GUERNSEY

BREEDERS' JOURNAL

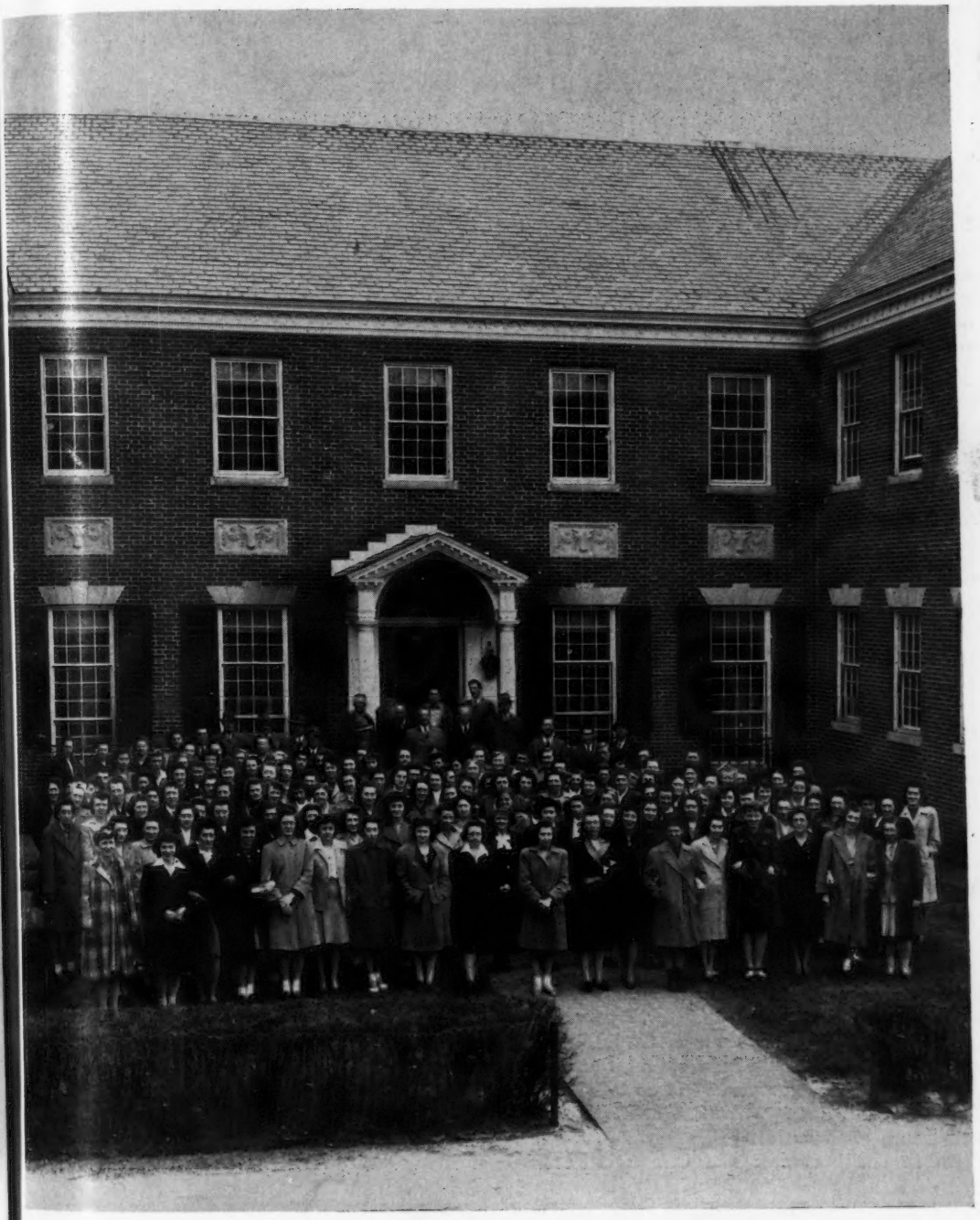

Present Employees of The American Guernsey Cattle Club

May 15
1946

Viewing the Breed's Progress

ACCREDITED No. 39213 BANG'S APPROVED No. 420

FOREMOST GUERNSEYS

FOREMOST COMET

Foremost in Name and Breeding Fame

PRESENT

★A few of the great herd sires bred at Foremost that have made Guernsey history for their owners.

FOREMOST ACME

★**MAY ROYAL'S HOLLISTON 13030, A. R.** May Royal's Holliston was sold to Gage E. Tarbell in 1927. He has sired since that time, **139 A. R. daughters. This is more than any other Guernsey bull has sired to date.** Of the 139 A. R. daughters, six have made over 800 pounds of butter fat, one a World's Record in Class C with 20508.9—1109.0. A great number of this bull's daughters have made excellent records under ordinary farm conditions which means twice-a-day machine milking in stanchions.

★**FOREMOST PEACEMAKER 214202, A. R.** Foremost Peacemaker was sold to Tarbell Farms in 1934, to follow the already outstanding work of May Royal's Holliston. Peacemaker's sire was Langwater Valor. His dam, Thornton's Armistice Girl, 10669.9—553.2—GG. He has done an outstanding job on the Holliston daughters. He has sired, to date, 84 A. R. daughters including a World's Record in Class E and EE of 18501.4—1013.3, and another daughter that holds 8th place in Class DD.

Foremost Peacemaker is another Foremost bull that has proved his ability to transmit inherited high production along with splendid type. No doubt he too will soon become a "century sire".

A great deal of credit for the development of these two great sires should go to Mrs. Wightman, the manager of the Tarbell herd and to the present Mr. Tarbell for the continuance of this well-known breeding establishment.

★**SUPREME'S GENERAL 234681.** Sire: ROYAL SUPREME—Dam: FOREMOST'S CHARLOTTE, 11786.9—654.5—G. Supreme's General was sold to William S. Brooks of Paris, Ontario in 1936. He was exhibited at many of the top Canadian shows and always placed highly or won his class. Supreme's General transmitted to his offspring, outstanding type and good production. We recently purchased from Mr. Brooks, ten of General's daughters and they are demonstrating his ability to transmit type and production.

★**FOREMOST PREDICTION 212227, A. R.** Sire: FOREMOST'S BELL BUOY—Dam: VALOR'S FAITHFUL, 14084.6—755.2—F; 20011.7—976.5—AA. Foremost Prediction needs no introduction to the Guernsey public. He was purchased by Mr. McDonald in 1939. His progeny have been outstanding as to type and production with 83 A. R. daughters, that average 602 pounds of butter fat, 15 or more over 700. His Get won seven firsts and the Peer Challenge Cup and the Quail Roost Trophy at the 1941 National Dairy Show.

★**MAY ROYAL'S VALOR 146509, A. R.** Sire: MIXTER MAY ROYAL—Dam: VALOR'S CHARITY, 14069.9—672.9—GG; 17892.4—913.9—A. May Royal's Valor was used in the Caumsett herd and also in the herd of H. R. Penney at Granville, Ohio. It is for the great contributions he made to these two herds and our own herd at Foremost that we include him in this group of great sires. While May Royal's Valor was lost to us at an early age he sired 51 A. R. daughters and 30 registered sons. Two of his sons that are most outstanding are Foremost Royal Valor and Caumsett Dynamo. May Royal's Valor was prepotent in siring real dairy cows as is in evidence in the Foremost and Caumsett herds.

Before selecting your next herd sire, write or even better visit the herd. We now have available a few bulls out of choice females carrying the breeding of most of the sires mentioned above.

Foremost Guernsey Association, Inc.

Hopewell Junction (Dutchess County), New York

J. C. PENNEY, President W. K. HEPBURN, Jr., Ass't. Manager W. K. HEPBURN, Manager

ACCREDITED CESOR-MAXIMS NEGATIVE

Martha's Family

BOURNEDALE MARTHA 406060, A. R.
10766.4—578.7—F

Grand Champion, 1937 National Dairy Show
Grand Champion, 1938 Royal Winter Fair, Toronto
Grand Champion, 1939 Waterloo Dairy Cattle Congress

Through her sons and daughters she is perpetrating in the Guernsey breed, size and capacity, desirable udders and good production.

She is due to freshen in May at the age of twelve years. Thanks to our good friend, Dr. Newlin.

Cesor Mirth 524622, A. R.
12562.9—726.2—A 10677.9—579.2—G
13570.1—813.8—AA
One son, Cesor Mirth's King, in service here.

Cesor Jupiter's Marie 596674, A. R.
11854.8—689.6—GG 13248.9—714.9—E
Two daughters in herd here.
Cesor Noble's Muriel
14508.3—753.6—D 11870.4—635.9—FF
One son, Cesor Mur-Max, in herd here. Full brother to bull sold at Quail Roost.

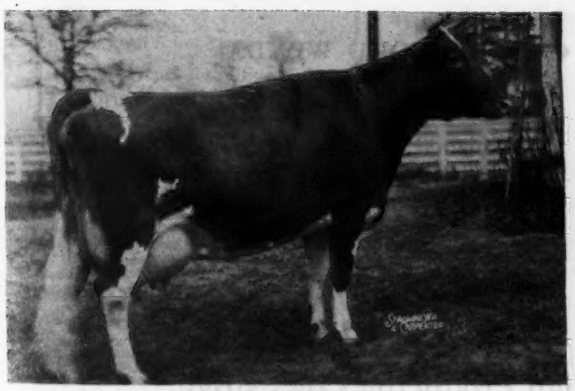

Cesor Helene 748793, A. R.
11482.7—702.0—G

Cesor Noble's Marcia 837887
On test at this time.

We Invite you to come and see!

CESOR FARMS • Farmington, Michigan
CHARLES E. SORENSEN, Owner ALBERT KESSLER, Manager

Blakeford Farms
INCORPORATED

BREEDERS of GUERNSEYS are now faced with more difficult problems than ever before. Ceilings on Milk, Scarcity of Feed and high prices—everything makes it necessary for us to demand more from our high producing cows.

OUR COWS are trying to meet that demand as indicated by the following:

BLAKEFORD REVELAINA

Daughter of Langwater Reveller.

Finished her 4th Record last September Producing 18848.6 Milk, 913.5 Fat, Class A.

BROADLAND CORNELIA

Daughter of Broadland Baron.

Finished her 3rd Record last November Producing 14492.9 Milk, 804.5 Fat, Class CC. Her daughter is now on test (by Lord Jim) making 60 lbs. Fat per month, a 2-year-old.

BLAKEFORD WENDA

Daughter of Langwater Ambassador.

Finished her 3rd Record February 20 Producing 15426.1 Milk, 813.1 Fat, Class BB (pending).

We offer young bulls out of High Producing Cows sired by BLAKEFORD LORD JIM and Our Junior Sires.

ACCREDITED FOR T. B. AND BANG'S

GEORGE M. MOFFETT
President

Queenstown, Maryland

GUY E. HARMON
Manager

THE AMERICAN GUERNSEY CATTLE CLUB

Officers

John S. Clark, Huntington, L. I., N. Y., President
Dr. Wayne A. Munn, Janesville, Wis., Vice-president; John S. Ames, Boston, Mass., 2nd Vice-president
Karl B. Musser, Secretary-Treasurer

Executive Committee

John S. Ames, 96 Ames Bldg., Boston, Mass.
William F. Fretz, Pipersville, Pa.
George W. Emde, Lodi, Calif.
Granville H. Hibberd, Brooklandville, Md.
George Watts Hill, 111 Corcoran St., Durham, N. C.
Kent B. Hayes, Oklahoma City, Okla.
Robert F. Loree, Florham Park, N. J.
Gavin W. McKerrow, Pewaukee, Wis.
George M. Newlin, Farmington, Mich.
Fred C. Sless, Lebanon, Ind.
L. V. Wilson, Excelsior, Minn.
J. M. McDonald, Cortland, N. Y.

Office Staff

Lincoln R. Lounsbury, Managing Editor
R. G. Price, Advertising Manager, and Stevenson W. Close, Asst.
C. M. Cummings, Supt. Advanced Register and Asst. Sec.-Treas.
Clarence W. Greenie, Asst. Advanced Register
F. Russell Abbott, Chief Accountant
J. E. Cunningham, Supt. Herd Register
Elmer H. Shattuck, Asst. Herd Register
William H. Caldwell, Secretary Emeritus

Representatives

C. B. Finley and Floyd Greenburg, Asst., 410 Walnut Bldg., Des Moines 9, Iowa.
Victor Gray, Room 401, Calif. Fruit Bldg., Sacramento 14, Calif.
R. L. Holden, Room 300, 125 North 4th St., Lafayette, Ind.
R. A. McLaughlin, 833 Wachovia Bank Bldg., Winston-Salem, N. C.
Elmer J. Meadows and Ray L. West, Asst., Room 302, Corbett Bldg., Portland 4, Ore.
Robert G. Ralston, Room 806, American National Bldg., Oklahoma City, Okla.
Robert D. Stewart, 10 King St., Middletown, N. Y.
Earl N. Shultz, Performance Register, Peterborough, N. H.
G. D. White, 501 American Trust Bldg., Nashville 3, Tenn.

GOLDEN GUERNSEY, INC.

John S. Clark, Huntington, L. I., N. Y., President
Karl B. Musser, Secretary-Treasurer
Elsworth W. Bunce, General Manager and Supt. Information and Service
Vera B. Westover, Chief Accountant
A. P. Cole, Marketing Representative, 212 Abbot Bldg., East Lansing, Mich.
J. Frank Johnson, Southern Regional Field-man, Rooms 19-20, Law Bldg., Asheville, N. C.
Arthur L. Mulford, Field Secretary, Duncan Bldg., Towson 4, Md.
Lucius Nanning, Room 500, 151 Court St., New Haven, Conn.
Arthur W. Telfer, Room 401, Calif. Fruit Bldg., Sacramento 14, Calif.
K. M. Mace, 914 Capitol St., Room 903, Richmond, Va.
George A. Campbell, Jr., Troy, Mo.

Advisory Council

Gavin W. McKerrow, 2206 North 30th St., Milwaukee, Wis.
Lloyd Wescott, R. 3, Clinton, N. J.
W. W. Fitzpatrick, Quail Roost Farms, Rougemont, N. C.
Henry M. Brown, 491 French Rd., Utica, N. Y.
Dudley P. Rogers, Danvers, Mass.
Louis McL. Merryman, Sparks, Md.
Wm. A. Frew, Paradise, Pa.
N. H. Hill, Chagrin Falls, Ohio
William H. Gould, Burkeville, Va.
R. H. McMurtrie, Huntingburg, Ind.

State Association Representatives

INDIANA: E. T. Wallace, Secretary, and Donald E. Zehr, Asst., Indiana G. B. A., 821 Lafayette Life Bldg., Lafayette, Ind.
MASSACHUSETTS: James E. Harper, Secretary, Massachusetts G. B. A., 146 Summer St., Boston, Mass.
NEW JERSEY: William M. Nulton, Jr., Field-Secretary, New Jersey G. B. A., and Edgar T. Savidge, Jr., Asst., New Jersey Agricultural Exp. Sta., New Brunswick, N. J.
NEW YORK: B. J. H. Rikert, Business Manager, Maynard B. Abbott and John A. Sims, Assts., New York G. B. Co-Op., 1606 E. Erie Blvd., Syracuse, N. Y.
OHIO: Floyd S. Barlow, H. E. Denlinger and Robert W. Bishop, Field-Secretaries, Ohio G. B. A., Public Sq., Wooster, Ohio.
PENNSYLVANIA: Pennsylvania G. B. A., 1211 Payne-Shoemaker Bldg., Harrisburg, Pa. William H. Juzi, Field Secretary; John F. Blyholder, Jr., Northeastern Field-man; Lloyd R. Eyler, Southeastern Field-man; Francis L. Fulton, Western Field-man, Box 531, Greensburg, Pa.
WISCONSIN: George D. Britts, Secretary, Wisconsin G. B. A., 2206 N. 30th St., Milwaukee, Wis.

Devoted to the advancement of the Guernsey breed . . .

GUERNSEY BREEDERS' JOURNAL

The official publication of THE AMERICAN GUERNSEY CATTLE CLUB giving authoritative information on Guernseys.

VOLUME 69 — *May 15, 1946* — No. 10

COVER ILLUSTRATION

Employees of The American Guernsey Cattle Club

FEATURE ARTICLES

Cater to Cows' Tastes—By Wm. A. Albrecht 1313
What Do We Know About Ketosis in Dairy Cattle —By J. C. Shaw 1316
Gossip From Old Guernsey Island—By Basil C. de Guerin 1320
Viewing the Breed's Progress Through the Doorway of Guernsey Opportunity—By Karl B. Musser 1321
A Report of Golden Guernsey, Inc.—By Elsworth W. Bunce 1329
Finances for 1945-46—Auditors' Report 1333
Waukesha Sale—By Floyd Greenburg 1337
Freer Dispersal—By E. J. Meadows 1338
Western Pennsylvania Sale—By Wm. H. Juzi 1339
Waukesha Dairy Show—By George D. Britts 1340
Meetings 1342
High Park Farm Dispersal 1351
Far Hills Farm Dispersal 1351
Eisenhart Dispersal 1351
Pennsylvania County Meetings—By Wm. H. Juzi 1437

DEPARTMENT INDEX

Advertisers' Index 1309
Editorial Comment—Many Papers Make a Journal 1311
A Change Among the Leaders:
St. Albans Count's Hale Spot 1347
What the Cows are Doing in the Advanced Register 1413–1436

Subscription Price: United States, South America and Central America, $1.50 per year; Canada, $2.10 per year; Foreign, $4.00 per year.

Current copies 10c each. Back copies 25c each.

CLOSING DATES FOR ADVERTISING COPY

7th of the month preceding for issue of the 1st.
23rd of the month preceding for issue of the 15th.

Published the first and fifteenth of each month by The American Guernsey Cattle Club, Peterborough, New Hampshire.

Copyright, 1946, by The American Guernsey Cattle Club.

Chat . . .

At the Pacific Northwest Spring Sale, Sam Brookover, Brookover Acres Farm, Boise, publicized the Idaho State Sale by offering every lady from the Northwest States of Washington and Oregon who attended the sale a pair of nylon hose. Mr. Brookover owns and manages an exclusive ladies' apparel store in Boise, in addition to his Guernseys.

Merritt Adamson, president of Adohr Milk Farms, Tarzana, Calif., is recovering from a major operation. Some 25 years ago Mr. Adamson injured his back while working with cattle and three months ago it became necessary for him to undergo an operation for the injury. He says he feels better now than he has for many years.

P. H. Holmes, secretary of the English Guernsey Cattle Society, writes that he has nearly finished reorganizing and clearing up the work that was neglected because of war-time difficulties. Mr. Holmes states that they hope to publish a Journal for the Cattle Society and he also plans in the future to visit America.

Mr. and Mrs. Elmo Albert of Beaver Creek Farm, Carlyle, Ill., recently disposed of the remaining six head of grade cows and now have a 100 per cent registered Guernsey herd. They are using as their herd sire, Valiant Raider, son of Valleywood Valiant, A. R.

Mr. and Mrs. A. B. Bolender, Bolendale Guernsey Farm, Muncie, Ind., have sold their farm to Mr. and Mrs. Darius Kingen. The farm will carry the new name of Kingendale Guernsey Farm. They will carry on with the Guernseys developed by Mr. Bolender along the Levity line.

Robert McNamara has taken charge of the herd at Faddom Farms at Chatham, N. Y., formerly known as Waldorf Farms. His former address was East Greenbush, N. Y.

Time has a way of slipping by and the Journal owes an apology to Wm. R. Kent, Gayoso Farms, Horn Lake, Miss., for overlooking a big event in the life of Mr. and Mrs. Kent. A few months ago Wm. R. Kent, Jr., arrived at their home.

T. Redfield Phillips, Phillips Farm, Montpelier, Vt., is confined to the Deaconess Hospital in Boston, Mass. His many friends hope that it will only be for a short time.

The Kansas Guernsey breeders issued their first edition of the Kansas Guernsey News—four pages, newspaper style, devoted to the activities of the state. The secretary, W. L. Schultz, Hillsboro, Kans., states that it will be issued four times a year by the State Association.

Folio numbers 1353 to 1360 are missing from this issue. This omission was caused by a cancellation after part of the Journal had gone to press.

Sales . . .

May 16. Dispersal New Jersey Portion Fairlawn Farms, Adelphia, N. J. Sale managed by Louis McL. Merryman & Sons, Sparks, Md.

May 17. The Guernsey Sale, Trenton, N. J. Sale managed by Louis McL. Merryman & Sons, Sparks, Md.

May 18. The Eastern Guernsey Sale, Trenton, N. J. Sale managed by the Pate Sales Company, 2064 Lawrence Rd., Trenton, N. J.

May 20. Bethany-Homestead Dispersal, Honesdale, Pa. Sale managed by Louis McL. Merryman & Sons, Sparks, Md., and the Pate Sales Co., 2064 Lawrence Rd., Trenton, N. J.

May 21. Flat Brook Farm Dispersal, C. A. Agar, Hainesville, N. J., owner. Sale managed by Louis McL. Merryman & Sons, Sparks, Md.

May 22. Second Annual Pennsylvania State Heifer Sale, York, Pa. Sale managed by the Pennsylvania G. B. A., 1211 Payne-Shoemaker Bldg., Harrisburg, Pa.

May 23. Ontario G. B. A. Sale, Oakville, Ontario, Canada. Sale managed by Louis McL. Merryman & Sons, Sparks, Md.

May 24. Wooster Guernsey Sale, Wooster, Ohio. Sale managed by the Ohio Guernsey Breeders Association, Wooster, Ohio.

May 24. Goldsboro Promotional Sale, Goldsboro, N. C.

May 27. Whimsy Farm Dispersal, Harlan Miller, owner, Arlington, Vt. Sale managed by Louis McL. Merryman & Sons, Sparks, Md.

May 28. Second Henderson County Invitational Sale, Hendersonville, N. C. Sale managed by the Salley Sales Service, Orangeburg, S. C.

May 30. Boone Guernsey Sale, New River Farm, Boone, N. C. Sale managed by the Salley Sales Service, Orangeburg, S. C.

May 31. Garwood Farm Dispersal, George A. Rutt, Ephrata, Pa., owner, with added consignments, Lititz, Pa. Sale managed by the Pennsylvania G. B. A., 1211 Payne-Shoemaker Bldg., Harrisburg, Pa.

May 31. Alfacrest Guernsey Dispersal, Frank W. Kelsey & Mrs. Mark Lesh, Huntington, Ind., owners. Sale managed by Everett R. Beaty Sales Service, Huntington, Ind.

June 3. Ward Snarr's Second June Sale, Greensboro, N. C. Sale managed by Ward Snarr Auction Service, Siler City, N. C.

June 3. Beauhaven Farm Sale, A. E. Beaulier, owner, Skowhegan, Me. Sale managed by Dunn & Harwood Schoharie, N. Y., and Cordaville, Mass.

June 5. Waynesville Promotional Sale, Waynesville, N. C.

June 5. 22nd Van Wert County Guernsey Sale, Van Wert County Fair Grounds, Van Wert, Ohio. Otto Gehres, Wren, Ohio, Secretary.

June 8. Clark's Homestead Farms Dispersal, Tomahawk, Wis. Sale managed by the Thorp Finance Corp., Thorp, Wis.

June 8. Moughon Farm Dispersal, Mr. & Mrs. P. W. Browning, owners, Riverdale, Md. Sale managed by Louis McL. Merryman & Sons, Sparks, Md.

June 10. Second East Tennessee Promotional Sale, Greeneville, Tenn. Sale sponsored by the Tennessee G. B. A.

June 10. Louis Merryman's 52nd Sale, York, Pa. Sale managed by Louis McL. Merryman & Sons, Sparks, Md.

June 11. Kilby Dairy Farms Annual Sale, Montgomery, Ala.

June 12. Meredith Farm Dispersal, Topsfield, Mass. Sale managed by Dunn & Harwood, Schoharie, N. Y., and Cordaville, Mass.

June 24. Alabama State Sale, State Fair Grounds, Birmingham, Ala. Sale managed by Louis Merryman, Jr., and John Bussey, Sparks, Md.

July 22. Guernsey Cow, Heifer and Bull Sale, Atlantic Rural Exposition Grounds, Richmond, Va. Sale managed by the Virginia G. B. A.

July 26. Trenton Guernsey Sale, Trenton, N. J. Sale managed by the Pate Sales Company, 2064 Lawrence Rd., Trenton, N. J.

Aug. 26. Fifth Annual Jefferson-Clarion County Guernsey Breeders Consignment Sale, Brookville, Pa. Sale managed by the Pennsylvania G. B. A., 1211 Payne-Shoemaker Bldg., Harrisburg, Pa.

Aug. 27. Fifth Annual Butler-Lawrence County Guernsey Breeders Consignment Sale, Butler, Pa. Sale managed by the Pennsylvania G. B. A., 1211 Payne-Shoemaker Bldg, Harrisburg, Pa.

Sept. 2. Colorado State Invitational Sale, Longmont, Colo. Sale managed by the Everett R. Beaty Sales Service, Huntington, Ind.

Sept. 9. Tennessee State Sale, Nashville, Tenn.

Sept. 10. Dispersal of Chester County Guernsey Herd. Sale managed by the Pennsylvania G. B. A., 1211 Payne-Shoemaker Bldg., Harrisburg, Pa.

Sept. 13. New York State Sale, Cortland, N. Y. Sale managed by Louis McL. Merryman & Sons, Sparks, Md.

Sept. 14. Third Iowa State Sale, Iowa State Fair Grounds, Des Moines, Iowa. Sale managed by Bill Hitz, Sec., Polk City, Iowa.

Sept. 16. Topsfield Sale, Topsfield, Mass. Sale managed by Louis McL. Merryman & Sons, Sparks, Md.

Sept. 20. Fourth Ohio Classic, Columbus Riding Club, Columbus, Ohio. O. C. Belt, Sec., 288 East Long St., Columbus, Ohio.

Sept. 26. First Delaware State Consignment Sale, Newark, Del. Sale managed by the Delaware G. B. A., Daniel E. Harris, Sec., R. D. 3, Newark, Del.

Oct. 7. Curtiss Candy Consignment Sale, Cary, Ill. Sale managed by Louis McL. Merryman & Sons, Sparks, Md.

Oct. 9. Indiana Fall Sale, Lafayette, Ind. Sale managed by the Indiana G. B. A., 821 Lafayette Life Bldg., Lafayette, Ind.

Oct. 9. Southern G. B. A. Annual Sale, Hillsboro, Kan. J. E. Sinclair, Sec., Hillsboro, Kan.

Oct. 10. The Elkhart County G. B. A. Annual Sale, Elkhart, Ind. Sale managed by the Russell George Sales Service, Lebanon, Ind.

Oct. 11. Second Invitational Sale, Trenton, N. J. Sale managed by the Pate Sales Company, 2064 Lawrence Rd., Trenton, N. J.

Oct. 12. Eighth New Jersey State Sale, Trenton, N. J. Sale managed by the Pate Sales Company, 2064 Lawrence Rd., Trenton, N. J.

Oct. 14. Pacific Northwest Sale, Gresham Fair Grounds, Portland, Ore.

Oct. 14. Klondike Sale, Elkin, N. Car.

Oct. 16. Virginia Sale, Richmond, Va. Sale managed by Louis McL. Merryman & Sons, Sparks, Md.

Oct. 18. Kansas State Sale, Topeka, Kan. Sale managed by the Kansas G. B. A., W. L. Schultz, Sec., Hillsboro, Kan.

Oct. 19. 28th Michigan Sale, East Lansing, Mich. Sale managed by the Michigan G. B. A., 212 Abbot Bldg., East Lansing, Mich.

Oct. 21. Third Kentucky Guernsey Breeders Association Sale, Lexington, Ky.

Oct. 26. Wisconsin Guernsey Breeders Sale.

Oct. 28. Georgia State Fall Sale of Milking or Heavy Springers, Valdosta, Ga. Write W. W. Denney, Experiment, Ga., for catalogs.

Oct. 31. Florida Guernsey Cattle Club Sale, Largo, Fla. Write John H. Logan, Largo, Fla., for catalogs.

Entered as Second Class Matter, December 15, 1909, at the Post Office at Peterborough, New Hampshire, under act of March 3, 1879. Acceptance for mailing special rate of postage provided in section 1103, Act of October 3, 1917; Authorized August 9, 1918.

Meetings. . .

May 15. Annual Meeting of The American Guernsey Cattle Club, Bradford Hotel, Boston, Mass.
June 5. District 1 Picnic, Backbone Park, Strawberry Point, Iowa. Type demonstration at Bill Oelrich's Farm, Lamont, in afternoon.
June 22. Mississippi State Field Day, Gayoso Farms, Horn Lake, Miss.

Shows . . .

June 4. Field day at Oakwood Farms, owned by Will Bosworth, Algona, Iowa.
June 8. 4-H and FFA Junior Type School and Judging Contest, Meadow Lodge Farms, Oklahoma City, Okla.
June 9. Oklahoma G. B. A. Type School and Field Day, Meadow Lodge Farms, Oklahoma City, Okla.
June 26. District 3 Show and Picnic, West Liberty, Iowa.
June 27. District 2 Picnic and Show, Arnold Pancratz Farm, Dubuque, Iowa.
July 31. Okaw Valley G. B. A. Annual Parish Show, Greenville Park, Greenville, Ill.

Fairs . . .

July 15-20. Edmonton Exhibition, Edmonton, Alberta, Canada.
Aug. 5-10. Ionia Free Fair, Ionia, Mich. Guernseys will judged on August 6.
Aug. 5-10. North Montana State Fair, Great Falls, Mont. Guernseys will be judged on August 7 by Harry W. Hays.
Aug. 6-11. Northern Wisconsin District Fair, Chippewa Falls, Wis. Guernseys will be judged on August 7 by Prof. George M. Werner.
Aug. 9-18. Illinois State Fair, Springfield, Ill.
Aug. 10-16. Ozark Empire District Fair, Springfield, Mo. Guernseys will be judged on August 14.
Aug. 11-16. All-Iowa Show, Cedar Rapids, Iowa. Guernsey Day August 13.
Aug. 11-18. Skowhegan Fair, Skowhegan, Maine. Guernseys will be judged on August 14 by Dr. Alfred O. Shaw.
Aug. 12-17. Midland Empire Fair & Rodeo, Billings, Mont. Guernseys will be judged on August 13.
Aug. 12-18. Tri-State Fair, Superior, Wis. Guernseys will be judged on August 15 by James Lacey.
Aug. 13-18. Mississippi Valley Fair, Davenport, Iowa. Guernseys will be judged on August 15.
Aug. 17-25. San Joaquin County Fair, Stockton Calif. Guernseys will be judged on August 19.
Aug. 17-25. Wisconsin State Fair, Milwaukee, Wis. Guernseys will be judged by W. W. Fitzpatrick on August 22.
Aug. 18-25. Missouri State Fair, Sedalia, Mo. Guernseys will be judged on August 22 by Ralph W. Coarsey.
Aug. 19-24. State Fair of West Virginia, Lewisburg, W. Va.
Aug. 19-25. Multnomah County Fair, Gresham, Ore. Guernseys will be judged on August 20.
Aug. 20-24. Sandy Creek Fair, Sandy Creek, N. Y. Guernseys will be judged on August 20 & 21.
Aug. 21-30. Iowa State Fair, Des Moines, Iowa. Guernseys will be judged on August 28 by J. P. Eves.
Aug. 24-30. Ohio State Fair, Columbus, Ohio. Guernseys will be judged on August 28.
Aug. 24-Sept.2. Minnesota State Fair, St. Paul, Minn. Guernseys will be judged on August 28 by Prof. Harry Herman.
Aug. 25-31. Kentucky State Fair, Louisville, Ky.
Aug. 26-31. Colorado State Fair, Pueblo, Colo. Guernseys will be judged on August 28.
Aug. 26-31. Cortland County Fair, Cortland, N. Y. Guernseys will be judged on August 29 by Prof. Kenneth L. Turk.
Aug-26-31. Cumberland Fair, Cumberland, Md. Guernseys will be judged on August 27 by Floyd Arnold.
Aug. 27-31. Western Idaho State Fair, Boise, Idaho. Guernseys will be judged on August 27 by G. E. Gordon.
Aug. 29-Sept. 9. California State Fair, Sacramento, Calif. Guernseys will be judged on September 4 by G. E. Gordon.
Aug. 30-Sept. 6. Indiana State Fair, Indianapolis, Ind. Guernseys will be judged on September 4 by Wm. K. Hepburn.
Sept. 1-6. Nebraska State Fair, Lincoln, Neb.
Sept. 2-7. Cambria County Fair, Ebensburg, Pa.
Sept 2-7. Rutland Fair, Rutland, Vt.
Sept. 2-8. Oregon State Fair, Salem, Ore. Guernseys will be judged on Sept. 2 by Clifford Knight.
Sept. 2-12. Timonium State Fair, Timonium, Md.
Sept. 3-7. South Dakota State Fair, Huron, S. D. Guernseys will be judged on Sept. 4 & 5 by S. E. Jones.
Sept. 3-7. Wyoming State Fair, Douglas, Wyo.
Sept. 7-13. Kansas Free Fair, Topeka, Kan. Guernseys will be judged on Sept. 10.
Sept. 8-14. Brockton Fair, Brockton, Mass.
Sept. 8-14. Michigan Farm Products Show, Saginaw, Mich. Guernseys will be judged on Sept. 10.
Sept. 10-14. York Inter-State Fair, York, Pa. Guernseys will be judged on Sept. 10.
Sept. 14-22. Western Washington Fair, Puyallup, Wash. Guernseys will be judged on Sept. 16 by D. L. Fourt.
Sept. 15-20. Kansas State Fair, Hutchinson, Kan.
Sept. 16-21. Tennessee State Fair, Nashville, Tenn.
Sept. 21-27. Oklahoma State Fair & Exposition, Oklahoma City, Okla. Guernseys will be judged on Sept. 23.
Sept. 23-28. Tennessee Valley Agricultural & Industrial Fair, Knoxville, Tenn. Guernseys will be judged on Sept. 24 by George E. Taylor.
Sept. 29-Oct. 6. Oklahoma Free State Fair, Muskogee, Okla. Guernseys will be judged on Oct. 2 & 3.
Sept. 30-Oct. 6. Dairy Cattle Congress, Waterloo, Iowa. Guernseys will be judged on Oct. 2 & 3 by Guy E. Harmon.
Oct. 1-5. Mississippi-Alabama Fair & Dairy Show, Tupelo, Miss. Guernseys will be judged on Oct. 1 & 2.
Oct. 5-12. Pacific International Livestock Exposition, Portland, Ore. Guernseys will be judged on Oct. 8 & 9 by K. C. Sly.
Oct. 5-20. State Fair of Texas, Dallas, Tex.
Oct. 7-12. Mississippi State Fair, Jackson, Miss.
Oct. 7-12. Panhandle South Plains Fair, Lubbock, Tex.
Oct. 7-12. Piedmont Interstate Fair, Spartanburg, S. C. Guernseys will be judged on October 8 by C. G. Cushman.
Oct. 14-19. North Carolina State Fair, Raleigh, N. C.
Oct. 14-20. Arkansas Livestock Show, Little Rock, Ark.
Oct. 19-28. State Fair of Louisiana, Shreveport, La. Guernseys will be judged by J. W. Ridgway.
Oct. 21-26. South Carolina State Fair, Columbia, S. C.
Nov. 2-6. Ogden Livestock Show, Ogden, Utah.
Nov. 8-17. Arizona State Fair, Phoenix, Ariz.
Nov. 16-24. Grand National Livestock Exposition, San Francisco, Calif.

ADVERTISERS' INDEX

Anchor Serum Co. 1362, 1368
Anderson Mfg. Co., Ben H. 1362
Archdale Farm 1380

Bayville Farms 1409
Beaty Sales Service 1375
Beauhaven Farm 1383
Bellvernon Farm 1367
Benton Farms 1383
Bethany-Homestead Farms, Inc. 1395
Blakeford Farms, Inc. 1306
Blyth Hurst Farm 1405
Bolendale Guernsey Farm 1375
Book Mart 1367
Box 184, 187 . . . . . 1367, 1393
Brays Island Plantation 1389
Breeder's Bookshelf 1402
Butterfield & Sons, V. M. 1367

Case Co., J. I. 1365
Cesor Farms 1305
Conde Milking Machine Co. 1369
Cook, Walter 1367
Croasdaile Farm 1394

Deershorn Farm 1373
Dinsmore Dairy Co. . . . . III. Cover
Douglas Manor Farm 1388
Dukes Dale Farm 1372
Dunn & Harwood . . . 1378, 1379, 1396, 1397
Dunn's Tour 1373

Employment Service 1364
Eshelman & Sons 1352
Eth-Mead Guernsey Farms 1386

Farm Fields 1386
Farview Farm 1371
Flying Horse Farm 1348, 1349
Foremost Guernsey Ass'n Inc. . . . . II. Cover
Forge Hill Farm 1410
Fox's Guernsey Farm 1405
Franklin Serum Co. 1362
Friendship Guernseys 1388

Geigy Co., Inc. 1364
Gippy Plantation 1408
Golden Arrow Farms 1367
Golden Knoll 1405
Granger Sales Co. 1367
Great Elm Farm 1407
Greentree Farms 1382
Guernsey Breeders' Journal 1374, 1375
Gulf Oil Corp. 1368

Her-Mil Farms 1382
Hidden Valley Farm 1385
Hill & Son, Chas. L. 1381
Holt Products Co. 1364

Ideal Guernsey Farms 1392
Indiana G. B. A. 1394
International Harvester Co. 1370

James Mfg. Co. 1363
Josephine Co. Guernsey Dairy Bull Ass'n 1393

Klondike Farm 1310

Laacke Co., R. 1362
Laurel Locks Farm 1394
Lederle Laboratories 1364
Louden Machinery Co. 1366
Lone Acres 1405

Meadow Lodge Farms 1411
Merryman & Sons, Louis McL. . . . . 1398, 1399, IV Cover
Middale Guernsey Dairy 1406
Midview Farm 1384

National Electric Screen 1364
Northmeade Farm 1393

Ortho Pharmaceutical Corp. 1361

Palmer & Havens & Robinlawn Farm . 1400
Pennsylvania G. B. A. 1390, 1391
Pharos Farm 1376
Phillips Sales & Pedigree Service 1410
Pleasant View Farm 1403

Quail Roost Farms 1440

Raemelton Farm 1439
Ringold Farm 1372
Rivers, Stewart 1350
Riverside Ranch 1373
Rockingham Farm 1312
Roughwood 1400

St. Albans Farms, Inc. 1381
Salley Sales Service 1401
Seco Co., Inc. 1387
Security Remedies Co. 1369
Seide, Dr. Julian 1362
Shellenberger, George T. 1367
Shoal Falls Farm 1404
Skagit Co. G. B. A. 1403
Snarr, Ward 1376
Spring Knoll Farm 1386
Stoneacres 1362
Strohmeyer & Carpenter, Inc. 1367
Sunny Valley Farm 1393

Twin Brook Farm 1394

Unkamet Farm 1410

Wakefield Farm 1382
Waukesha Co. G. B. A. 1405
Waynesville Promotional Sale 1389
Weston Mfg. Co. 1362
Wey Acres 1377
Where to Buy Guernseys 1367
Woodacres 1412

We have consigned to the . . .

Henderson County Second Annual Sale

May 28 - Hendersonville, N. C.

Klondike Hollinda 699258

12317.8—608.1—E

On retest Cl. A going at 700 lb. rate.

Sire:

KLONDIKE HOLLIMOST 239473, A. R.

30 A. R. daughters, 5 P. R. sons. 5 of his first daughters to finish retest have all made over 700 lbs., 2 in A, 2 in BB and 1 in CC.

All of his daughters we have offered at public auction through our three annual Klondike Sales have averaged $2,591.67.

Dam:

KLONDIKE KILDA 466218
9679.3—502.3—F
11949.8—565.6—AA
13782.7—660.0—A

(By Argilla Knight and out of a Rose Vista Raymost daughter). 3 A. R. daughters, 2 others on test.

Klondike Patracia 556337
10964.4—526.3—F
Sold $1,500.

Klondike Viva 613980
9282.0—466.2—D

Klondike Hollibell 651000
Sold as heifer for $1,000.

Full Sister to Hollinda

KLONDIKE PATRACIA 556337
10964.4—526.3—F
Sold for $1,500.

¾ Sister to Hollinda

KLONDIKE HOLLIFAITH 781929
Topped 1945 Klondike Sale for $6,000 to McDonald Farms, Cortland, N. Y.

For catalog write . . . GEORGE B. SALLEY, Sales Manager, Orangeburg, S. C.
or M. D. MCNAUGHTON, President, HENDERSON COUNTY GUERNSEY BREEDERS' ASSOCIATION, HENDERSONVILLE, N. C.

T. B. Accredited No. 541782 . . . Bang's No. 6

KLONDIKE FARM • ELKIN, NORTH CAROLINA

THURMOND CHATHAM, Owner — T. F. COOLEY, Manager

Editorials...

Many Papers Make a Journal

We come to our readers with a frank statement on the paper situation. In this edition of the Journal there are four different grades of paper. This was necessary in order to secure sufficient paper stock to print this particular issue. We are sorry to inform our readers that this will be the situation for several months to come. During the war, many restrictions were placed on the amount of paper that could be used. These were lifted in October, 1945. Whether those restrictions should have been retained and gradually lifted or whether the O. P. A. did the right thing by eliminating them is a debatable question.

At no time during or before the war has the paper situation been so critical. There are many reasons for this, some of them tying into pre-war regulations and others brought about by present conditions.

Regardless of the importance of paper to the war effort, lumberjacks and woodsmen were not exempt to the draft and this caused a great reduction in the cutting of pulpwood. At the present time the ceiling on pulpwood is lower than that on lumber so that it is more profitable to cut lumber than wood for pulp.

Sweden, prior to the war, was a heavy producer of pulp and has at the present time great stocks of pulp ready to be shipped, However, it seems that the ceiling price in this country is $86.00 per ton on Sulphite Pulp, while England, France and South America are paying $100 to $130 per ton—so Swedish pulp is not coming to America in any great amount. It is a vicious circle.

Coated paper such as is used in the Journal needs casein and starch. It is not necessary to tell the many demands for casein other than paper and, of course, starch is nearly out of the question which means that coated paper is one of the very difficult types to secure. Within the month it looked as if the Journal would have to be reduced to about 64 pages until September, and then 100 pages during the fall sales season. A glance at the present issue and those for the past six months would show that 64 pages would eliminate either all the advertising or all the editorial material, because with the credits and editorial material the Journal is about equally balanced. The only method that we could devise was to secure paper of whatever weight and texture could be found. This the publisher has been able to do, and the Journal in the next few months will be made up of several different types of paper. The staff will strive to rotate advertising so that each person will have an equal chance on good and poor paper. The situation is so grave that it means the using of all grades of paper in order to publish a Journal.

We dislike greatly having to drop the standard of the magazine in its appearance but, like many other national publications, it is necessary to take what we can secure in the way of paper.

In a conference held a few days ago with Paul Jones, sales manager for Storrs and Bement Company, who has handled the paper for the Journal for nearly 30 years and who has been responsible together with the Warren Paper Mills for maintaining the splendid supply during the war period, he said:

"Any publisher who succeeds in 1946 in procuring the same amount of paper in sheets as he was able to purchase in 1945 is, in our estimation, very lucky and should be congratulated. From this viewpoint, and it is my opinion only, we are now in the lowest depths, as far as availability of paper goes. Personally, I believe conditions will start to improve within six or eight months, because I have a great deal of faith in the ability and ingenuity of this industry, and I look for more paper to be available in 1947. This viewpoint will not coincide with some of the experts, and of some people who know far more about the industry than I do, but I still am optimistic regarding the future and believe that as we go into the next year, conditions will start to improve."

HIGH PRODUCTION INHERITANCE . . . POPULAR BLOOD LINES

FOR SALE . . . ROCKINGHAM RELIANT

Dropped: October 15, 1945

High Production Inheritance . . . His 3 nearest dams average over 900 lbs. fat.
His 7 nearest dams average over 747 lbs. fat.

Popular Blood Lines . . . Carries 3 crosses to Langwater Holliston—
"The Sire of Sires"—Sire of LANGWATER LEVITY, A. R.

Sire

ROCKINGHAM RELIANCE
1 A. R. Daughter
Rockingham Rena
9286.2—467.0—4G
On retest in 34 days made 1608.3—77.2
Rena is the first of Reliance's daughters to freshen.
Rockingham Reliance is full brother to Rockingham Resolute, P. R.

ROCKINGHAM PRINCE HOLLISTAR
At Topsfield: 1st in Class, Jr. & Gr. Champ. bull, 1931; 1st in Class, 1932, 1933; 1st prize Get of Sire, 1935, 1937, 1938, 1939, 1940
2nd prize, E. S. E., 1933.
1st prize National Futurity, N. D. S., 1933.
47 A. R. Daughters
8 A. R. Sons
Rockingham Highlight
18635.5—875.7—A
16969.7—788.3—C
14483.2—702.0—G
1936, E.S.E., 1st 3 yrs.
1937, N.D.S., 1st 4 yrs.
Rockingham Hollichene
16339.7—851.2—A
13931.3—713.0—CC
1 A. R. daughter

ROCKINGHAM SAILOR PRINCE
2nd prize bull, Topsfield, 1932, 1st prize Get of Sire, Topsfield, 1934
27 A. R. Daughters
7 A. R. Sons
Sherwood Prince's Annabelle
18213.4—921.4—AA

LANGWATER HOLLISTON
56 A. R. Daughters
31 A. R. Sons
Rockingham Maid
15433.2—820.4—D

IMP. PRINCESS OF THE VAL DU SUD
14990.0—693.7—AA
16370.6—760.9—A

ROCKINGHAM TWILIGHT
16726.5—845.1—D
16020.8—803.2—A
1 A. R. Daughter
3 A. R. Sons

LANGWATER HOLLISTON
Sire of Langwater Levity
12785.9—662.2—EE
Sold for $15,000

IMP. STARLIGHT OF THE FONTAINES
11450.0—583.2—F
5 A. R. Daughters
4 A. R. Sons

IMP. BETSEY'S REX OF PONCHEZ
22 A. R. Daughters
5 A. R. Sons
2nd prize, Get of Sire, R. G. A. S., Whit., 1926
Imp. May Daisy's Fleurie
10916.3—718.7—BB
Imp. Jip's Snowdrop IV.
13631.8—713.3—A
Imp. Hilltop Madge
13118.2—656.4—F

SEQUEL'S LODESTAR
22 A. R. Daughters
2 A. R. Sons

IMP. BETSY'S HOPEFUL
16071.8—918.0—AA
15594.9—904.7—A

IMP. CHARMEUSE OF PONCHEZ
12363.6—715.5—E
14988.7—827.6—B
19158.5—1057.8—A
5 A. R. daughters
Rockingham Ultra Charm
11695.6—692.3—BB
Rockingham Charmeuse
11735.8—698.8—DD

BESSIE OF TAMWORTH
8421—449—AA—12 yrs.
Island Record
1 A. R. Daughter

RAYMOND OF BLAYE FARM
16 A. R. Daughters

DUCHESS OF TAMWORTH II.
Very beautiful uddered cow. Persistent Milker.

Dam

ROCKINGHAM LILLIAN
12483.6—650.6—G 16879.1—831.5—A
14268.9—720.1—D 18247.3—885.5—AA
2 A. R. Daughters
ROCKINGHAM PRINCESS LIL
13182.4—664.5—G
ROCKINGHAM HOLLIMAID
11633.0—618.8—FF

HOLLISTON'S SLOGAN OF ROCKINGHAM
21 A. R. Daughters
7 A. R. Sons
Rockingham Starling
15799.1—796.5—DD
Rockingham Sunflower
15560.7—752.8—C
Rockingham Star Flower
12148.7—704.6—B
Rockingham Princessa
14089.4—666.9—G
Rockingham Valentine
12431.9—650.9—F
Coldspring's Polly's Pride
12315.7—641.5—B

LANGWATER HOLLISTON
See Above

JETHRO'S MAY KING OF LINDA VISTA
2nd prize, Framingham Show, 1912 & 1913
17 A. R. Daughters
17 A. R. Sons

LANGWATER FRANCAISE
13157.5—607.7—A
11118.2—506.8—G
1 A. R. Son

IMP. CHOISIE DE LA TOURAINE
18940.1—749.7—AA
16636.9—728.0—A
13349.0—594.4—BB
4 A. R. Daughters
2 A. R. Sons

SEQUEL'S SLOGAN
Kings Cup, 1918
46 A. R. Daughters
16 A. R. Sons

CHOISIE II.
3 A. R. Daughters

FLORHAM LILAC
14062.9—728.1—B
13911.6—759.2—A
2 A. R. Daughters

MAJESTY OF LINDA VISTA
10 A. R. Daughters
4 A. R. Sons

JETHRO'S MAY KING OF LINDA VISTA
2nd prize, Framingham Shows, 1912 & 1913
17 A. R. Daughters
17 A. R. Sons

IMP. MAID OF TRANQUIL DALE 3D
11292.3—581.6—A
10005.6—525.9—BB
9186.9—502.8—G

ULTRA LIL
10318.3—566.9—G
1 A. R. Daughter

ULTRA SELECT
33 A. R. Daughters
11 A. R. Sons

IMP. LIL VIII. OF THE FORGETTES
10909.7—591.6—A
4 A. R. Daughters

ROCKINGHAM and GREYCOURT FARMS

SALEM, NEW HAMPSHIRE - METHUEN, MASSACHUSETTS

Federal Accredited Herd No. 98457
N. H. Bang's Accredited No. 14

Farms conveniently located five miles apart

Federal Accredited Herd No. 84561
Mass. Bang's Accredited No. 34

A. M. GOEDECKE
Manager

Address all correspondence to D. G. TENNEY, Owner, 535 Fifth Avenue, Room 1002, New York 17, New York

Cater TO COWS' TASTES BY SOIL TREATMENTS ON PASTURES

By William A. Albrecht
Soils Department, College of Agriculture
University of Missouri, Columbia

WHILE we are emphasizing the use of more grass as cover for the soil against erosion, we are subconsciously including more cows as the means of converting that herbage into human food values. It is, of course, high time to practice more conservation of the soil, but is also necessary to design any enlarged program of grass production so that it will cater to the cows' tastes as well as cover Nature's nakedness.

It was Prof. R. J. Pool of Nebraska who pointed out that "Nature is not a nudist by choice, but man has robbed her of the means by which she can grow cover for her modesty." That remark suggests that crop removal and no return of fertility bring on its depletion and expose bare soils which would otherwise be naturally covered quickly. It might also suggest that soils too poor to grow their cover quickly are growing a vegetation that is probably too poor in quality to serve as animal feed.

During any campaign for more grass it is fitting to ask the question whether we are catering to the cow's tastes when thin, infertile, eroding lands are put to grass of any kind merely for the sake of cover. Shall we not emphasize the function of the grass as feed for the cow more than as blanket protection against falling rain-drops and as miniature dams against water running in rivulets? Isn't the production of highly nutritious forage the primary function of putting land into pasture; and isn't the saving of the soil the secondary one when by proper soil treatments the primary function can be carried out and the secondary one can be accomplished simultaneously without extra cost?

When Pastures "Run Out"

Whenever a part of the farm has some topographic features to make the use of larger machinery difficult, or if its productivity is making economically questionable the yields of seed crops under tillage, we are prone to consider putting it down to grass. If a fairly respectable sward results in the early years of such a program, it is usually not very long before the pasture is "taken by the weeds" or considered to have "run out."

When such conditions result, we are inclined to search for some new grass crop that will give tonnage production again where the bluegrass or preceding combination of pasture plants could no longer survive. When weeds take over the pasture, we often consider mowing as a good help to restore grass by eliminating the weeds as competitors for soil moisture along about mid-summer.

That the cow's taste enters into this weed problem in pastures because the declining soil fertility gives lowered feed quality in the pasture crops may, at first thought, seem far-fetched. But what is a weed in the pasture, after all? Isn't it a kind of plant which the cow will not eat? Should we not think of it as one that can make only woody bulk refused by the cow because the soil isn't fertile enough to grow the more nutritious herbage which the cow takes regularly. In Nature it is the forests or woody crops that occupy the soils which are thinnest and not so productive when cleared and put under cultivation. Can't we believe that the

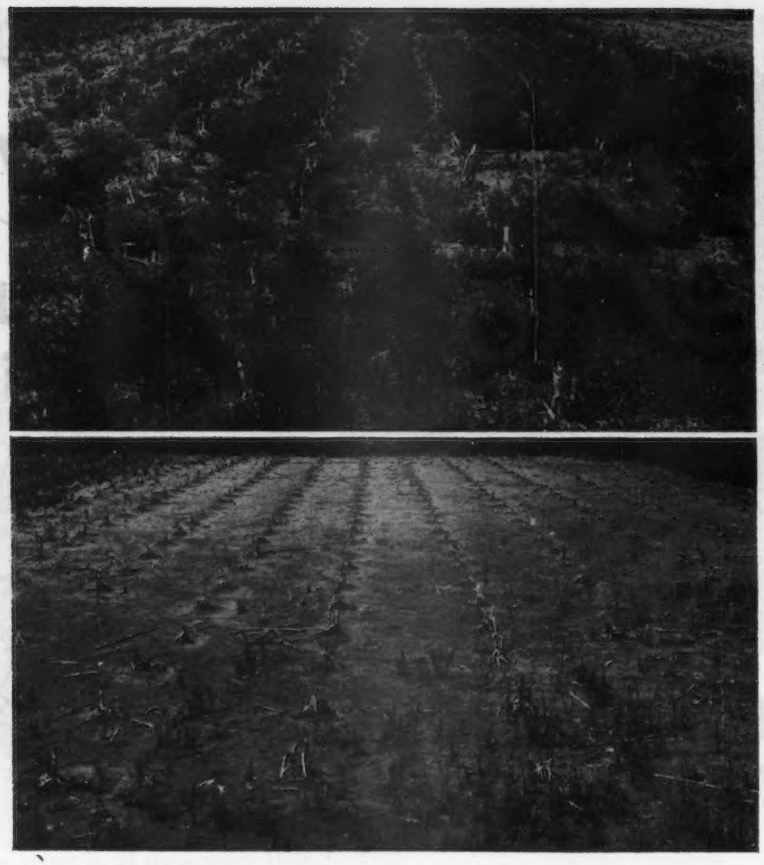

More soil fertility where six tons of manure were applied annually on continuous corn (upper photo) grew winter protection against erosion, while no soil fertility returned to the companion plot left the soil naked (lower photo). Condition in early May, Sanborn Field, Columbia, Mo. Photo Missouri Agricultural Experiment Station.

cow is allowing the weeds to grow because they are not producing anything worthy of her consumption for its nutritive value? If she refuses to mow the weeds, her seeming fastidious taste is telling us that our running the steel mowing machine over the pasture is not striking at the crux of the problem of getting good grass as she judges it.

When pastures go to weeds, nature is merely adjusting the crops by bringing in those that can make their growth on less of the soilborne nutrients that are essential for animals and plants. Weeds are made more extensively of air and water which are fuels rather than real nutrition. The mowing machine cuts down the plants the cow refuses to eat. But it adds no new supplies of lime, phosphorus, nitrogen, potassium or other essential elements that would encourage the dominance of plants like blue grass and legumes using these soilborne nutrients in manufacturing the higher feed values the cow prefers as she demonstrates in her preferential grazings. Pasture renovation calls for other machines in addition to the mower. It calls for the manure spreader or the lime and fertilizer distributors, as the cow's taste tells us.

Catering to the Cow's Tastes Guides Soil Building Wisely

The grazing animals have so often demonstrated their discriminating tastes that most any farmer can report startling observations of the choice by cattle between forages according to differences in the fertility of the soils growing them. Usually the animal takes, first, in the humid regions, the forage where the soil was limed, given phosphate, manured or made more fertile in some way. Observations of such were reported by E. M. Poirot of Golden City, Mo., when his beef cattle grazed first the small parts of the barley field where in drilling out the corners he doubled over and thereby applied 200 pounds of mixed fertilizer in contrast to only the 100 pounds put on the rest of the field.

Choices by the cow and other animals are apparently not so often the cases where only one nutrient element is applied. They are probably more often cases of the better balance of several elements through which the feed output by the crop fits better into the animal physiology that is registering its needs by way of the animal's discriminating taste. Almost everyone is familiar with pasture scenes where there are bunches of the tall green grass resulting from the nitrogen dropped there in urine from the livestock. The cow disregards these bunches to let them grow taller while she eats the short grass around them still shorter. That the cow recognizes the lower feeding value of grass with this excessive and unbalanced fertilizer treatment, is suggested by the failure of experimental rabbits to do well when fed grass similarly fertilized, while their litter mates did well on the same species of grass not fertilized with liberal amounts of this one element alone.

When the shelled grains of corn from a series of plots producing different amounts of sweet clover turned under as nitrogenous green manure ahead of this crop were put into separate compartments of the self-feeder for hogs, the animals exercised an interesting selection. With 100 pounds of grain in each compartment representing one particular plot of the series fertilized to give more clover growth turned under, the relative rate of corn consumption was measured. This consumption rate decreased as the extra soil treatments gave greater amounts of sweet clover turned under as green manure. The corn from the plot with no soil treatment and therefore little sweet clover turned under was most highly preferred. However, when red clover was the green manure, their relative selections were reversed. Their consumption rate was highest where soil treatments gave the largest amounts of this green manure turned under. These differences demonstrate variable responses by the animals' taste according to the nature of the nitrogenous fertilizer turned under for the corn. Seemingly one is a balance and the other an unbalance for them.

Here are the suggestions that plants grown on the better soils in terms of general balance of fertility are chosen by animals because of greater nutri-

tional service from them. When plants as forages, or even their seeds, are not taken by animals, there is the suggestion that the soil is of low or of unbalanced fertility from which the vegetative growth cannot compound those substances of most nourishing services. Catering to the cow's taste by treating the soils to grow grass crops according to her likes may be a kind of soil building under the guidance of a highly refined animal assay rather than under that of the laboratory chemist. Taking the cow's tastes into consideration would seemingly lead us to a better pastoral agriculture, when the measure of it is taken in terms of meat and milk.

Fertile Soils Immune to Weeds

We have not yet come generally to believe that by feeding lime and other fertilizers into our soils we make them healthy soil bodies to the same degree as we believe for our own bodies the old adage "that to be well fed is to be healthy." Yet, when it is almost axiomatic that there is much immunity to infectious disease in our good health might we not consider that good health of soil through fertility may represent in it an immunity to invasion or "infection" by weeds? For if soils are well-stocked with all the necessary elements of fertility, they will encourage rapid growth of dense cover of the planted, desirable grasses with which weeds cannot compete. On such soils the fertility diet for the crop is one that encourages the plants which are given to synthesizing the complex compounds of highly nutritional value and thereby those that satisfy the supposed idiosyncrasies of the cow's tastes. Does this not suggest that an insufficient soil fertility, or poor diet, for crops gives weeds and thereby a poor diet for the cow in terms of her choice and her output of food products for us?

Sanborn Field, with its 55 years of cropping history at the Missouri Experiment Station, recently demonstrated the fact that high fertility in the soil may well be considered an immunity to weeds, while soil exhaustion may be manifested by an increasing susceptibility. Two plots in this old field have been in timothy continuously since the start of the field in 1888. One is given six tons of manure annually. The adjoining plot gets no return of any fertility. Both have hay taken off every year.

While he timothy under regular manure treatment grows well and excludes the weeds, the plot with no manure starts off with a good stand after each occasional reseeding following plowing. But it is gradually taken by weeds. Consequently, it demands plowing and reseeding of both plots about every 6-8 years in the attempt to keep them more nearly comparable as timothy stands.

This shift during about 6 years from timothy to weeds in this plot which is cropped continuously but given no return of fertility or no manure, suggests a greater susceptibility to weed infestation. This was demonstrated forcefully by the advent of broom sedge (Andropogon virginicus) a few years ago when this plot was approaching the eighth year following the last plowing and reseeding. The weedy hay crop of a ton and a quarter taken in June was followed by a broom sedge crop of 3200 pounds per acre in late October. These combined annual weed productions were a tonnage yield greater than that of fine timothy hay in July on the adjoining manured plot. Yet had the cow been permitted to exercise her choice she would have classified the latter crop of lesser tonnage as good feed and the former of greater acre yield as weeds and not as feed.

(Please turn to page 1361)

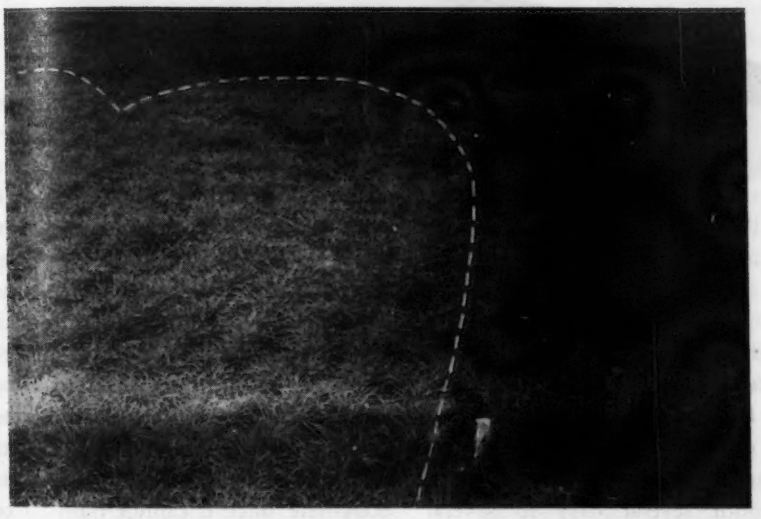

Cattle grazed out the barley first where in turning around with the grain drill the regular application rate of fertilizer was doubled. Photo by E. M. Poirot, Golden City, Mo.

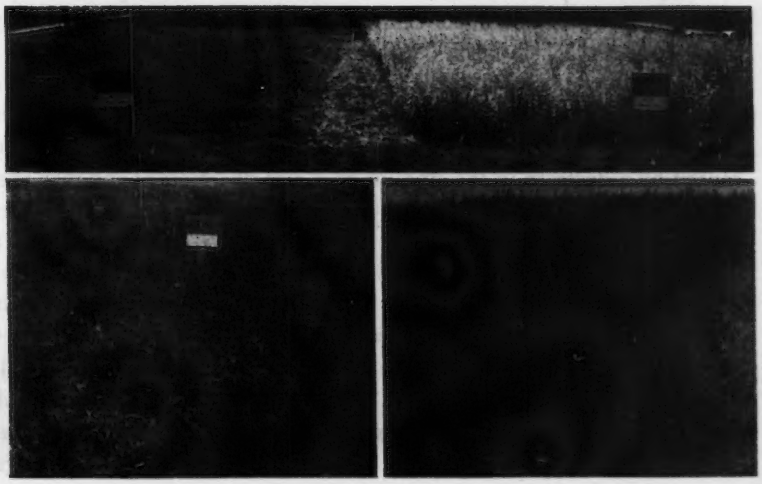

Broom sedge took over one of the two plots in timothy continuously where no manure was used (right), but did not infest the adjoining one given manure annually (left). (Lower photos were taken before the feathery seed heads had ripened.) Photo Missouri Agricultural Experiment Station.

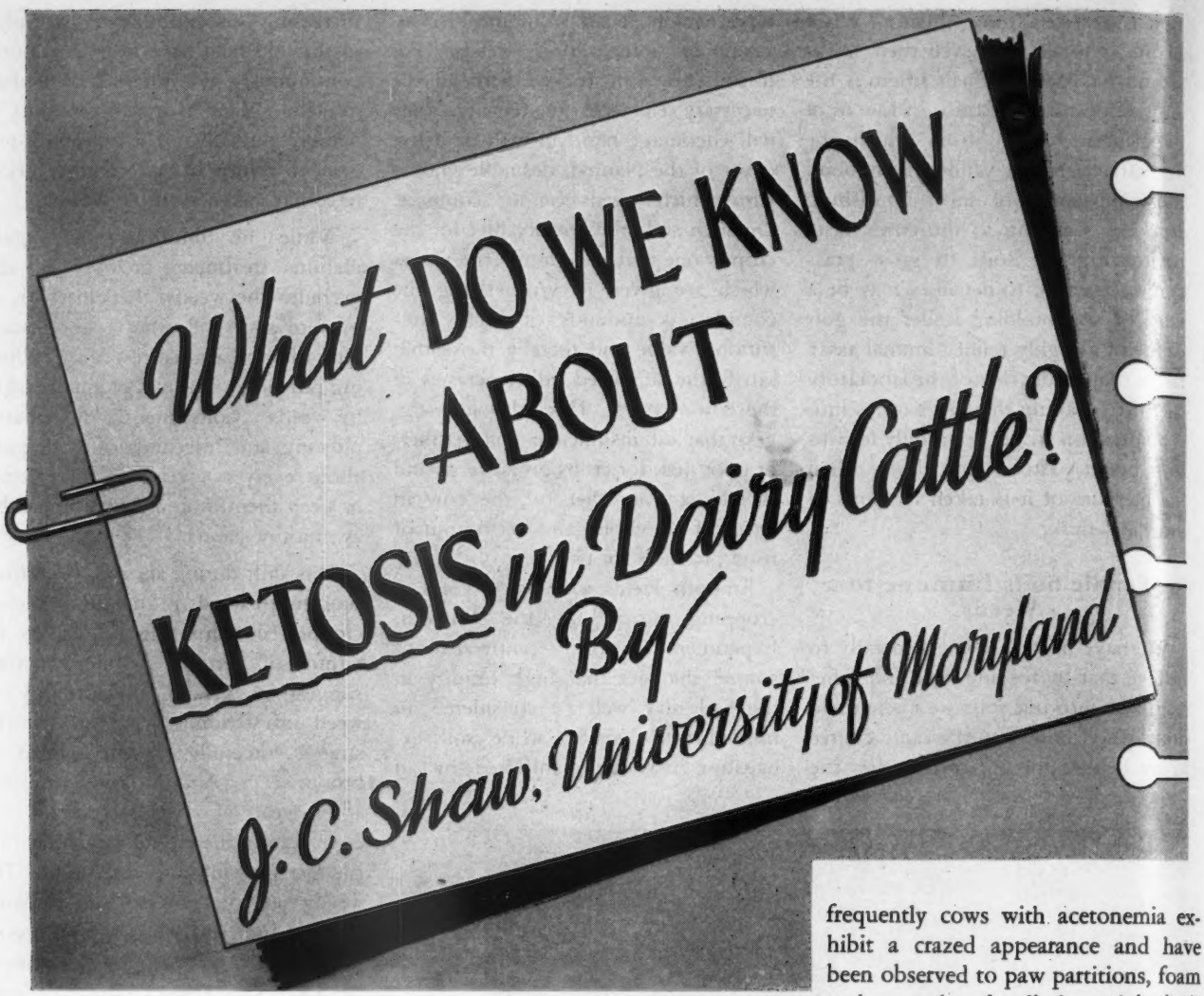

PROBABLY every reader of this article is familiar with the term, "milk fever" and many of you know that it is caused by a sudden decrease in the blood calcium at calving time. Many of you are also familiar with another ailment of cows called ketosis or acetonemia. For reasons to be explained later, the term ketosis is a more nearly correct term than acetonemia and will be used throughout the remainder of this article. Ketosis is an ailment which is often mistaken for milk fever but it is caused by a decrease in the amount of sugar in the blood rather than a decrease in blood calcium.

SYMPTOMS

How can we tell whether a cow has milk fever or ketosis? The answer lies in a proper understanding of the symptoms, and the use of certain tests which can be applied to urine and blood. Milk fever ordinarily occurs within a few hours after calving and the cow usually becomes partially paralyzed and lies with her head back on her flank.

The cow suffering with ketosis, on the other hand, seldom exhibits symptoms until several days to several weeks following freshening. The symptoms vary somewhat but usually include a lack of appetite, depressed appearance, loss in weight, and a decrease in milk production. Incoordination or general stiffness may also be observed and may even precede the other symptoms. Sometimes the herdsman may not know that anything is wrong until the cow is turned out some morning and is observed to stagger or weave slightly or walk with her head held in an abnormal position. In some cases the cow will be observed to stand with her nose pressed tightly against the manger. Less frequently cows with acetonemia exhibit a crazed appearance and have been observed to paw partitions, foam at the mouth and walk through barbed-wire fences. The author has even observed a cow with ketosis go completely blind for several days. The cow may lapse into a coma. A few fail to recover. These symptoms are believed to result, primarily, from the effect of a low blood sugar on the brain. The brain must obtain its energy from the burning of blood carbohydrate since it cannot burn fat or protein as can the other body tissues. Some of the symptoms are not unlike those which occur in humans suffering from a deficiency of blood sugar.

A rather sweetish odor may be detected on the breath of the cow with ketosis due to the exhalation of acetone and frequently a foreign flavor is imparted to the milk. There is considerable variation in the ability of people to detect this odor and flavor. On one farm in which the owner had considerable experience with ketosis, the head of the family (the wife) was able to detect the flavor in the bulk milk of eight cows in which only one had

ketosis and before any symptoms of ketosis had been observed. Experienced judges of milk, on the other hand, could not detect the off flavor. The farmer's wife described the flavor as "feverish." In more severe cases in which the milk is not mixed with that of other cows, the sweetish flavor of acetone can be detected readily by most people.

Milk Fever Versus Ketosis

Milk fever and ketosis, while apparently unrelated, have many things in common. Milk fever is brought on by the sudden and relatively large production of milk at calving time. Considerable calcium is removed from the blood in the formation of this milk. For some unknown reason, the body cannot replace this calcium fast enough to maintain a normal level of calcium in the blood and as a result the cow collapses. Under normal conditions, calcium, which is stored chiefly in the bones, will pour into the blood stream and replenish the blood supply. Feeding additional calcium before calving will not prevent milk fever. Neither will calcium in the feed increase the blood calcium of the cow suffering from milk fever.

As most "old timers" know, milk fever can be cured by pumping air into the udder. This builds up sufficient pressure within the udder to retard milk secretion and slow up the passage of calcium into the milk. However, it has been found that the cow will recover more quickly and safely by injecting some form of soluble calcium, usually calcium gluconate, directly into the venous blood.

The picture is somewhat similar in the development of ketosis except that in this case blood sugar is involved instead of calcium. After freshening, the amount of blood sugar removed by the udder increases many fold for the production of milk. Ketosis develops when the body cannot replace the sugar as fast as it is removed from the blood. We have found that the decrease in blood sugar is paralled by and probably caused by a decrease in the amount of "animal starch" or glycogen which is stored principally in the liver. This "animal starch" acts as a reservoir to replace the sugar in the blood as it is used up and must be replaced within a short time after it has been converted to blood sugar. Under normal conditions, food starches are used by the body to replenish the "animal starch" in the liver. Ketosis develops when the liver is unable to replenish its supply of glycogen or "animal starch" as fast as it is converted into blood sugar. When this happens, the blood sugar decreases.

The liver attempts to compensate for the lack of glycogen by using fat. In the process certain substances, called acetone bodies or ketones, are formed which pass into the blood. The terms, acetonemia and ketosis, are derived from the presence of these acid-like substances in the blood and urine.

Acetonemia by definition means an excess of acetone bodies in the blood. Ketosis, meaning an excess of ketones in both blood and urine, is probably more nearly correct since large amounts of ketones are present in both the blood and urine of the cow suffering from this ailment. The term, ketosis, has been used to describe a similar condition in humans and in small animals for many years prior to the recognition of ketosis in ruminants.

Acetone bodies or ketones appear to serve a useful purpose especially in the earlier stages of ketosis as they provide energy to practically all of the body tissues with the exception of the brain. For example, we have found that practically all of the energy for the formation of milk, by the cow suffering with ketosis, is derived from the burning of these substances. Even in the normal cow, enough of these substances are formed in the body and used by the udder to supply approximately 40 per cent of the energy for milk formation. In later stages of ketosis, the blood ketones tend to produce an acidosis and are therefore harmful when the ailment continues for some time.

Occurrence

Ketosis is an ailment which occurs most frequently in high producing cows in late winter and early spring. Generally, these cows are in good condition at calving time and oftentimes are, in fact, very fat. After the cows have been turned out to graze on pasture grass for a week or so, the number of cases occurring are usually much less than in late winter. In one area in which the author was cooperating with the local veterinarian, from two to five cases daily had been observed for several weeks. Most of the cows in that area were turned out to pasture within a period of one week. The cases of ketosis decreased dramatically and only three or four were observed within the following six weeks. Whether this was due to some necessary nutrient which was being supplied by the grass or merely to an increased feed intake due to the palatability of the grass is not known. Ketosis has been observed in cows on good grass pasture, however, so that under certain conditions, at least,

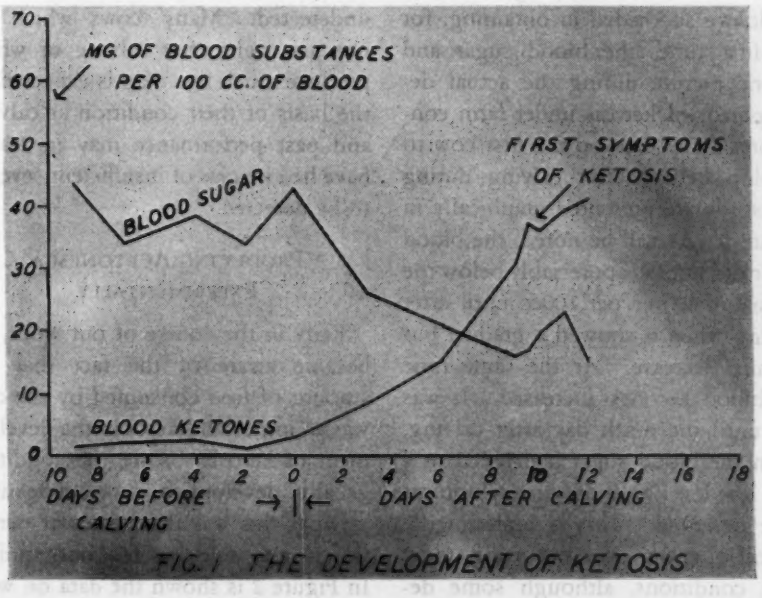

FIG. 1 THE DEVELOPMENT OF KETOSIS

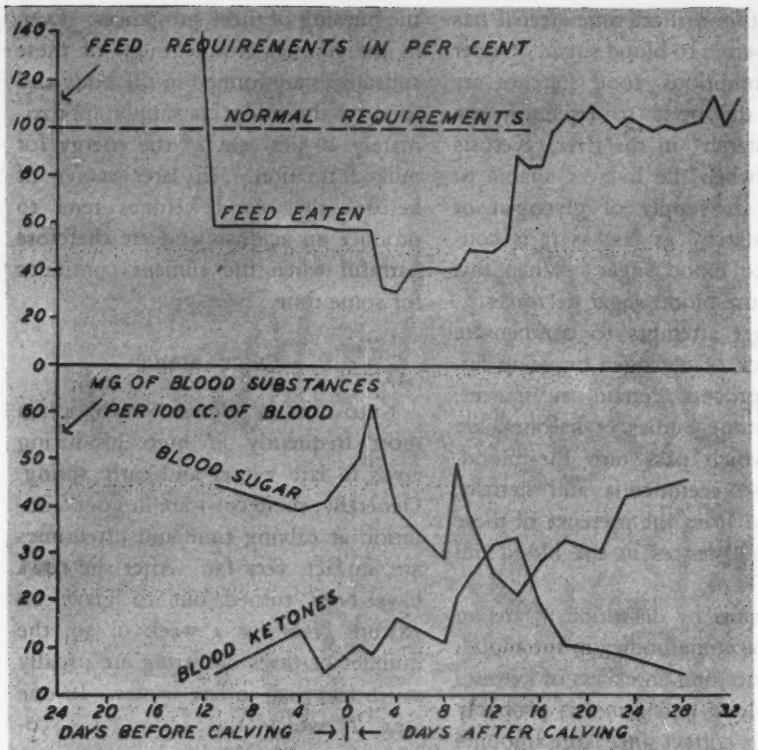

FIG. 2 EXPERIMENTAL PRODUCTION OF KETOSIS BY RESTRICTING FOOD INTAKE

pasture grazing does not prevent the occurrence of this condition.

Blood Picture

In order to obtain more information on ketosis, studies were conducted in herds where numerous cases had been reported. Blood samples were drawn from cows at frequent intervals for several weeks before freshening and for several weeks afterwards. A number of the cows developed ketosis while this work was in progress. As a result, we succeeded in obtaining, for the first time, the blood sugar and ketone picture during the actual development of ketosis under farm conditions. The data on the first cow to develop ketosis after calving during this study are presented graphically in Figure I. As will be noted, the blood sugar did not fall appreciably below the normal of 40 mg. per 100cc until after calving when it showed a gradual but definite decrease. At the same time the blood ketones increased. It was not until the ninth day after calving, when the blood sugar had fallen to a very low level, that the first symptoms were observed. This is undoubtedly typical of many cases occurring under farm conditions, although some develop more rapidly and others develop over a longer period of time.

In one of the herds which was under observation, several cows developed a mild ketosis without exhibiting any symptoms. These cows lost weight rapidly and did not produce as well as was expected. Each year there are a relatively large number of cases of ketosis of sufficient severity to require the services of a veterinarian. It is quite probable that there are many more cases of lesser severity which go undetected. Many cows which are not just right after calving or which produce much less than is expected on the basis of their condition at calving and past performance may in reality have had ketosis of insufficient severity to be detected.

Producing Acetonemia Experimentally

Early in the course of our work, we became aware of the fact that the amount of feed consumed by the cow was an important factor in the development of ketosis. Since the condition usually develops a short time after calving, this was the particular period which was selected for our studies. In Figure 2 is shown the data on what we believe to be the first experimental production of true physiological ketosis as it occurs on the farm. That is, the condition was produced within a short time following calving and the blood picture paralleled very closely that observed in the development of this ailment, as we have observed it, in farm herds.

In the experimental production of this case of ketosis the feed intake was maintained considerably above requirements during the dry period until 10 days before calving when it was cut to 60 per cent of requirements. Following calving the feed intake was cut still further and maintained at a level varying between 32 to 50 per cent of the actual requirements of the cow. In terms of pounds of feed, the cow received 6 pounds of hay and 2 pounds of grain for the 10 days preceding calving and six to 10 pounds of hay and seven pounds of grain until 14 days after calving. In Figure 2 the upper line shows how much the feed intake (total digestible nutrients) was cut in proportion to requirements. The bottom two lines show the changes which took place in the blood sugar and acetone bodies or ketones. The blood sugar had decreased to a little less than half of normal by the 14th day after calving and the ketones had increased more than 10 times the normal value. At this time, the feed intake was stepped up first to 80 and then to 100 per cent of requirements. The blood picture returned to normal within a few days. The cow became very lethargic and was eating listlessly at the height of the ketosis and would undoubtedly have shown more severe symptoms if the feed intake had not been increased. The same experiment was repeated on a number of cows with similar results.

A restricted feed intake before or after calving or both is probably only one of the factors which will produce or contribute to the production of ketosis in dairy cows. It may not even be the most important factor. We have observed cases of ketosis in the field which were apparently due to fasting and have been able to cure a few of these by an increase in feed consumption alone. Sometimes this was accomplished by altering the ration until something was found which the

cow would eat. More frequently, however, the case had progressed to the point where other measures were required. Other cases have been observed where it was difficult to ascribe the ailment to a limited feed intake.

Many Claims

Some have claimed that the condition is due to a deficiency of vitamin A in the feed. However, in rather extensive experiments we have failed to find a single case of ketosis in which either the blood plasma carotene or vitamin A was low. In addition, we administered massive doses of vitamin A without any beneficial effect, giving as much as four million units of vitamin A per day. Claims have also been made that the ailment could be cured with thiamine (vitamin B_1). In our studies, massive doses of this and other B vitamins were administered both intravenously and orally without any apparent beneficial effect. Likewise, methionine, an essential amino acid of aid in preventing ketosis in small animals, was not beneficial when administered intravenously and orally. A certain percentage of the cases of ketosis recovered spontaneously without treatment. It is probable that many of the claims that certain substances are effective in the treatment of ketosis are due to such recoveries. Most of these claims appear to be made on the basis of either too few data or incorrect and incomplete diagnosis and possibly inadequate chemical techniques.

Dextrose Best Treatment

The best treatment to date is the injection of dextrose directly into the venous blood supplemented by the feeding of some form of soluble sugar such as molasses or corn sugar. Severe cases may require several injections. Ketosis is frequently mistaken for milk fever not only because the symptoms are somewhat similar but because calcium gluconate, which is used for the treatment of milk fever, contains sufficient glucose (dextrose) to produce a beneficial response in a cow suffering from acetonemia, especially if the case is not too severe. Ordinarily much more dextrose is needed for the efficient treatment of ketosis. When it is difficult to diagnose the case or when ketosis and milk fever are both believed to be involved, it is wise to inject calcium gluconate followed by a straight dextrose solution.

The blood chemistry data on a case in which it would have been difficult on the basis of the symptoms and the qualitative test on the urine, to ascertain whether milk fever or ketosis or both were involved, is presented in Figure 3. Blood samples were drawn from this cow before and after calving and analyzed for sugar, acetone bodies and calcium. It therefore represents another case wherein the blood picture was obtained during the development of ketosis under farm conditions. Of particular interest is the fact that the cow was very unstable within 12 hours after calving and was observed to fall down several times within a short period of time. At first, it was thought that it was milk fever as the blood sugar had been normal up to calving time and was quite high right after calving, which is a normal picture. The ketones had also been normal throughout this period. Partial collapse from ketosis 12 hours later was totally unexpected. The blood calcium was found to be normal so that milk fever was ruled out and the case was diagnosed as uncomplicated ketosis.

No treatment was given and as a result the blood sugar was only 12.4 mg. per cent five days later. The normal value is above 40 mg. per cent. The blood ketones increased rapidly during this period. Numerous dextrose injections were required to save the life of the cow. It is obvious that calcium gluconate, the material usually injected for milk fever, would not have provided enough sugar to have promoted rapid recovery. However, if the blood analyses had not been available to show that the cow had ketosis and not milk fever it would have been highly advisable to inject calcium gluconate first and then inject a more concentrated solution of sugar in the form of dextrose.

Diagnostic Difficulties

Ketosis is not always diagnosed correctly. It is important to make use of our knowledge of the signs and symptoms of ketosis as well as the urine qualitative test in making a diagnosis. The urine test by itself is not infallible because any abnormality which throws the cow off feed such as mastitis and metritis, or just plain indigestion, will produce an increased production of blood ketones which spill over into the urine and give a positive test. This type of ketosis should be differentiated from the true physiological ketosis since the treatment indicated is entirely different. This differentiation is not always

(Please turn to page 1362)

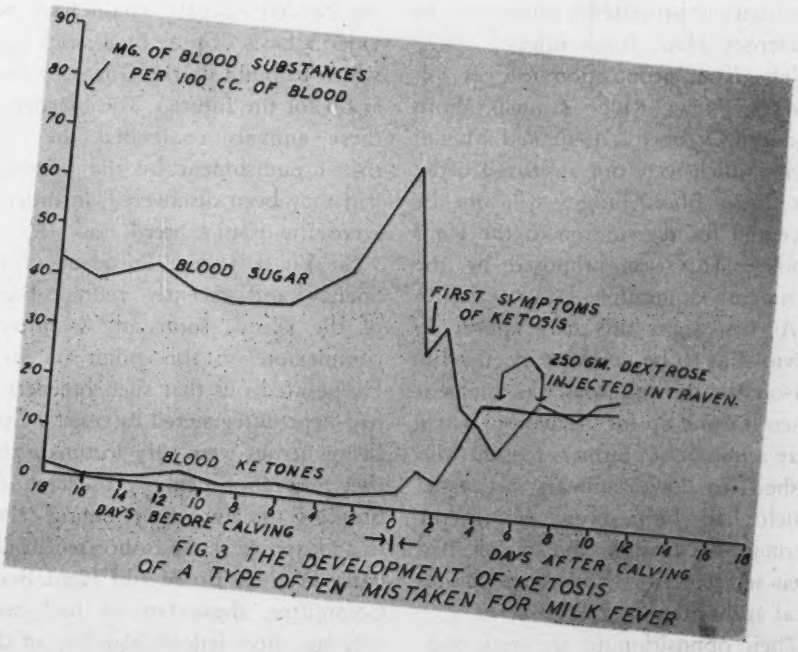

FIG. 3 THE DEVELOPMENT OF KETOSIS OF A TYPE OFTEN MISTAKEN FOR MILK FEVER

Honorary Secretary, Jurat Ernest de Garis Guest at the Annual Meeting of The American Guernsey Cattle Club

Gossip from Old Guernsey Island

By Basil C. de Guerin

THE annual general meeting of the Royal Guernsey Agricultural and Horticultural Society produced a crowded house. The reason for this was two-fold: First, to hear the survey of the period of German occupation by the Honorary Secretary, Jurat Ernest de Garis, and secondly, to deal with a proposed addition to the Guernsey Herd Book rules.

The latter proposition read as follows: "New Rule—Animals born between October 1, 1940, and May 8, 1945, which were not approved of by the Herd Book Judges will not be accepted for registration in the Herd Book." This was proposed by the Managing Committee.

At first sight this may appear so obvious as to be unnecessary, but the reason for the proposal was apparent when it came up for discussion. There were a number of farmers present who wished to have animals registered which had been born during the German occupation and which had been secreted from both German and local authorities.

Their opposition to the veto suggested by the Managing Committee provoked a storm. The argument raised by those owners of these unregistered animals was that, had the Germans commandeered the whole of the island herds for food or, alternatively allowed other breeds to mix with and contaminate island cattle, the hidden animals would have provided a basis of pure bred stock upon which to build up the Guernsey breed again for the future. The breeders of these animals contended they had risked punishment by the Germans, had they been discovered, in order to serve the island breed.

Sir Victor Carey, President of the Society and recently retired Bailiff of the island, soon put a different complexion on this point of view. He pointed out that such breeders as had kept unregistered calves, far from being heroes were very fortunate that they were not being prosecuted for breaking the law. By retaining calves in addition to those authorized by the Farm Produce Board and Herd Book Committee, these farmers had been robbing their fellow islanders of the milk and meat of which all had been in dire need for their very existence, as well as depriving their own other animals of the hay and other fodder which was so scarce. The law had allowed as many animals to be kept as the island could support and every additional beast was a drain upon resources without any equivalent recompense. The owners of such animals now wished the Society to sanction an illegality which might well have brought ruin to the civilian population.

One owner urged that by refusing registration in the Herd Book the Society would be penalizing the breed as a whole and not the individual owner, but Jurat Ernest de Garis replied that should such permission be given it would be most unfair to those farmers who, despite all temptations, had played the game throughout the war and had kept to the rules and regulations.

Another argument was that many people had retained their automobiles when ordered to surrender them and had concealed them successfully, but to that it was replied that a hidden car consumed no fuel.

The decision of the meeting was overwhelmingly in favor of the restriction proposed by the Managing Committee, but owners of the animals in question will be allowed to exhibit them as "unregistered" stock.

The discussion followed the reading by Jurat Ernest de Garis of his secre-

(*Please turn to page 1346*)

By
KARL B. MUSSER
Secretary-Treasurer,
The American Guernsey Cattle Club

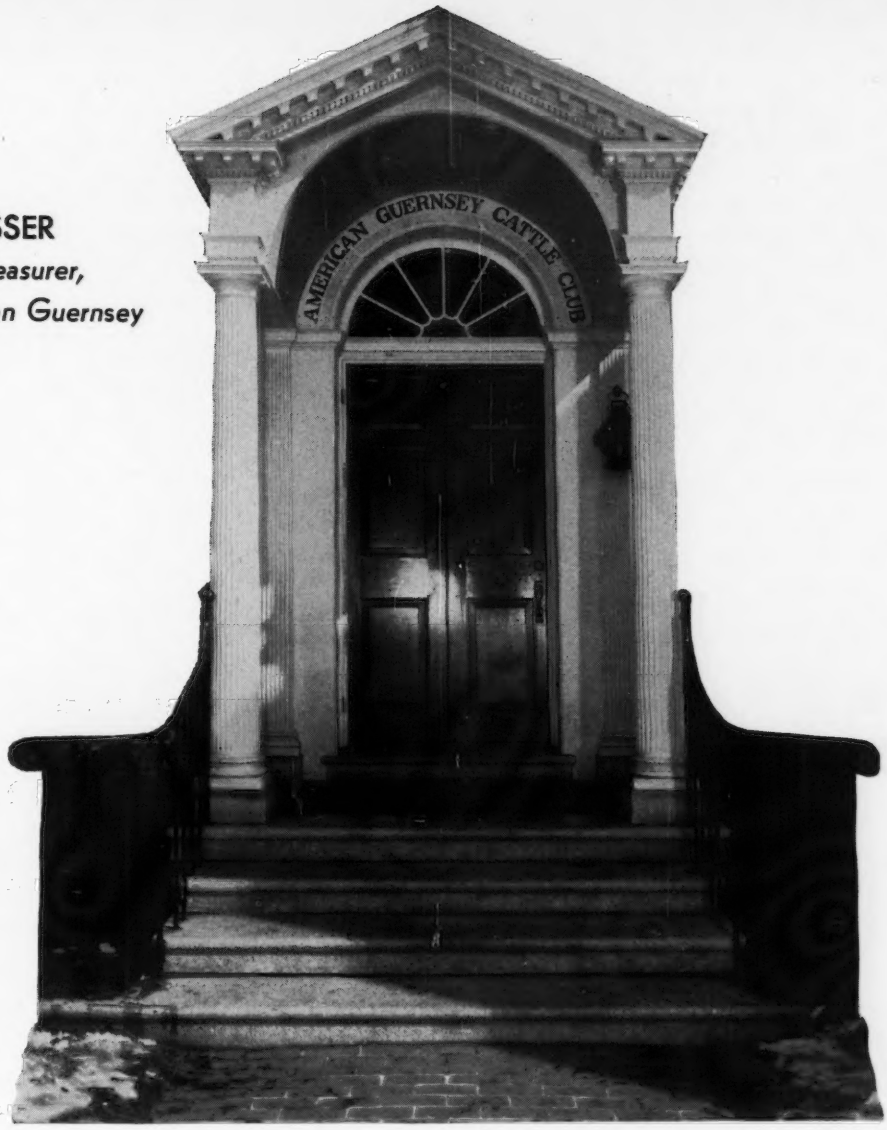

Viewing the Breed's Progress Through the Doorway of Guernsey Opportunity

We are attempting in this report to portray what has occurred in the organization and in the breed during the past 25 years. We have selected only major projects and activities which are indicative of trends in the minor activities in somewhat the same proportions.

It has been our hope that such a presentation will relieve the monotony of the constant reports from year to year of new highs which are expected, but which do not necessarily indicate a substantial and correct perspective for understanding the past, present and future plans of the organizations determining the destinies of the breed.

"One swallow does not make a summer," nor does one year, regardless of its brilliance, make a breed.

During years such as have recently passed (prosperous years), any breed can show satisfactory progress by merely "hitch-hiking" on the upswing of the general business activities.

We believe a constructive analysis of our situation should be made as independent of the trend of the moment as is possible, and so have used a quarter century to more nearly depict the important activities.

Agriculture is entering a new era and has every indication of continuing under the present conditions for many years to come. Dairying, a major part of agriculture, naturally will be affected by the changes in the new era.

Breeding seed stock, a small part of the dairy industry but a most important and vital one, will naturally find a changed agriculture and an affected dairy industry requiring ad-

justments. Our timing may need correction, our cadence changed and even our yardsticks of measurements may be found to be inadequate in a number of cases. We have an urgent desire to recognize the needs of the future and to make adjustments early and accurately.

It would be egotistical to ignore certain major facts which have aided in bringing about what we propose to present in this report. Among these major factors has been the growth of strong and prosperous state associations. We include some of their accomplishments in this report. We want them to know how intricately they weave with us the pattern of progress of the breed. We want them to know that their cooperation has been a major factor in breed accomplishment.

Then, too, there must be recognized the type of leadership our members have chosen to direct the destinies of The American Guernsey Cattle Club and GOLDEN GUERNSEY, INC.

To refresh our memories in this respect, we mention Robert Scoville, Samuel Shoemaker, E. T. Gill, Fred K. Babson, W. W. Marsh, D. D. Tenney, M. T. Phillips, Joseph L. Hope, Gage E. Tarbell and C. L. A. Whitney, all of whom contributed both materially and in an advisory capacity to the policies that have brought about our present high plain of activity. Just as the memory of these men assure us of their devotion and wisdom in the past, so would a review of those serving today and in the interim reassure us of the future. The records should show that in the 26 years that your present secretary has been in close contact with the leadership, there has never been a decision made that could have been construed as having been tempered with favor.

The 2,930 members who now make up the active membership roll is 243 more than a year ago. We have, however, lost 25 by death and we wish to read their names into the records: B. H. Dibblee, San Francisco, Calif.; Dr. B. Austin Cheney, New Haven, Conn.; Arthur Croxson, Barrington, Ill.; Claud R. Crooks, Lebanon, Ind.; N. I. Bowditch, Framingham, Mass.; Edward Wigglesworth, Topsfield, Mass.; C. L. Arnold, Watkins, Minn.; William E. Beaman, Cornish, N. H.; Charles Baldwin, Pennington, N. J.; Charles P. Dunning, Augusta, N. J.; J. L. Hope, Madison, N. J.; Mrs. F. G. Lloyd, Bernardsville, N. J.; Robert Maisel, Freehold, N. J.; Dr. James E. Russell, Trenton, N. J.; Francis K. Stevens, Gladstone, N. J., Glyndon H. Crocker, Cortland, N. Y.; William B. Tousey, Jordan, N. Y.; Noah D. Knight, East Providence, R. I.; Frank H. Baird, Chittenden, Vt.; John Cochrane, Chadds Ford, Pa., Arthur Meeker, Chicago, Ill.; M. E. Claffey, Waukesha, Wis.; S. G. Courteen, Milwaukee, Wis., and George W. Kiel, Manitowoc, Wis.

Time does not permit, tempting though it is, to point out some of the contributions certain men in this list have made. We have attempted from time to time to acknowledge this phase in the editorials of the Guernsey Breeders' Journal.

We wish to depict by charts and pictures the growth of the breed during the past 25 years.

The four areas served by the first four breed field-men is shown in Illustration 1. From this modest start and as a result of a constant policy in relation to extension work, there has been developed the situation as shown by Illustration 2 which indicates 36 field-men. Eleven of these are The American Guernsey Cattle Club live-

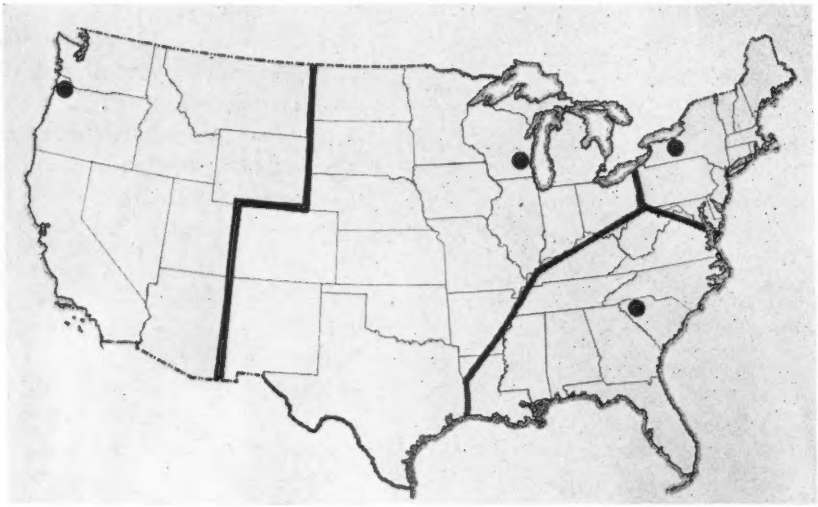

Ill. 1.—*Location of Field-men in 1921.*

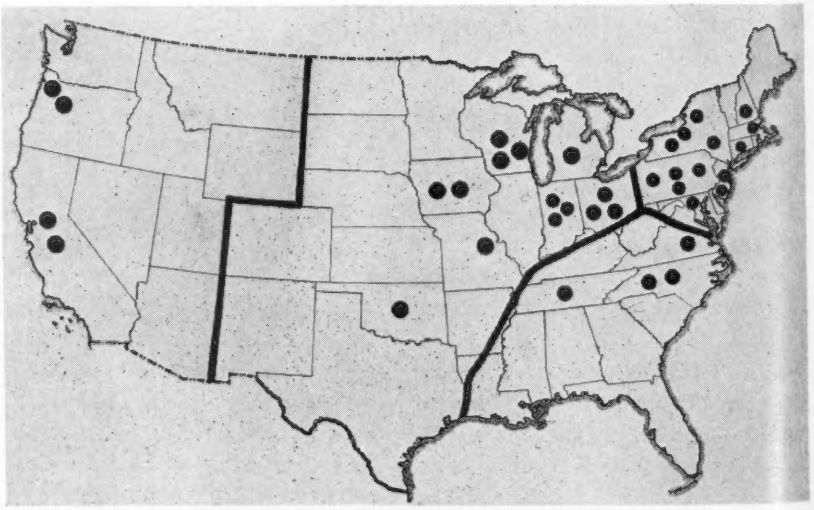

Ill. 2.—*Location of Field-men in 1946.*

stock men and seven are GOLDEN GUERNSEY, INC., milk men. To this number is added 18 self-supporting state organization field-men. This shows clearly our allusion to the value of local organizations to this quarter century of progress, and represents our idea of the ultimate crystalization of extension work. Time will see more areas like them.

This situation does not mean that the National organizations have decreased their services. In fact, we have embarked upon an expanded extension program as compared to past years. It will utilize a large sum of money and much energy, but just as four men in a quarter century built the avenues for what has been shown, so these 36 men will lay the groundwork for the growth and leadership of the future.

We do not propose to forecast with exactness what the result of this expansion will be, but we do not hesitate to state that Guernseys eventually will be the most popular and the most populous dairy breed if in the future these men and organizations are utilized as efficiently as has been done in the past.

It is interesting to examine the milking cow population by segregating them according to the four original field areas (Illustration 3) and to see what has transpired. Here is shown a great contrast as compared to the previous map. The East Coast and Lake Region are self-supporting areas and are fluid milk sections. It is important to note that Guernsey development is not necessarily in the area of the largest number of dairy cattle but in those areas where there are the largest number of people consuming milk. However, if the dairy cow distribution, according to this chart, were superimposed upon the National fieldman program, it would be seen that great attention is paid by the National program to the cow population, preparing that area for the time when it, too, will be self-supporting.

The comparative number of Guernseys, Jerseys and Holsteins for 25 years ago and at present are illustrated by the silhouettes on Illustration 4. Can we feed the Guernsey cow so she will grow at this same rate for the next 25 years? The activities of the Herd Register Division would indicate its possibility.

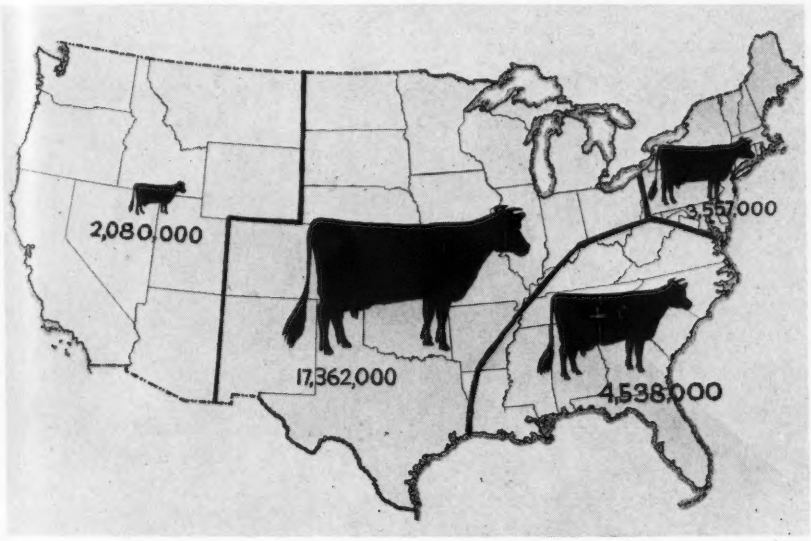

Ill. 3.—*Population of All Dairy Females over Two Years, 1945.*

Illustration 5 shows the cow card file. The first three tiers of drawers that are partially open illustrate the number of drawers needed to house the cow cards up to 1921. The entire file is needed at present and we await delivery on others to care for those of next year. Besides this battery of files, sire card files occupy half as many more than the number shown.

The recording schedule in this division is five days for recording regular applications, seven days for recording combination registration and transfer, and 24 hours for transfers. This is especially gratifying when the fact is added that the above schedule is currently operating and that no other dairy breed, beef breed, horse breed, dogs or any other recording society is even current in this respect.

The registration certificate is the most important product of our institution. Identification is by sketches and Illustration 6 shows a machine of our own design which enables us to transfer from the original sketches on applications direct to the registration certificate. Foot pedals operate holding devices and a glass covered sunken light. This light aids in duplicating exactly the original sketch on the registration certificate.

One of the clerks preparing a certificate of registration (Illustration 7). These registrations, on the face side, give the vital statistics relative to the animal, including the name and number, date of birth, breeder, owner and, if the animal has been sold, the transfer of title. On the back side of the certificate is a 14 ancestor pedigree.

A certificate is verified as to its agreement with the vital statistics in relation to it. We are proud of the association built between accuracy and Guernsey recording (Illustration 8).

Transfers for the past quarter century, as shown in Illustration 9, are almost unbelievable. In comparing the three breeds, Jersey, Holstein and Guernsey, the first two issued more transfers in 1921 than last year, while Guernseys more than trebled the transfers of 25 years ago. An aggressive promotion program didn't harm this phase of the breed's activities.

The average price per head at public auction, 1939—1945, Illustration 10, shows Guernseys ranging from $195 to $404 per head; Holsteins ranging from $152 to $348, and Jerseys ranging from $136 to $264 per head.

We are in the post-war period of World War II. Illustration 11 shows what happened, by breeds, from 1921 to 1927, the post-war period of World War I. The important fact is the sustaining tendency of Guernseys as compared to the other two breeds at public auction.

There are a number of factors that

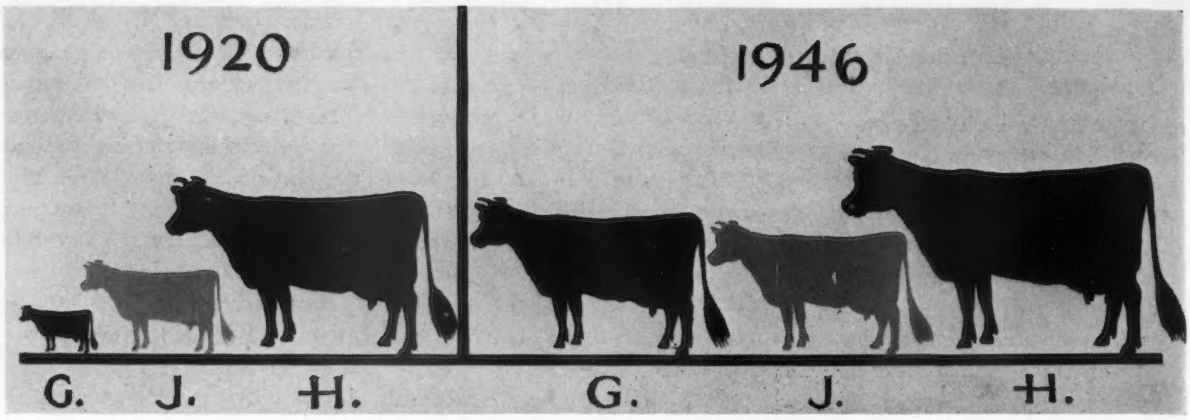

Ill. 4.—*Population Registered Cattle in the Three Major Breeds**

	1920		1946
Guernsey	79,646	*Guernsey*	464,860
Jersey	240,870	*Jersey*	393,965
Holstein	528,446	*Holstein*	799,499

*Estimate based on seven years' registrations.

put value into seed stock. None is more important and profitable than production testing, shown in Illustration 12, that pictures the credits file for our testing program. The series of 12 drawers extended at the extreme right were sufficient to house the production credits for the cows on test 25 years ago, while the entire file is now needed for the 13,265 cows currently on test.

Among these cows on test is a group of extremely high producers and their credits are assembled in the Watch Card File (Illustration 13). These are reviewed each month and special tests assigned for verification purposes. In addition to this precaution in protecting the breeder, and building for him a wholesome acceptance of our records on the part of the public, a production chart is built showing in red the days of monthly test supervision, automatic retests and special tests. This same type of chart is used to give a visual presentation to the breeders if there is a sustained tendency for cows to be down in production during the days of official supervision.

Due to labor shortage, all breeds have found it necessary to alter supervision, but there is every determination to return to pre-war frequency as soon as labor is available.

Two records for the breed have been made this year. Langwater Venus, owned by C. E. Cotting, Berlin, Mass., produced 19999.8 lbs. of milk and 1011.7 lbs. of fat in class D. This is 3628 lbs. of milk and 3.4 lbs. of fat above the previous record in this class. The other record, class GGG, was established by Skyline Crusader's Wanda, owned by Joe P. Muller of Omaha, Neb. This cow produced 11741.0 lbs. of milk and 646.5 lbs. of fat.

The Guernsey Breeders' Journal, housed in the left side of the ground floor of the Peterborough Savings Bank Building, (Illustation 14) has more than kept pace with other activities. It has trebled its circulation, become the leading breed paper of the Nation, and created a following which ranks it first among publications of its kind for breeder coverage.

Leaving the hills of New Hampshire (Illustration 15), the Journal is mailed to every state in the Union and 19 foreign countries. Service men at the front received the Journal all during

Ill. 5.—*Herd Register file drawers present a picture of the progress in registrations. First three tiers of drawers pulled out represent the space required to file 115,593 cow registrations up to 1921. Close to a million cards are now on file. A separate file is maintained for bull registrations which have increased from 70,941 in 1921 to 383,806 in 1946.*

Ill. 6.—*An animal is identified by its markings. Here an employee transfers the identification from the application to the certificate of registration.*

the war and an interesting story could be written about what it did for farm lads in the foxhole, as well as during furlough periods.

We believe a potent factor in the Journal's success has been the excellent service provided by the staff to advertisers. Illustration 16 shows 46 check marks, each of which indicates data which has been verified to assure a high degree of accuracy in both editorial and advertising material. We want to express here appreciation for the tolerant patience the breeders have given during labor and paper shortages. We had looked forward to the coming year as being free from these encumbrances, but at present the outlook for paper is even more distressing than at any time in the past.

Ill. 7.—*Typing certificates of registration. In the folder at her left she has an application for registration from the breeder, cards with records of the dam and sire and breeder's card. She will type a certificate for the breeder, a record card and add the new entry to the old breeder's card.*

Accuracy of private herd records is the first obligation of a breeder. Illustration 17 shows a breeder with his battery of materials for this purpose. A breeder's handbook, bound applications, his detailed pedigree and herd history data and, of course, his Journal, together with his Performance Register.

It will be recalled that when the Performance Register came into being only 185 breeders were using the Herd Register volumes that were printed at that time. Today, well over 3,000 breeders are permanent recipients of this invaluable book—the Performance Register. Just as this publication created doubt and criticism in its early stages, so does a new project, now in process, known as Type Classification.

Ill. 8.—*Verifying the information typed upon the certificate of registration.*

The objective of Type Classification from The American Guernsey Club point of view is to incorporate the classifying of animals in the Performance Register with a breakdown of certain parts of the animal based on the score-card. This data properly published will make a permanent record whereby breeders in the future will have a mental picture of the animal.

Nearly a quarter century ago one of the original four field-men, W. W. Fitzpatrick, suggested that we needed a division of Information and Service. Although some of this division's work is over 50 years old, it has gradually developed into that spot in the organization that is expected to supply promotional material of all kinds for breeders, prospective breeders, 4-H and

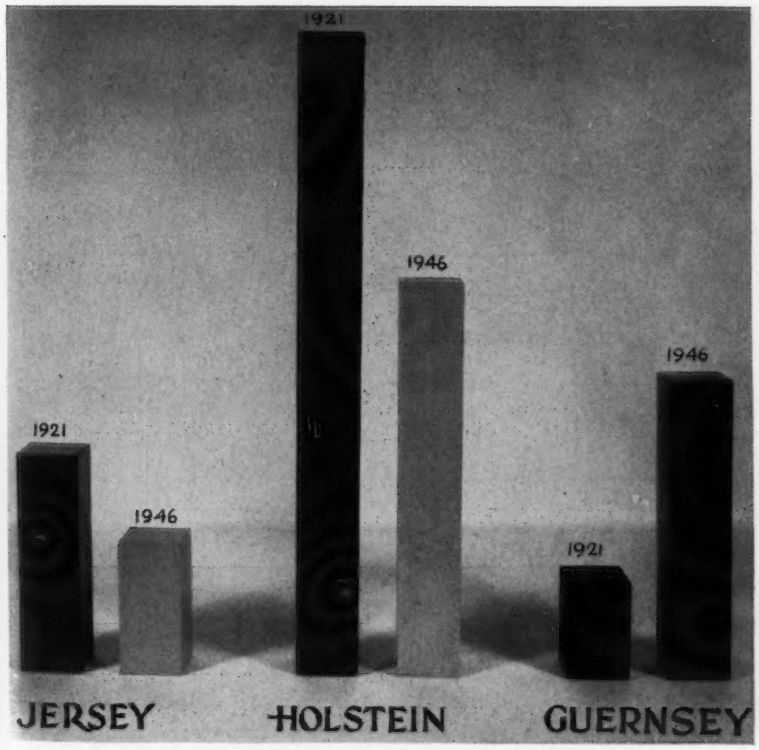

Ill. 9.—*Transfers (sales) of the three major breeds in 1921 and 1946.*

	1921	1946
Guernsey	19,929	61,830
Jersey	45,228	41,245
Holstein	128,615	80,258

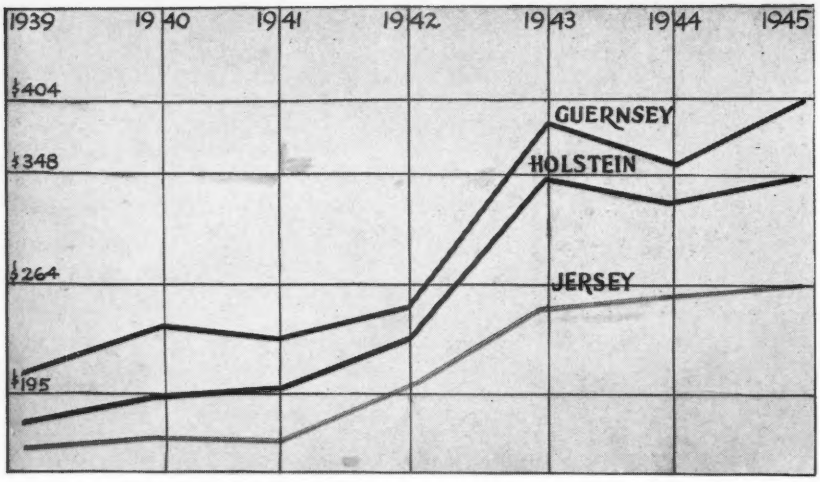

Ill. 10.—*Average Price Per Head at Public Auction*
1939–1945

1939	*Guernsey*	$195	*Holstein*	$152	*Jersey*	$136
1945	*Guernsey*	$404	*Holstein*	$348	*Jersey*	$264

Future Farmer Clubs, Colleges, etc. In addition, the Information and Service Division prepares promotional material for the groups sketched above and for the staff of The American Guernsey Cattle Club and GOLDEN GUERNSEY, INC.

Illustration 18 shows clerks answering inquiries. Displayed above them are the 39 publications in which Guernseys were advertised the past year. Twelve thousand inquiries came from this program and it is nearly true that they came from every country in the world where dairying is practiced.

GOLDEN GUERNSEY, INC., has been active for nearly a quarter century. Its progress, based on the merits of Guernsey milk, has nevertheless been accelerated by the close cooperation of State organizations and the helpful and sagacious leadership of the GOLDEN GUERNSEY Advisory Council.

It is probably true that without Government regulatory restrictions surrounding fluid milk sales, GOLDEN GUERNSEY growth would have been phenomenal. As it was, the demand has been so great that the basic problem has been supply.

National advertising has kept before the public, that awaits its chance to drink the milk par excellence, the mint of the product.

This program did not have its inception until 1923 and energetic projecting of the work started a few years later. It was the depression of 1929 that accelerated this program and Illustration 19 shows the proportion of pure breds to grades in a group of producers at that time—five pure breds to two grades.

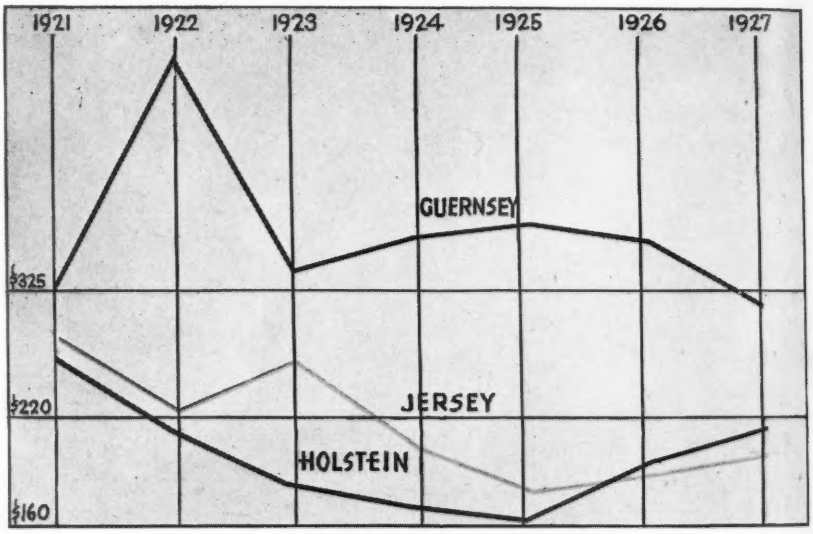

Ill. 11.—*Average Price Per Head at Public Auction*
1921–1927

1921	*Guernsey*	$341	*Holstein*	$274	*Jersey*	$295
1927	*Guernsey*	$325	*Holstein*	$220	*Jersey*	$192

Illustration 20 shows the same herd with 14 pure breds to one grade and in addition a greatly enlarged herd.

A glance at the line in Illustration 21 shows more clearly than words could tell how the sales of GOLDEN GUERNSEY, America's Table Milk, have grown. GOLDEN GUERNSEY

Ill. 12.—*The single tier of drawers extended at the right represents the 1,425 cows completing tests in 1921. The entire file contains the cards of the 13,265 cows under test during the fiscal year.*

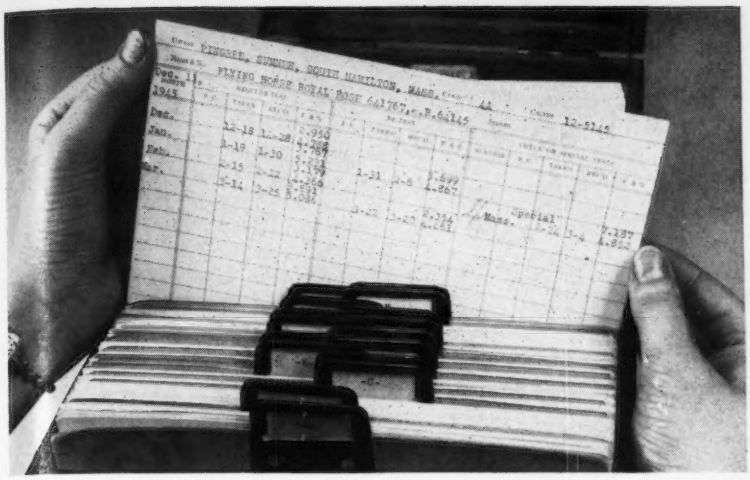

Ill. 13.—*Advanced Register and Herd Improvement regulations require automatic retests when a certain rate of production is reached. Check or Special Tests are conducted to substantiate high records. The results of such tests are kept on Watch Cards. This particular Watch Card shows four regular tests, two retests and one special test—seven tests in four months.*

takes the breed's product into the homes of the consumer. When once it is there it stays longer than any other brand of milk.

The activities of The American Guernsey Cattle Club's fundamental divisions are handled by mail. In the Accounting Division all mail is received and channeled to the other divisions (Illustration 22). Sixty per cent of a week's mail arrives on Monday and a glance at the mail on this desk shows the high percentage of air-mail. Peterborough is within 12 hours by air-mail of 86 per cent of the Club's patronage and within 24 hours of more than 80 per cent of all those contacting the office.

Illustration 23 shows the home of the organization which has been outgrown. Only the Herd Register, Advanced Register and Accounting Divisions occupy the two stories of the main building.

The attic and a portion of the basement and considerable space rented for storage in various buildings in the town are crowded with supplies. Illustration 24 pictures the automatic inventories supply cabinets.

Ill. 14.—*The Savings Bank Building Houses the Guernsey Breeders' Journal The publication's circulation has increased from 5,679 in 1921 to 13,717 paid circulation today.*

The time-clock records reveal the fact that there was a 48 per cent turnover in employees the past year (Illustration 25).

Illustration 26 gives a glimpse of a portion of the Herd Register Division, illustrating the crowded conditions existing.

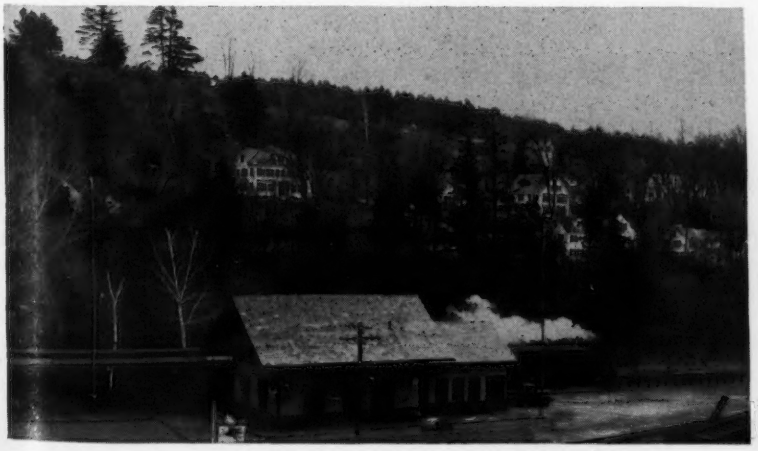

Ill. 15.—*The Journal Starts Around the World.*

Ill. 16.—*Every statement in editorials and advertising is verified before publication.*

In the Peterborough Historical Building, across the street from the main building, is housed GOLDEN GUERNSEY, INC., Information and Service, Performance Register, New England field-man, and Administration (Illustration 27).

What makes a breed of dairy cattle attractive to dairymen in America?

First, basically, the breed must have merit sufficient to be profitable to those who depend upon it for a livelihood.

Second, the kind of people who interest themselves in the breed must be of a progressive, friendly and tolerant type.

Third, local, state and regional organizations must be interested in rendering profitable service to breeders and the breed.

Fourth, a national organization that has "service" as its objective, constancy in its policies and belief enough in the breed and its breeders to courageously try to lead the way into fields of more fascinating and profitable activities.

All of these exist in good measure in our breed and organizations. So your secretary, together with his associates, submit this report to you and return to the edifice of welcome (Illustration 28) to continue to work progressively and in increased cadence to attain the high purposes and objectives created by you, whom we are happy to serve.

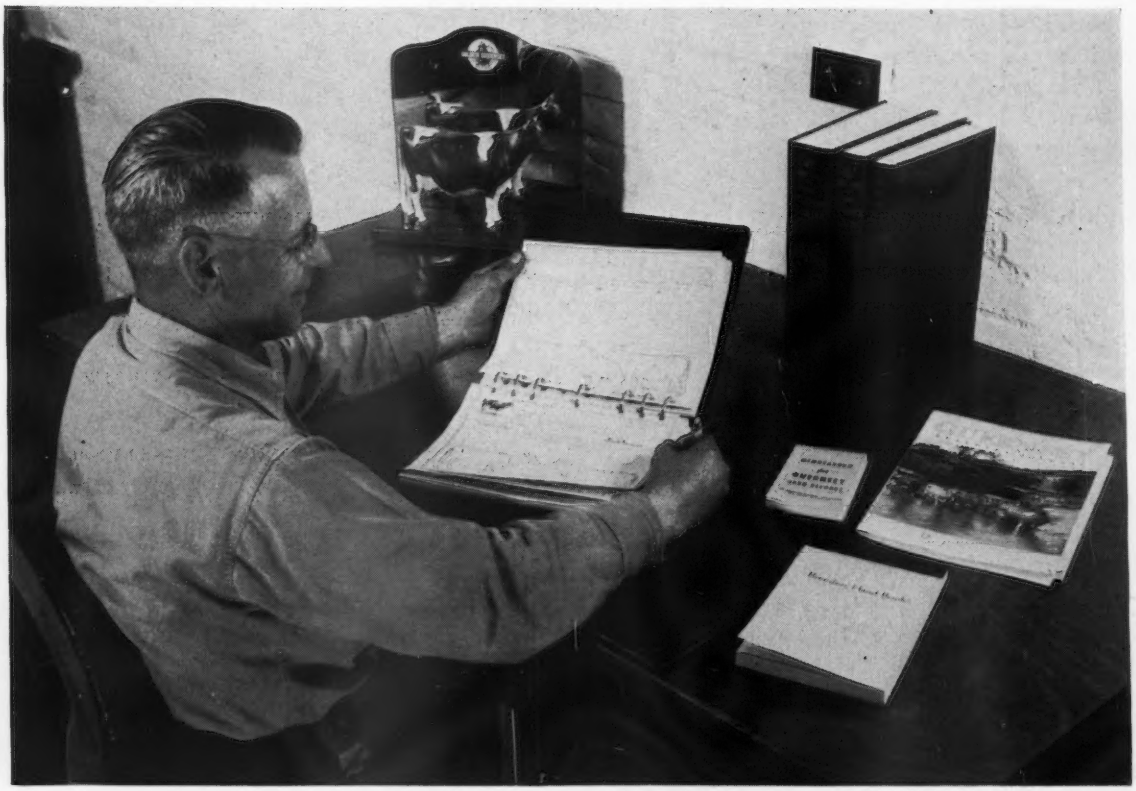

Ill. 17.—*The breeder makes good use of his Herd Record book. On the desk may be seen a Model cow and display mirror, Performance Register Volumes, Guernsey Breeders' Journal, Breeder's Handbook and memorandum for Guernsey Barn Records, all tools for better breeding.*

A Report of Golden Guernsey, Inc.

By

Elsworth W. Bunce

General Manager

Ill. 18.—*The Information and Service Division send out thousands of pamphlets and other literature each year. In the background are posted the 39 publications in which The American Guernsey Cattle Club advertises. A majority of the 12,000 inquiries for the year may be attributed to this advertising.*

THE fortunate combination of two words, GOLDEN and GUERNSEY, protected by GOLDEN GUERNSEY Inc., has rewarded consumers, distributors and breeders alike.

Consumers of milk so identified, varying in age from babies to elderly folk and nearly a million strong in America, support the GOLDEN GUERNSEY program for it brings them the distinctive taste, extra food value, an ample supply of rich cream, the health and happiness of a good bottle of milk. Here is GOLDEN GUERNSEY in terms of growth of sound minds and bodies, pleasantly arrived at by virtue of its distinctive taste. GOLDEN GUERNSEY is a part of the daily life of a million consumers. It plays its part in their successes and failures. Under economic conditions, which provide good income, the appetite of consumers for GOLDEN GUERNSEY cannot easily be satisfied. Under curtailed income, experience has shown, they continue to buy this basic food.

Ill. 19.—*The proportion of Pure Breds to Grades in herds producing* GOLDEN GUERNSEY *milk in 1923.*

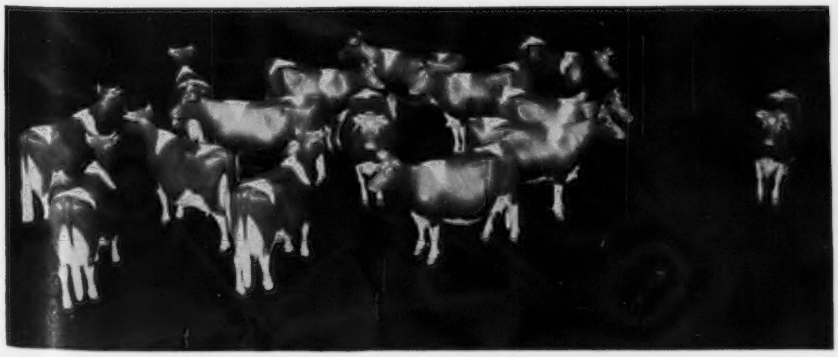

Ill. 20.—*Pure Breds increased to the ratio of 14 to one in herds of* GOLDEN GUERNSEY *Producers in 1945.*

The distributor, closer to the consumer than is the producer, is better sold on this fortunate combination of words and the product than even the breeder. Sales departments see special Guernsey milk sales rise from an infinitesimal part of their program (nuisance value) to 25 and 40 per cent of total sales with their overall business growing at a rate to absorb the net increase of all new business in the market. Distributors also see protection against those who attract the public for a time by price cutting on a superior milk, only to drop the quality as the desired volume is gained, and protection against those who attempt through advertising to build value into a product through extravagant nutritional claims, not apparent to the eye and which actually may not exist in proportion to the claims.

Guernsey breeders in increasing numbers are seeing the benefits from a national program of milk marketing. Nearly 400 million more pounds were marketed this year and this increase had to come from owners of Guernsey cattle, either in increasing their herds or new owners joining the program.

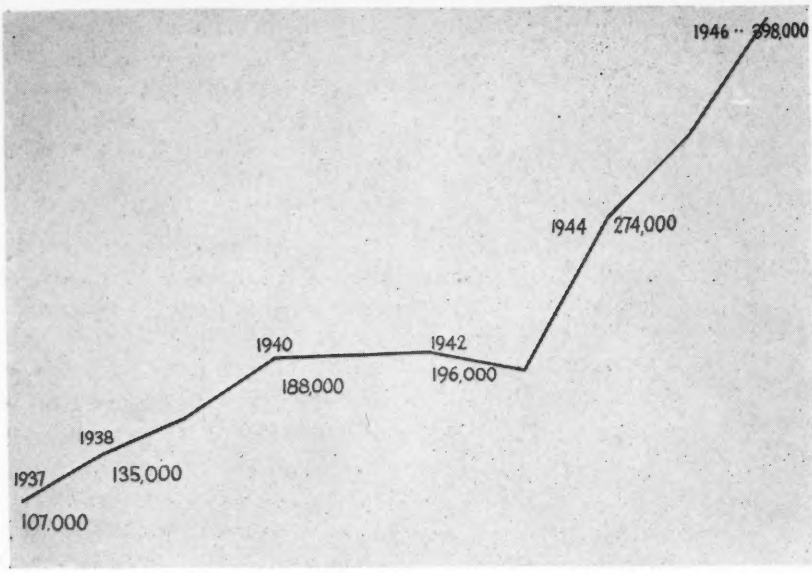

Ill. 21.—GOLDEN GUERNSEY Sales, 1937-1946
Quarts Per Day

Every owner of Guernsey cattle is indebted to these breeders who subscribe 75 per cent of the promotional activities of the Guernsey breed.

To return, the fortunate combination of the words GOLDEN GUERNSEY, is worth millions of dollars in good-will to every owner of the fawn and white, and results in demand and sales value for his cattle.

Every business is built on good-will and good-will is based on confidence—confidence in the registration, official testing, and marketing.

Consumers must have confidence in the tradename GOLDEN GUERNSEY. They must feel sure that they are obtaining value received without compromise.

The sales department of any distributor must have confidence in the procurement of additional supplies through representatives of the Guernsey breed so that, barring calamities, which might happen to any producer, consumers may be supplied with their year round needs.

The producers in turn must have confidence that their representatives, both elected or hired can cope with the multitude of situations and problems which confront any marketing organization.

It is important that all negative claims, whether originating with competitors or others, must be judged before given voice. These claims, damaging to the good-will of the Guernsey breed, and founded on other than hearsay, should immediately be called to the attention of the organization for full investigation.

Ill. 22.—*Peterborough is within 12 hours by air-mail of 86 per cent of the Club's patronage. All mail is received and channeled through the Accounting Division.*

Conditions on price and production of any product vary throughout America; especially is this true in the dairy industry.

Payment to the producer is based in the South on gallons, in the West on pounds of butter fat, in the East and Middlewest on hundredweight.

So, also, the production require-

Ill. 23.—*The Home of The American Guernsey Cattle Club which now houses less than half of the organization.*

Ill. 24.—*A perpetual inventory of all supplies is maintained.*

ments vary on methods and equipment with each local and state health department. One health department at one time will lay stress on some particular condition which means a step upward in progress for that particular market at that particular time. Another may choose some other item. GOLDEN GUERNSEY, INC., through its supervision, expects to cooperate in all such programs and lead the way by example to providing a better quality milk for the consumer. Many requirements, however, cannot be simplified on a national basis. Neither can minimum requirements for the producer starting on the program be simplified, except that the milk be produced by Guernsey cattle and that it meet local and state health requirements.

GOLDEN GUERNSEY, Inc., endeavors to develop good herds of Guernsey cattle, yet the development of each herd is dependent on many variables, including ability of management, good fortune and skill in selecting foundation animals, investment available, health, and occasional situations beyond the control of owners. Supervision by GOLDEN GUERNSEY, Inc., State Associations, or The American Guernsey Cattle Club, is intended to give help and aid to each producer, based on his local conditions.

We repeat to simplify these variables into a few national rules is as impossible as is many national government programs, which have been initiated, probably with good intent, but which fail for lack of appreciation of local conditions and peculiarities. Responsibilities must be placed in local, state, and regional groups of both breeders, distributors, and paid managers.

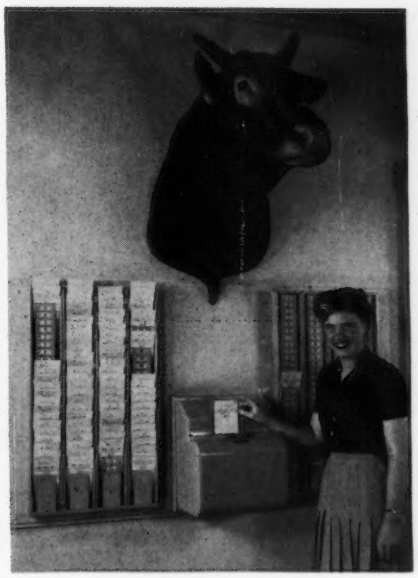

Ill. 25.—*Ladysmith's Cherub, grand champion of the National Dairy Shows in 1916, 1917 and 1918, greets the 63 employees of the Herd Register Division as they report each day.*

GOLDEN GUERNSEY, Inc., has shown its greatest increase in the past year. We should spend our opportunity in this report giving credit to the 36 representatives in the field, to those breeders who have served without recompense and unselfishly in the interest of the Guernsey breed, to the college staffs interested in better dairying, to the Guernsey breeders, to consumers, to distributors, to state and local milk inspectors, and especially to the man who separates the milk from the cow and places it in a can and who takes personal pride in each report of low bacteria count. All these individuals contribute to the good-will of this organization. They labor not in terms of salary, per diem, or time and one-half and double time, but in consideration of a job well done, and satisfactory to themselves. GOLDEN GUERNSEY, Inc., owes a deep debt of gratitude to each and everyone and we truly believe each and everyone is building a great breed of cattle and basically, a better America.

May each of us strive in the coming year, as in the past one, to do our part and thereby merit praise and reward for accomplishment.

In this national program certain denominators, common to all sections, are present.

1. In any dairy enterprise, the marketing of milk is of first importance from the standpoint of income.

Ill. 26.—*A portion of the Herd Register Division illustrating the crowded condition that exists throughout the entire Club office.*

Ill. 27.—*Historical Building that now houses* GOLDEN GUERNSEY, INC., *Information and Service Division, Performance Register, New England Field Representative, and the Administrative Offices.*

2. The progress of this program is measured by the energy and the foresight and interest of those breeders owning the tangible assets of the breed, nearly 500 thousand head of registered Guernsey cattle.

3. Guernsey milk should not be sold in competition with GOLDEN GUERNSEY, yet criticism is unjust to many breeders of Guernsey cattle, who, regardless of their desire to market under the breed brand, are limited by markets, by trucking routes or other conditions, and so await the time when they can market the milk produced by their herd as GOLDEN GUERNSEY.

4. American breeders own about 125 million dollars worth of Guernsey cattle. They cannot afford to waste this value, but must individually and collectively assist in building a sound future and furnish advice and counsel to assist their representatives.

Good-will, confidence, and finally *understanding* are necessary. To be successful in any enterprise, understanding is basic. Every Guernsey breeder and prospective Guernsey breeder must understand the basic principles and problems involved in marketing. Judgment based on insufficient facts, or understanding of basic needs, is dangerous.

Our breed has taken a leadership in brand marketing; our ship is sailing in a full breeze and making a record number of knots. Sales of both cattle and milk are good. Breeders are making excellent progress in developing their herds. It is a good time to check the ship, the cargo, the navigation, so that should a sudden squall be met up with, all will be secure.

Ill. 28.—*Doorway A. G. C. C.*

Chat . . .

An unusually good piece of literature has come off the press in the form of the New England Guernsey Directory. It was published through the cooperation of the six New England State Guernsey Breeders' Associations and gives a directory of the breeders in the various states, also gives the name of their farm, location, telephone number, size of herd, owner, manager (if any) and the herd sires.

The directory can be secured from any of the State Associations or through Earl N. Shultz, field representative of The American Guernsey Cattle Club.

GOLDEN GUERNSEY, INC.

INCOME AND EXPENSE

For Fiscal Year Ending January 31, 1946

INCOME	
Tradename Charges	$ 67,423.04
Service Fees	70,503.69
Advertising	26,623.63
Breed Advertising	12,000.00
Miscellaneous	3,625.00
	$180,175.36
EXPENSE	
National Advertising	$ 46,466.69
Local Advertising	41,721.58
Total Advertising	$ 88,188.27
Supervision	65,374.67
Legal and Professional	4,574.19
Salaries	4,420.00
Wages	6,912.47
Travel—Field	1,614.08
Travel—Office	2,895.66
Retirement and Insurance	41.48
Supplies	1,874.87
Postage	1,134.13
Telephone and Telegraph	767.43
Express and Freight	497.14
Rent	600.00
Storage and Service	600.00
Electricity	151.44
Equipment Depreciation	559.20
Miscellaneous	3,455.93
Provision for Doubtful Accounts	
	$183,660.96
Net Income	$3,485.60 (Deficit)

Finances for 1945-1946

A Report of the Auditors for the fiscal year ending March 31, 1946

Boston, April 30, 1946

To the Executive Committee,
The American Guernsey Cattle Club, Inc.,
Peterborough, New Hampshire.

We have examined the financial statements of The American Guernsey Cattle Club, Inc., as listed on the following page, have reviewed the system of internal control and the accounting procedures of the Club and, without making a detailed audit of the transactions, have examined or tested accounting records of the Club and other supporting evidence, by methods and to the extent we deemed appropriate.

In our opinion, the accompanying balance sheet and related statement of income, expense and surplus present fairly the position of The American Guernsey Cattle Club, Inc., at March 31, 1946, and the results of its operations for the fiscal year then ended, in conformity with generally accepted accounting principles applied on a basis consistent with that of the preceding year.

Scovell, Wellington & Company

Summary of Contents

The remainder of this report, in addition to including the financial statements listed below, presents significant details regarding the accounts and the extent of our verification thereof, and comments on matters of major importance, under the following headings:

General Comments
Golden Guernsey, Inc.
Changes in Financial Position
Comments on Earnings
Comments on Balance Sheet
Payrolls

Financial Statements

Exhibit A Balance Sheet as at March 31, 1946

Exhibit B Income, Expense and Surplus Statement For the Year ended March 31, 1946

General Comments

The organization (a Connecticut corporation) is engaged in the recording of, and scientific research in, pure bred Guernsey cattle.

Golden Guernsey, Inc.

In April, 1934, Golden Guernsey, Inc. (a Connecticut corporation) was organized by the officers of The American Guernsey Cattle Club, Inc., to take over and continue the activities formerly included in the Milk Marketing Division of the Club. A separate report has been prepared on the examination of Golden Guernsey, Inc., for the year ended January 31, 1946.

Membership in Golden Guernsey, Inc., is limited to those who are or may be from time to time members of the executive committee of The American Guernsey Cattle Club, Inc.

The activities of Golden Guernsey, Inc., are mainly:

(a) The collection of fees from the users of the Golden Guernsey trademark, and the disbursement of such funds for national advertising and legal fees for protection of the trademark, and for administrative purposes.

(b) The purchase and sale of advertising service supplies.

As the income to Golden Guernsey, Inc., has been insufficient to meet overhead expenses, The American Guernsey Cattle Club, Inc., has appropriated a certain amount monthly to Golden Guernsey, Inc., such amounts being treated as expense to the former and income to the latter. The appropriation from July 1, 1934, to January 31, 1946, was at the rate of $1,000 a month, and for the months of February and March, 1946, at the rate of $583 a month. The American Guernsey Cattle Club, Inc., has charged Golden Guernsey, Inc., $50 a month for storage and miscellaneous services.

Changes in Financial Position

During the year under examination the net assets of The American Guernsey Cattle Club, Inc., were increased to the extent of $23,392.15, due to the following causes:

Net Income for Year, before Depreciation	$24,392.15
Less Depreciation	1,000.00
Net Income for Year, Exhibit B	$23,392.15

The effect of this increase on the individual asset and liability accounts during the year is disclosed by the following condensed comparative balance sheet:

	March 31, 1946	March 31, 1945	Increasee (Decrease) in Net Assets
Cash	$ 30,338.43	38,014.83	(7,676.40)
Investment Account	360,000.00	320,000.00	40,000.00
Accounts Receivable, less Reserve	10,962.36	12,122.14	(1,159.78)
Inventories	1,100.00	1,100.00	———
Real Estate, less Reserve	25,450.00	26,450.00	(1,000.00)
Equipment	5,000.00	5,000.00	———
Total Assets	432,850.79	402,686.97	30,163.82
Less Liabilities	26,961.13	23,519.81	(3,441.32)
	405,889.66	379,167.16	26,722.50
Less Reserves	188,306.40	184,976.05	(3,330.35)
Net Assets	$217,583.26	194,191.11	23,392.15

The increase of $3,330.35 in the reserves during the year was caused by an increase of $2,000 in the Reserve for Performance Register and an increase of $1,330.35 in the Reserve for Journal Subscriptions.

Comments on Earnings

We have not audited the operating accounts in detail, but have made sufficient tests of the transactions reflected in the statement of income, expense and surplus to satisfy ourselves as to its general accuracy.

A condensed comparative income statement for the last two fiscal years follows:

	Year ended March 31		Increase (Decrease) in net Income
	1946	1945	
Income			
Herd Register	$404,754.28	386,503.84	18,250.44
Advanced Register	67,845.15	55,978.05	11,867.10
Performance Register	3,443.50	9,810.00	(6,366.50)
Guernsey Breeders' Journal	123,935.89	105,972.83	17,963.06
General	32,336.63	34,678.08	(2,341.45)
Total Income	632,315.45	592,942.80	39,372.65
Expense			
Herd Register	98,597.76	93,922.48	(4,675.28)
Advanced Register	77,189.51	66,696.32	(10,493.19)
Guernsey Breeders' Journal	105,748.11	91,129.09	(14,619.02)
General	105,555.63	136,327.01	30,771.38
Information and Service	51,621.55	44,549.18	(7,072.37)
Extension	79,067.51	58,267.39	(20,800.12)
Overhead	24,098.04	19,712.75	(4,385.29)
Administration	28,934.10	30,199.82	1,265.72
Accounting	15,466.24	14,983.46	(482.78)
Performance Register	22,644.85	26,346.52	3,701.67
Total Expenses	608,923.30	582,134.02	(26,789.28)
Net Income for Year	$23,392.15	$10,808.78	$12,583.37

Comments on Balance Sheet

In the following paragraphs we comment on the assets and liabilities of the Club as at March 31, 1946, in the order in which they appear on the balance sheet, Exhibit A.

Cash—$30,338.43

This amount is made up as follows:

First National Bank of Peterborough	$24,527.38
First National Bank of Boston	5,791.05
Cash on Hand	20.00
	$30,338.43

We verified the cash in banks by communicating direct with the depositaries. We traced all recorded cash receipts for the year into the banks, and checked all disbursements in detail.

We verified the cash on hand at the office by count on April 8, 1946, and by examination of the transactions between March 31, 1946, and the date of our count.

Investment Account—$360,000

This total is represented by the following investments at par (cost less premium):

U. S. Government Securities

Treasury Bonds 2s, 9/15/50-52	$ 60,000.00
Treasury Bonds 2s, 9/15/51-53	25,000.00
Treasury Bonds 2s, 6/15/52-54	50,000.00
Treasury Bonds 2s, 12/15/52-54	10,000.00
Treasury Bonds 2 ¼s, 9/15/56-59	33,000.00
Treasury Bonds 2 ½s, 3/15/52-54	87,000.00
Savings Bonds G 2 ½s, 5/1/53	50,000.00
Savings Bonds G 2½s, 6/1/55	5,000.00
Savings Bonds G 2 ½s, 6/1/57	40,000.00
	$360,000.00

We verified the above-listed securities by communicating direct with the Custodian, The Old Colony Trust Company.

We verified the income received during the year from the investments. The item of $7,700.15 shown on Exhibit B as investment income is made up of interest received on investments.

Accounts Receivable—$15,649.94

We ascertained that the total above is represented by individual debtors' accounts. The accounts paid up to the date of our examination, and the classification of the remaining unpaid accounts according to the months in which the charges originated, are indicated below:

Accounts Paid between April 1 and April 5, 1946	$1,646.57
Accounts Unpaid April 5, 1946	
March, 1946	10,766.29
February, 1946	1,040.31
January, 1946	600.02
October, November, December, 1945	587.72

April to September, 1945	480.68
Prior to April, 1945	528.35
	$15,649.94

We mailed statements on the accounts receivable as at March 31, 1946, with a request that the debtors communicate direct with us if they believed the statements to be incorrect. From the replies received by us to the date of this report only six small differences have developed, and these are in process of adjustment.

Reserve for Doubtful Accounts—$4,687.58

During the year the Reserve for Doubtful Accounts was decreased by $269.29 representing worthless accounts charged off, and increased by $34.54 representing recoveries on accounts previously charged off.

We discussed the individual accounts receivable at March 31, 1946, with the treasurer of the Club, and it is his opinion, in which we concur, that the balance of the reserve, $4,687.58, will be sufficient to care for probable losses on collection.

Inventories—$1,100

The publications inventory, $100, consists of Herd Registers, Advanced Registers, Supplements, General Index and Guernsey Breeders' Journals, carried on the books at a nominal value.

The supplies inventory, $1,000, is stated at an estimated fair value on a liquidating basis.

Real Estate, less Reserve—$25,450

This balance represents the book value of the real estate, $35,000, less the depreciation reserve of $9,550. There was no change in the Real Estate account during the year under review.

The Depreciation Reserve account was increased by $1,000, which was charged to depreciation expense.

Equipment—$5,000

This represents the estimated liquidating value of office equipment. All new equipment purchased during the year ended March 31, 1946, has been charged to current expenses.

Accounts Payable, Trade—$2,237.47

We ascertained that the total above is the aggregate of the open trade accounts payable recorded on the books of the Club. All of the items are of recent origin.

We did not communicate direct with the creditors, but we tested invoices entered during the year, examined invoices or statements representing the open balances at the end, and reviewed transactions subsequent to the balance sheet date. We are satisfied that all important liabilities of this nature have been included.

Accrued Liabilities—$7,414.30

We satisfied ourselves regarding the sufficiency of the accruals shown on Exhibit A.

Federal Income Taxes Withheld, $3,492.40 represents withholdings from officers and employees for the month of March, 1946.

Office Payroll, $3,921.90, is the accrual for five days of the week ending March 30, 1946.

Cash Advances on Orders in Suspense $16,791.37

We ascertained that the total above is the aggregate of the open cash advances recorded on the books of the Club. The balance represents cash advances against orders in suspense received in the following months:

November, 1945	$ 2.00
December, 1945	278.25
January, 1946	455.75
February, 1946	1,271.92
March, 1946	14,783.45
	$16,791.37

Cash advances are transferred to income only at the completion of the work. Refunds of cash advances are made if examination discloses that the orders cannot be accepted.

Inactive Credits—$517.99

This amount represents cash advances on work held up pending either an investigation by the field-men or a decision of the executive committee relative to acceptance. These advances were received in the following months:

April, 1941	$19.50	July, 1945	$ 20.00
May, 1941	3.00	August, 1945	44.50
February, 1943	10.50	September, 1945	52.00
May, 1943	65.00	October, 1945	69.00
December, 1944	5.50	November, 1945	88.50
January, 1945	16.50	December, 1945	12.50
March, 1945	2.00	January, 1946	2.00
April, 1945	31.50	March, 1946	50.19
May, 1945	4.50		
June, 1945	21.30		$517.99

Contingent Liabilities

Our examination disclosed no contingent liabilities, and we have obtained from the treasurer of the Club a signed statement that there were no known contingent liabilites; that none of the Club's assets had been assigned or pledged as security for liabilities, and that no unsettled lawsuits were pending against the Club.

Reserve for Performance Register—$8,000

This amount represents the balance as at March 31, 1945, $6,000, plus an increase of $2,000 for the year ended March

31, 1946. Further provision against future volume publication is to be made at the rate of $2,000 a year.

Reserve for Journal Subscriptions—$10,306.40

This reserve represents the deferment of a portion of the income from all five-year subscriptions to the Guernsey Breeders' Journal.

Reserve for Building Fund—$95,000

This reserve represents amounts set up in various years, by charges against general miscellaneous expense, to provide against building expansion in future years, when, as and if needed. The reserve was created as follows:

Year Ended	Amount
March 31, 1939	$ 5,000.00
March 31, 1940	10,000.00
March 31, 1941	20,342.75
March 31, 1943	10,000.00
March 31, 1944	34,657.25
March 31, 1945	15,000.00
	$95,000.00

Reserve for Contingencies—$75,000

This reserve provides against the contingency of future extraordinary losses or expenses.

Surplus—$217,583.26

The transactions affecting surplus during the year ended March 31, 1946, are summarized on Exhibit B.

Payrolls

We audited the payrolls for several weeks during the year ended March 31, 1946, checking time cards, extensions and footings. We also checked the wage rates paid to the rate cards in the secretary's office.

The accounting records were neatly and accurately kept, and every assistance was rendered us by officers and employees.

Exhibit A

THE AMERICAN GUERNSEY CATTLE CLUB, INC.
BALANCE SHEET AS AT MARCH 31, 1946

Assets

Cash		$ 30,338.43
Investment Account, at par (quoted value, $371,240.01)		360,000.00
Accounts Receivable	$15,649.94	
Less Reserve for Doubtful Accounts	4,687.58	10,962.36
Inventories		
Publications	$ 100.00	
Supplies	1,000.00	1,100.00
Real Estate	$35,000.00	
Less Reserve for Depreciation	9,550.00	25,450.00
Equipment		5,000.00
		$432,850.79

Liabilities

Accounts Payable, Trade		$2,237.47
Accrued Liabilities		
Federal Income Taxes Withheld	$3,492.40	
Office Payroll	3,921.90	7,414.30
Cash Advances on Orders in Suspense		16,791.37
Inactive Credits		517.99
Total Liabilities		$26,961.13
Contingent Liabilities	None	
Reserves for		
Performance Register	$8,000.00	
Journal Subscriptions	10,306.40	
Building Fund	95,000.00	
Contingencies	75,000.00	$188,306.40
Surplus, Exhibit B		217,583.26
		$432,850.79

Exhibit B

THE AMERICAN GUERNSEY CATTLE CLUB, INC.
INCOME, EXPENSE AND SURPLUS STATEMENT
FOR THE YEAR ENDED MARCH 31, 1946

Income

Herd Register	$404,754.28
Advanced Register	67,845.15
Performance Register	3,443.50
Guernsey Breeders' Journal	123,935.89
General	32,336.63
Total Income	$632,315.45

Expenses

Herd Register	$98,597.76
Advanced Register	77,189.51
Guernsey Breeders' Journal	105,748.11
General	105,555.63
Information and Service	51,621.55
Extension	79,067.51
Overhead	24,098.04
Administration	28,934.10
Accounting	15,466.24
Performance Register	22,644.85
Total Expenses	$608,923.30
Net Income for Year	23,392.15
Surplus, March 31, 1945	194,191.11
Surplus, March 31, 1946, Exhibit A	$217,583.26

McKerrow Visits Guernsey

A LETTER received from Gavin W. McKerrow of Pewaukee, Wis., tells of his experiences on the Island of Guernsey. He writes:

"Yesterday we chartered a plane and visited Guernsey Island. For a time it seemed as though the fog would keep it hidden, but finally it opened up and we went in over St. Peter Port harbor and were on the air field.

"By previous arrangement through the English Guernsey secretary, Mr. Holmes, we were met by that grand old man, Ernest de Garis. I call him "old" not because of age, but decause of solidity of manner and character that makes him seem like a cathedral built to last for ages. All the rugged grandeur of Guernsey's Rocky shores seems to have been absorbed by this man. The services rendered by him to his people during the occupation are universally appreciated on the Island.

"Mr. Le Patourel and his Honoria Sequels are still going strong despite some real troubles during the occupation. The first thing he had to tell me was a story that father had told him 30 years ago. He expects to continue his line-breeding program and has some grand old cows to go ahead with.

"These are wonderful people, and they have made great progress in clearing up the ravages of war. It is my guess that they will soon pass some other countries, where the people are waiting for the government to fix things up.

"My trip has been somewhat changed, on account of the difficulty in getting sheep shipments away, and so am flying back April 25 and hope to be at the annual meeting."

New Books

ANIMAL BREEDING PLANS by Professor Jay L. Lush, Iowa State College, is now available in the third edition. This book is written to give a clear understanding of the means available for improving the heredity of farm animals—especially of what each possible method will or will not do. It shows how the laws of genetics determine whether a proposed breeding plan will produce large changes, small ones, or none at all in the outward characteristics of the next generation and of later ones. Many animal breeders and stockmen have found this scientific account highly useful and interesting.

Actual breeding plans and mating systems are explained in detail. Special attention is given to several new plans, such as line-breeding which a breeder ordinarily does not begin to try until after years of experience. There are 450 pages, 50 illustrations, and it sells for $3.50.

SUCCESS ON THE SMALL FARM by Haydn S. Pearson. Mr. Pearson has written a very readable book on how to succeed on from 10 to 12 acres of land. It is a one-man farm and gives some very good advice for those planning on buying a farm as well as the different methods in preparing the soil, cultivation and harvesting. While it is not a book that would interest a breeder from the standpoint of better breeding, it is a book that would interest anyone who loves the farm. Mr. Pearson is firmly convinced that there is an opportunity to make a good living on a 10 to 12 acre place. Price $2.50.

SECRETION OF MILK by Dwight Espe. Professor Espe of the Dairy Husbandry Department of Iowa State College has revised his book on Secretion of Milk and there is now offered the third edition, 1946. Secretion in milk provides a better understanding of the functions of the mammary gland. It deals with the anatomy of the udder and the influence of feeds on the composition of milk. While it is used as a college textbook, it has much information of value to anyone interested in milk. There are 325 pages, 61 illustrations, and the price is $3.25.

HOW TO ORDER: Any or all of these books are available through the Breeders' Bookshelf. Send check or money order for the price listed to the Breeders' Bookshelf, P. O. Box 157, Peterborough, New Hampshire.

34th Waukesha Sale

WAUKESHA County G. B. A. held their 34th successful sale at Waukesha, Wis., on April 8. A total of $16,585 was received for 46 head, three of which were small heifers under seven days old, for an average of $360.54. The sale average was $56.60 per head more than the 1945 sale which averaged $303.94.

Breeders who consigned good cattle with A. R. records appearing in the pedigree sold well. Heifers that had been calfhood vaccinated for Bang's were in demand.

Twenty-one head went to Illinois

Stylianos Kyriakides of Greece, the recent winner of the BAA marathon in Boston, was presented with a Guernsey bull calf to be sent to his country. Kyriakides came from Greece and in the famous marathon that is run on Patriot's Day he was declared the winner. When he entered the race, he told the world that he was doing it for the honor of his country and wished to give all the support possible to the people needing it at home. The Roving Reporter, Rudolph Elie, Jr., of the Boston Herald, found the four men and three Guernseys on the Boston Common. There is an old law that any cow may graze on the Common and to this day there will occasionally be seen cows grazing in the center of Boston. Mr. Elie discovered that Guernseys give GOLDEN GUERNSEY *milk and that the three animals were from Mainstone Farm, owned by Mainstone Farm Trust, Wayland, Mass. The bull, Mainstone Premier's Prince, was a son of Chedco Premier out of Watchman's Model Vinetta and was presented to Mr. Kyriakides to be sent to Greece through the War Relief to help improve the livestock program of his country. The females were Mainstone Della and Mainstone Iris.*

The picture shows Thomas Pappas, Boston director of the Greek War Relief Association; Rep. John W. McCormack; Stylianos Kyriakides, and Andrew Ketchen of Mainstone Farm at Wayland.

and 25 head remained in Wisconsin. Val Crane, owner of Wild Rose Farm, St. Charles, Ill., took eight head for $3,525 which included the top bull, St. James Duke's Ivan, for $700, that was also top animal of the sale. Top female was consigned by Dave Owens of Mukwonago, Wis., and went to Charles D. MacNaughton and Lloyd H. Holt of Elkhorn, Wis., for $650. Thomas H. Mackin, Green Bay, Wis., purchased the consignment by William Gilmore, Jr., owner of Lookout Valley Farm, Lake Geneva, Wis., for $600, the second high female of the sale.

The Waukesha County Sale Committee and E. C. Phillips, secretary, managed and organized the sale. Robert "Bud" Seitz was the auctioneer.

Following is the sales list:

Stanley D. Anderson, Grayslake, Ill.
Neita of Wache Etcha $450
Aplin and Benjamin, Waukesha, Wis.
Luxerin Cheerleader's Cadet (Bull) . 250
T. F. Betts, Troy Center, Wis.
Bull Calf 225
Milton C. Borman, Hartland, Wis.
Luxerin Emerald 440
Alfred Clausing, Cedarburg, Wis.
Curtiss Candy Levity Slogan (Bull) . 525
Earle J. Collins, Oak Park, Ill.
Fox's Pride of Waukesha 300
Gylden Memoir's Cora 380
Gylden Penwyn's Sally 400
Spirit Hill Fern's Brownie 390
Val Crane, St. Charles, Ill.
St. James Duke's Ivan (Bull) 700
Curtiss Candy Levity Flower 325
Finchley Manor Marcella 440
Hi-Hope Constant's Lorie 350
Kenfleur's Lucy Q 400
Pauley of Oak Knoll 350
Pinewood's Sett North 510
Wey Acres Templar's Gladys 450
Matt Domaszek, Amherst Junction, Wis.
Heifer Calf 110
David J. Evans, Waukesha, Wis.
Slogan's Sally Sue 350
E. W. Groeler, Fort Atkinson, Wis.
Lone Acres Rita 250
Nick Keller, Waukegan, Ill.
R-Lane's Mirth 360
D. M. Laney, Dousman, Wis.
Gylden Weatherman's Prof (Bull) .. 200
R. E. Liss, Hartland, Wis.
Heifer Calf 60
Patrick M. Mackin, Green Bay, Wis.
Hi-Hope Constant's Pearl 335
Thomas H. Mackin, Green Bay, Wis.
Lookout Valley Superb Suzie 600
Charles D. MacNaughton & Lloyd H. Holt, Elkhorn, Wis.
Owendale's Napoleon's Polly 650
Elwood W. Mason, Sussex, Wis.
Finchley Manor Coquette 460
Wern's Iliva M. 360
Neely McKittrick, Readstown, Wis.
Wern's Napoleon's Reliance (Bull) . 150
Myron Meinzer, Freeport, Ill.
Grenfel Clarion Ella 310
Mrs. Floyd Mustion, Bassett, Wis.
R-Lane's Supreme (Bull) 285
John Nuveen, Jr., Spring Grove, Ill.
Blyth Hurst Prince's Rosemarie 310
Grenfel Glenwood Florette 390
Haviem Honey Bee 390
Shogun's Ione 370
E. C. Phillips, Mukwonago, Wis.
Heifer Calf 50
The Quaker Oats Company, Chicago, Ill.
Luxerin Mohammed's Girl 560
J. H. Rustman, Bassett, Wis.
Gordondale Melanie 500
Wm. Steffens, Lincoln, Ill.
Ploverin Laddie's Bonnie 320
B. J. Stumpf, Pewaukee, Wis.
Finchley Manor Rebel (Bull) 210
Bertha Wildner, Menomonie, Wis.
Hillspring Maxim's Janice 520
Lone Acres Pansetta 390
Ploverin Rex's Linda 340
Homer & Chester Williams, Waukesha, Wis.
Gordondale Sparkle 340
Ploverin Laddie's Twinkle 180
Robert Williams, Waukesha, Wis.
Shoreland Adela 2d 350

Freer Dispersal

FACING a cold rain and snow combination, over 200 Guernsey enthusiasts from the states of Utah, Oregon, Washington and Idaho attended the dispersal sale of the Lewis C. Freer herd, Burley, Idaho, on April 8.

Mr. Freer had sold the farm and was giving possession in a very short time, making it impossible to prepare a catalogue or advertise very extensively. The 50 head sold for a total of $20,785, an average of $415.70.

High animal of the sale was the herd sire, Wandamere Bondsman, purchased by Wilbur Boehlke, Murtaugh, Idaho, for $1,900. The largest buyer of the sale was R. H. Bidstrup, Wapato, Wash., who bought the entire Beauty family consisting of six animals for a total of $4,250. Included in this family was the high cow of the sale, Freer Acres Beauty's Bettie, that sold for $1,000. This is a great producing family and will add much to the Bidstrup herd of 20 registered Guernseys.

The largest buyer in number of cattle purchased was Walter Mattheisen, Filer, Idaho, who bought seven head for a total of $3,155. This lot will be Mr. Mattheisen's first registered Guernseys and will give him his initial foundation from which to build a herd.

Harold Steele, Gooding, Idaho, Secretary of the Idaho G. B. A., was clerk of the sale and supplied the information for this story. Earl Walter, Filer, Idaho, was auctioneer and Ben Friederichs, Bow, Wash., read pedigrees.

The Idaho breeders regret to see Mr. Freer leave this group but all wish him success in his new venture which will be located near Kennewick, Wash.

Following is the sales list:

Domingo Asumendi & Sons, Nampa, Idaho.
Female $200
R. C. Badger, Salt Lake City, Utah.
Freer Acres Be Ann 710
Wandamere Elder's Venus 510
Wandamere Elder's Verna 600
Female 170
R. H. Bidstrup, Wapato, Wash.
Bonnie Lass Beauty 600
Freer Acres Beauty's Bettie 1,000
Freer Acres Bonnie 700
Freer Acres Bettina 700
Female 500
Female 750
Wilbur Boehlke, Murtaugh, Idaho.
Wandamere Bondsman (Bull) 1,900
W. L. Bosworth, Preston, Idaho.
Female 160
Wendell Christensen, Shelley, Idaho.
Female 300
C. J. Daines, Logan, Utah.
Wandamere Patricia 750
Floyd J. Eilers, Rupert, Idaho.
Female 125
Arion Ereksen, Murray, Utah.
Freer Acres Zina 190
J. W. Farrimond, St. Anthony, Idaho.
Bull 90
J. Earl Felts & J. A. Chadwick, Ogden, Utah.
Wandamere Arbitrator (Bull) 875
D. B. Fleming & Son, Jerome, Idaho.
Freer Acres Lila 535
Carol of Gentle Green Slopes 310
Freer Acres Ruth 310
John W. Fosnot, Caldwell, Idaho.
Female 300
L. W. Freer, Burley Idaho.
Freer Acres Venus 310
Harrison Griffith, Twin Falls, Idaho.
Bull 80
Bull 75
Frank Larsen, Burley, Idaho.
Bull 100
Vernan Lassen, Filer, Idaho
Freer Acres DeAnn 325
Freer Acres Celia 375

Bert Loveland, St. Anthony, Idaho.
Bull..... 100
J. W. Marga and Carol Hunting, Nyssa, Oregon.
Freer Acres Rose..... 360
Walter Mattheisen, Filer, Idaho.
Freer Acres Bea..... 600
Freer Acres Dolly..... 525
Freer Acres Bonita..... 375
Freer Acres Daisy..... 475
Freer Acres Belle..... 410
Freer Acres Gracie..... 370
Freer Acres Bertha..... 400
J. C. Merrill, Paul, Idaho.
Female..... 150
W. H. Muller, Rupert, Idaho.
Freer Acres Jean..... 300
Riverside Ranch, Gooding, Idaho.
Freer Acres Ina..... 400
C. J. Smouth, Ogden, Utah.
Bull..... 170
William A. Stack, Boise, Idaho.
Freer Acres Gloria..... 360
Freer Acres Dimple..... 400
Bunnie of Gentle Green Slopes.... 250
George B. Suchan, Rupert, Idaho.
Bull Calf..... 40
Franklin G. Suhr, Paul, Idaho.
Bonnie of Gentle Green Slopes.... 400
Female..... 190
Tate Brothers, Boise, Idaho.
Western Glow Prince Butterfat.... 525
Dr. C. R. Whittenberger, Caldwell, Idaho.
Goldie of Burlida..... 435

Western Pa. Sale

THE Fourth Annual Western Pennsylvania Guernsey Sale, held April 1 at Washington, Pa., brought the highest prices of these series of sales. The 48 head brought a total of $14,625, an average of $304.69. In 1945, 46 head averaged $278.66; in 1944, 44 head averaged $271.48, and in 1943, 58 head averaged $279.65.

All the cattle were purchased by breeders of Western Pennsylvania with the exception of two in West Virginia and one in Maryland.

High buyer was John Saxion of Apollo, Pa., who recently returned from the service and whose purchase of Guernseys was his initial start in the dairy business. He accepted four head for an average of $300.

High cow was Friendship B. V. C. Bloom, milking 67 lbs. a day, a daughter of McDonald Farms Brigadier and out of Friendship H. V. C. Blossom, which was purchased by Frank Fair, Sharon, for $940. Contending bidder was Wm. O. Peterson, Ring-Win Farm, Greensburg.

Because of the great demand for GOLDEN GUERNSEY milk in the Pittsburgh market, a number of GOLDEN GUERNSEY producers took the opportunity at this sale to add to their herds.

The sales committee consisted of Jay G. Nelan, Claysville, chairman: Evelyn Thompson, New Geneva; C. N. Gantz, Washington; Joseph Kuma, Belle Vernon; William Fox, Enon Valley; Mark Moser, Chicora, and Francis Fulton, Western Field-man for the Pennsylvania G. B. A.

The sale was managed by the Pennsylvania G. B. A., Wm. H. Juzi, reading pedigrees. Dupes and Hess, Elizabethtown, Pa., were auctioneers.

Following is the sales list:

Clair C. Beatty, Indiana, Pa.
Lazy Hour Goldie Ann..... $400
Hunter's Helen Marie..... 290
Kirkview Alberta..... 200
Spring Grove Rose Blossom..... 350
Miller's Margo Lou..... 210
Charles Chubb, Coraopolis, Pa.
Friendship Grand E. Vera..... 425
Judy of Lazy Hour..... 280
Anna Donna's Princess Foster..... 300
Frank Fair, Sharon, Pa.
Friendship B. V. C. Bloom..... 940
James Gallagher, Greensburg, Pa.
Leasure Run Ellen..... 380
Leasure Run Aida..... 345
Lone Oak Viola..... 300
James T. Hamilton, Washington, Pa.
Halmar's Nellie..... 245
Robert Hamilton, Washington, Pa.
Hunter's Patience..... 335
Bull Calf..... 185
C. H. Hart, Clarksburg, W. Va.
Elvon Pearl..... 365
Perky's Charity..... 180
Sunny Acres Bernice's Flora..... 265
S. W. Heath, Belle Vernon, Pa.
Friendship Flash (Bull)..... 295
William Hunter, Dunns Station, Pa.
Captain Foster's Valor (Bull)..... 180
Oliver Kauffman, Coraopolis, Pa.
Grandview's Lad's Diana..... 400
Frank Malone, Aliquippa, Pa.
Lone Oak Beautiful..... 275
J. B. Maxwell, Clarksburg, W. Va.
Maridel's Charm..... 220
Jay G. Nelan, Claysville, Pa.
Broadland Mavourneen..... 400
Claude Pope, Frostburg, Pa.
Maple Point Reba..... 300
Ed Porter, Scottdale, Pa.
Halmar's Grand Cavalier (Bull).... 100
Moonbeam's Nan of Honey Brook 160
Gallio V. Peace..... 250
E. R. Powell, Washington, Pa.
Gantz's Peggy 2d..... 320
Alfred Rush, Scottdale, Pa.
Belle Vista Cherub..... 280
Stony Brook Hunter's Beauty..... 305
F. K. Rush, Scottdale, Pa.
Anna Donna's Jane..... 355
Climax's Caroline..... 240
Grandview's Susie Beauty..... 250
Gallio Lucinda..... 355
John Saxion, Apollo, Pa.
Avalon Mystery Lady..... 350
Chriss of Frampton Farm..... 280
Gallio B. Louella..... 335
Sunny Acres Rio Belle's Queen.... 245
H. R. Sharp, Canonsburg, Pa.
Cal-Wel May..... 275
William A. Stoneman, Belle Vernon, Pa.
Friendship B. Gem..... 550
Sunny Hill Farm, Imperial, Pa.
Lone Oak Valorwick..... 475
Lone Oak Merry Matilda..... 385
Hunter's Elizabeth..... 280
Evelyn Thompson, New Geneva, Pa.
Kirkview Iona..... 220
Carl A. Urey, Grove City, Pa.
Female..... 185
B. E. York, Washington, Pa.
Fairdale Hardfast (Bull)..... 200
Lone Oak Merry Marsetta..... 195

Dairy Science Association To Meet

THE 41st annual meeting of the Dairy Science Association will be held on the Iowa State College campus, June 18-20. Representatives of all sections of the dairy industry will meet on Tuesday, June 18, with many outstanding speakers. The various sections of the group will handle their work on the 19th and 20th. It is expected that between 800 and 1,000 people will attend the meeting.

Okaw Valley G. B. A. Meets

THE annual meeting of the Okaw Valley G. B. A. was held at Vandalia, Ill., on Feb. 1. Interesting talks were presented by Mr. Turner, Fayette County Farm Adviser. Jesse Tuttle, state secretary of the Association, gave a report of the State activities. C. B. Finley, field representative of The American Guernsey Cattle Club, gave an interesting report of the way Guernseys are growing to compare with some of the other dairy breeds. George Campbell, representative for GOLDEN GUERNSEY, showed a film of Guernsey type, and also impressed on the breeders to ship milk under the Guernsey name, as St. Louis is in need of much more Guernsey milk.

Officers for the coming year are: H. M. Van Sant, Vandalia, president; Arnold Cantil, Greenville, vice-president, and Elmo Albert, Carlyle, secretary-treasurer.

Waukesha Dairy Show

INTEREST in the Waukesha Dairy Show and the quality of animals shown was as high as in previous years. This is a real four-day County Fair with all usual entries and prizes. Thursday, March 21, was Guernsey Day, and Mr. Rhodes, the official judge, got a good workout. Picking the "top" from the general uniform quality was not an easy job.

The first champion in the ring was Curtiss Candy Levity Hero, junior champion that later walked out of the ring with the grand champion bull award. A beautiful, well-balanced individual, he was owned by Frank J. Mackey and handled in the ring by Jack Spearing. Mr. Mackey is a comparatively new breeder but has made great progress in building a good herd—Glacial Meads, Mukwonago.

Senior bull champion honors went to Fox's Guernsey Dairy on Curtiss Candy Benny, a close runner-up to the Mackey bull.

In the female class, Frank J. Mackey again took junior championship honors on Glacial Meads Splendor's Joy, a stylish junior yearling with good promise.

Valor's Marietta, shown by McKerrow Farms, took senior and grand champion female honors. A beautiful, cow just ready to freshen, she was an excellent individual in every way, and listening to ringside talk was the best uddered cow in the show.

There were 14 exhibitors showing and lack of space does not permit a full list of placings. However, top place in dairy herd, graded herd and get of sire was taken by Fox's Guernsey Dairy. McKerrow Farms took top honors on young herd, calf herd and junior get of sire. Wm. H. Basse & Sons took first place on produce of dam.

On Wednesday evening of the Dairy Show a banquet was held in honor of J. F. Thomas who has been County Agent of Waukesha County for 25 years. In appreciation for his many years of service he was presented with a desk, chair and clock for his office. The presentation was made by Frank E. Fox, Sr.

Many friends from the College of Agriculture attended and friends and fellow county agents over the state came to extend their congratulations.

Eva Serzow, secretary to Mr. Thomas for 18 years, shared in the honors and in the many beautiful bouquets presented by local groups.

Following is a list of awards:

BULL, 3 YEARS AND OVER

1, Guernsey Grove Holless, James Craig.

BULL, 2 YEARS AND UNDER 3

1, Curtiss Candy Benny, Fox's Guernsey Dairy; 2, Meadow Lodge King of College, E. A. Swenson.

BULL, 1 YEAR AND UNDER 2

1, Curtiss Candy Levity Hero, Frank J. Mackey; 2, Langvalley Meadow Dude, Hubert Kipp; 3, Chiefs' Marine, George McKerrow & Sons Co.

BULL, 6 MONTHS AND UNDER 12

1, Curtiss Candy Levity Drummer, Charles Maule; 2, Spring Ridge Foreman, Archie Jenkins; 3, Amor Plucky, J. R. Love & Son.

BULL CALF, UNDER 6 MONTHS

1, Chiefs' Marauder, George McKerrow & Sons Co.; 2, Fox's Fernando of Waukesha, Fox's Guernsey Dairy; 3, Guernsey Grove Glad Lad, Wm. H. Basse.

COW, 5 YEARS AND OVER

1, Valor's Marietta, George McKerrow & Sons Co.; 2, Guernsey Grove Baby Snooks, Wm. H. Basse.

COW, 4 YEARS AND UNDER 5

1, Fox's Barbee of Waukesha, Fox's Guernsey Dairy; 2, Fox's Goldilocks of Waukesha, Fox's Guernsey Dairy; 3, Guernsey Grove Ninette, Wm. H. Basse.

COW, 3 YEARS AND UNDER 5

1, Fox's Cinderella of Waukesha, Fox's Guernsey Dairy; 2, General's Melinda, George McKerrow & Sons Co.; 3, Fox's Dame of Waukesha, Fox's Guernsey Dairy.

COW, 2 YEARS AND UNDER 3

1, Fox's Annabelle of Waukesha, Fox's Guernsey Dairy; 2, Guernsey Grove Melba, Wm. H. Basse; 3, Fox's Lucky of Waukesha, Fox's Guernsey Dairy.

HEIFER, 18 MONTHS AND UNDER 2 YEARS

1, Chiefs Jenny, George McKerrow & Sons Co.; 2, Fox's Bernice of Waukesha, Fox's Guernsey Dairy; 3, Amor Olive, J. R. Love & Son.

HEIFER, 1 YEAR AND UNDER 18 MONTHS

1, Glacial Meads Splendor's Joy, Frank J. Mackey; 2, Gallant's Gracious, Florence McKerrow; 3, Chief's Merriment, George McKerrow & Sons Co.

HEIFER CALF, 6 MONTHS AND UNDER 12

1, Observer's Sweet Charm, George McKerrow & Sons Co.; 2, Beulah Lane College Co-ed, E. A. Swenson; 3, Beulah Lane College Girl, E. A. Swenson.

HEIFER CALF, UNDER 6 MONTHS

1, Blythhurst Play Boys' Rosie, Charles Maule; 2, Beulah Lane College Lane, E. A. Swenson; 3, Blyth Hurst Play Boy's Bessie, Charles Maule.

SENIOR CHAMPION BULL

Curtiss Candy Benny, Fox's Guernsey Dairy.

Curtiss Candy Levity Hero, junior and grand champion bull, shown by Frank J. Mackey.

JUNIOR AND GRAND CHAMPION BULL
Curtiss Candy Levity Hero, Frank J. Mackey.

SENIOR AND GRAND CHAMPION FEMALE
Valor's Marietta, George McKerrow & Sons Co.

JUNIOR CHAMPION FEMALE
Glacial Meads Splendor's Joy, Frank J. Mackey.

DAIRY HERD
1, Fox's Guernsey Dairy; 2, George McKerrow & Sons Co.; 3, Wm. H. Basse.

GRADED HERD
1, Fox's Guernsey Dairy.

YOUNG HERD
1, George McKerrow & Sons Co.; 2, J. R. Love & Son.

CALF HERD
1, George McKerrow & Sons Co.; 2, J. R. Love & Son.

GET OF SIRE
1, Fox's Guernsey Dairy; 2, Wm. H. Basse; 3, George McKerrow & Sons Co.

JUNIOR GET OF SIRE
1, George McKerrow & Sons Co.; 2, Helen McKerrow; 3, E. A. Swenson.

PRODUCE OF DAM
1, Wm. H. Basse; 2, George McKerrow & Sons Co.; 3, J. R. Love & Son.

Florida State Fair

THE Florida State Fair was held at Tampa recently and the late L. M. Riviere of Palm Harbor exhibited the grand champion cow, while Laverne Dobson, Clearwater, a 4-H club boy, secured reserve championship on Anton's Alice, first prize heifer calf. The grand champion bull was owned by D. K. Thomas, Clearwater, and the junior champion bull was owned by J. H. Cone, Plant City.

Ten of the animals shown were owned by 4-H Club boys and girls from Pinellas County. The majority of the animals shown were owned by J. H. Cone, president of the Florida Guernsey Cattle Club, and C. E. Donegan, Largo, past president of the Florida Club.

The show was judged by Messrs V. C. and Earl Johnson, Dinsmore Dairy Farms, Dinsmore, and Wm. H. Caldwell, Secretary Emeritus of The American Guernsey Cattle Club, Peterborough, N. H., and St. Petersburg, Fla.

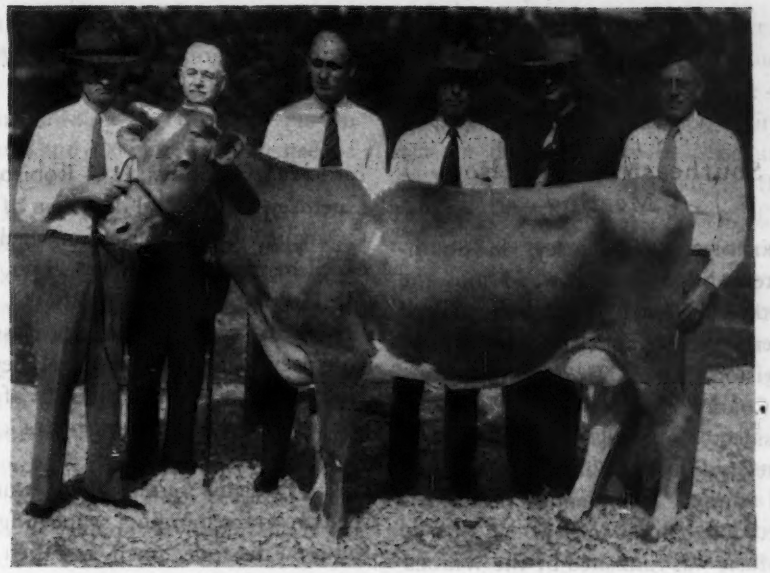

Krusader's Cherub Lila, grand champion cow at the Florida State Fair, with L. M. Riviere, Palm Harbor, owner; Wm. H. Caldwell, St. Petersburg; Earl Johnson, Dinsmore; V. C. Johnson, Dinsmore; J. H. Logan, Clearwater, and C. E. Donegan, Largo.

Marshall County Turkey Feed

THE Marshall County, Ind., annual meeting again took the form of a turkey dinner in the well-appointed Conservation Club at Plymouth. The business session was held in the morning with Louis Huff, the president, presiding. The nominating committee, consisting of Stanley Miller, Plymouth; Clem Hershberger, Bremen, chairman, and Herschell Apple, Etna Green, renominated the three retiring directors for another three years: Harold Dietrich, Bremen; Frank Albert, Plymouth, and Robert Myers, LaPaz. Holdover directors with two more years to serve are Virgil Quivey, Plymouth; Ernest Hahn and Louis Huff, Bremen, and with one year to serve, Leroy Coplen, Plymouth, A. W. Mahoney, Argos, and Edgar Murray, Plymouth. This group will meet at a later date to elect the officers to replace Louis Huff, president; A. W. Mahoney, vice-president, and Robert E. Myers, secretary and treasurer.

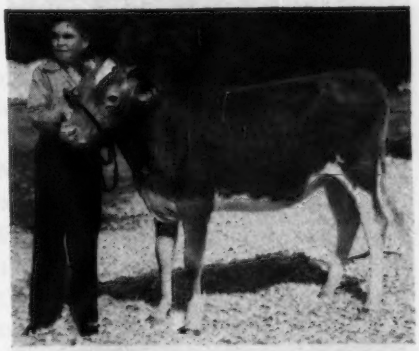

Anton's Alice, reserve champion at the Florida State Fair, and Laverne Dobson, Clearwater, owner.

The association's 4-H Club activity committee was reported on by Louis Huff. The entertainment committee, consisting of Frank Albert and Robert Myers, secured interesting music by pupils of the music department of the LaPaz High School. Mrs. Mildred Hershberger was chairman of the dinner committee, with the turkey again furnished by A. A. Sheetz & Sons. The talks on the afternoon program were made by G. A. Williams and Frank De LaCroix, extension dairymen for Purdue University, and R. L. Holden, field representative for The American Guernsey Cattle Club.

The Marshall County breeders still remember their wonderful parish show which they held at the Lake of the Woods several years ago, from which most of the present day thinking about the activity of this group dates. This meeting indicated a general desire to put on another parish show this year of such quality and merit that it might serve to set a new date for Marshall County.

Meetings...

Southeastern Minnesota Meeting

BREEDERS of Guernseys in Southeastern Minnesota crowded into the Brethren Church for their annual meeting and banquet on March 21 at Lewiston, Minn. Through the efforts of County Agent George Chambers, president John R. Nahrgang and secretary Elmer J. Wirt, a fine program and banquet was planned. Elmer J. Wirt donated six turkeys.

Music was furnished by the Winona County Guernsey Quartette; Guernsey Gossip by Margaret Radatz, and remarks were made by Olaf Kjome and County Agent Chambers. Dr. K. W. Klaus spoke on "The Development of New Drugs for Control of Cattle Diseases." Dr. W. E. Peterson's film on "The Science of Milk Production," was shown.

Floyd Greenburg, field-man for The American Guernsey Cattle Club, addressed the group on the GOLDEN GUERNSEY milk program and what "Herd Classification means to the Average Breeder."

Officers and directors elected were: John R. Nahrgang, president; Homer Goss, vice-president; Elmer J. Wirt, secretary-treasurer; Bernard Wachholz, C. D. Tearse and George Frisby, directors.

Arkansas 4-H Field Day

THE 4-H club boys and girls near Ft. Smith, Ark., turned out en masse for the field day held by O. K. Feed Mills Farm, Ft. Smith, Ark., on March 30. County Agent S. D. Bateman stated that it was one of the finest things which it had been his pleasure to be associated with in connection with club work. The program was arranged by the Guernsey Breeders Association, the Feed Mills and the extension service cooperating.

Some 780 4-H Club boys and girls from North and South Sebastian, Crawford, Franklin, Scott and Logan Counties attended the field day and the entire day was taken up with type discussion demonstrations of Guernsey cattle and OIC hogs. I. C. Robison, a Guernsey breeder and dairyman of the Cavanaugh community, furnished an excellent class of Guernsey cows, W. M. Graham, manager of the O. K. Feed Mills Farm, furnished a class in Guernsey heifers, and A. P. Kelley, a Guernsey breeder and dairyman of the Carnall community, furnished a class of Guernsey heifer calves.

The program started with a tour of the farm in the morning, swine judging followed the tour, lunch, and then the judging of Guernsey cattle in the afternoon. Paul Carruth of the state agricultural extension service, Little Rock, pointed out the qualities to look for in a Guernsey cow. Others to address the group were D. L. Lantrip, state 4-H agent; H. W. Robertson, district extension agent, J. E. Garner, Ft. Smith, and Odie Stallcup, University of Arkansas.

The Fort Smith Times Record, in its issue of March 29, ran a two-page spread welcoming the club members to Ft. Smith. Many of the stores in the city ran advertisements and presented the program. The Southwest American also carried a two-page spread on the same day. It was one of the best publicized field days that has been presented in that section.

Collier Wenderoth, owner of the O. K. Feed Mills Farm, furnished the dinner for all those in attendance which included 1,000 pounds of barbecue, 40 cases of cold drinks, 1,200 buns, 1,000 Eskimo pies and plenty of potato chips.

Scene at the 4-H Club Field Day at O. K. Feed Mills Farm, Ft. Smith, Ark.

It is planned to make the field day an annual affair.

Central Iowa Breeders

THE Central Iowa Guernsey breeders held their annual meeting on March 27 at Des Moines with nearly 100 breeders in attendance. Floyd Johnston, extension dairyman at Iowa State College, presented the standard classification for district and state shows which was followed by a discussion on the District Guernsey Shows scheduled for June. He then introduced a newcomer to the Iowa Dairy Extension Service, Lyle Jackson, high individual dairy cattle judge at the National Dairy Show in 1941.

Prof. E. N. Hansen gave a challenging talk on the care and management of a breeding herd of cattle.

The state picnic and field day was set for June 22 at the Iowa State Fair Grounds in connection with the 6th District Guernsey Show. The State Guernsey Show will be held August 11 through 15 at Cedar Rapids. The seven Iowa Districts will be represented with cattle. Guernseys will be judged on Tuesday, August 13, by E. N. Hansen, Iowa State College.

New officers elected are J. H. Bickert, president; Nelson E. Crow, vice-president; Phillip L. Mahr, secretary-treasurer. The directors include J. H. Bickert, Alvin W. Hitz, Robert Jones, Raymond Pollock and Nelson E. Crow.

The evening banquet was highlighted by an address from Dr. M. A. Emmerson, Division of Veterinary Medicine at Iowa State College. His subject was, "Is X-Ray Treatment of Cattle Practical?" He also told of the new X-Ray machine that is being added to the equipment at the College and that it is the largest machine of its kind in the world.

The meeting was climaxed with remarks from Art Brayton, secretary of the Chamber of Commerce, Des Moines.

Southeast Kansas Meeting

THE annual meeting of the Southeast Kansas G. B. A. was held at Parsons, March 7, with 14 members present and the president, Claude Henry, Parsons, in charge. Carl Watson, Girard, reported on the annual meeting of the Kansas G. B. A. held at Manhattan in February. May 27 was designated as Spring Activity week. Plans were made to hold a spring parish show at Parsons, and bids were to be given for the District Show to be held next year. Joe Simmons, Frank Heskett, and Carl Watson were appointed to serve as a committee to work out the details of the spring show.

The junior judging contest is to be held, and Ray Feess, Parsons, agreed to donate the trophy and the Parsons Chamber of Commerce will match a $25.00 cash award to be divided into prize money among a larger number of individuals.

Plans are being formulated to hold a spring heifer show for the benefit of 4-H Club members and vocational agricultural students.

Harry Hart, secretary of the Parsons Chamber of Commerce, was made an Honorary member because of his splendid efforts to promote the dairy industry in Southeast Kansas.

W. Carlton Hall, Joe Simmons and Ray Feess were elected on the Board of Directors for a three-year term.

At the Board of Directors meeting, the following officers were elected: President, Roy Neher, Oswego; vice-president, Joe Simmons, Independence; secretary-treasurer, Ivan Green, Erie.

IVAN GREEN

Capital District Reorganizes

MORE than 15 Guernsey enthusiasts met for a luncheon and reorganization meeting in Olympia, Wash., on April 10. The name of the organization was changed from Thurston County G. B. A. to the Capital District Guernsey Club, as it was decided to invite breeders in the neighboring counties to join the club.

Allan R. Johnson, Thurston County Agent, acted as chairman during the meeting. He outlined progress that had been made toward the realization of a county fair and asked for support of the club in making the fair a success. He also reported on the D. H. I. A. and Artificial Insemination Association. Four more herds are required before a second full-time D. H. I. A. tester can be hired and 400 more cows are needed to fill the Artificial Insemination quota.

Officers elected were: President, Frank Meyers, Delphi Dell Farm, Olympia; vice-president and program chairman, Pete Gammeltoft, Fir Ridge Farm, Roy; secretary-treasurer, L. M. Lord, Yelm, and reporter and publicity chairman, Mrs. Harvey Peissner, Yelm.

Ray L. West, field representative of The American Guernsey Cattle Club, spoke to the group and outlined a number of objectives the club could work toward to the mutual benefit of all breeders during the coming year.

In a general round-table discussion, the group decided to support and promote the following: 1, Production testing, D. H. I. A. and Advanced Register; 2, The Artificial Insemination Association; 3, Junior Guernsey Activities, 4-H and F. F. A.; 4, Local shows, county fair and parish show; 5, Judging Guernseys, local judging schools; 6, Field days and tours; 7, GOLDEN GUERNSEY, profitable production through quality; 8, Pacific Northwest Guernsey sales; 9, General education schedule of films and talks on pastures, roughages, disease control and harvesting.

Missouri Meetings

ALL of the District Guernsey Associations in Missouri held their annual meetings during the month of January. Officers were elected and plans were laid for a well-rounded program of activities for the coming year. At each meeting two or more speakers led discussions pertinent to dairy cattle feeding and care. An interesting and well-praised part of each program was the showing of the color film, "Creating a Standard of Excellence." Many of the meetings were attended by the younger generation, 4-H and FFA members, and when these boys and girls were present a lively discussion always developed when questions of type were asked along with the showing of the film.

Dr. Harry Herman, willing and able secretary of the Missouri G. B. A., was present at all of the meetings except two and a hard-hitting Missouri snowstorm closed the roads to one of these. Mr. Itchner, Extension Dairyman for the University of Missouri, filled in for Harry Herman at the Trenton meeting. Pat Regan, Extension Dairyman, was able to attend the District No. 1 meeting at Palmyra, but his "Balanced Farming Program" meetings kept him too busy to attend the remainder of the District meetings.

George Campbell, GOLDEN GUERNSEY representative, attended six and R. G. Ralston, field representative, attended eight. The Guernsey breeders in the second district held their meeting at Kirksville without any outside speakers because a freak, fast-falling snowstorm blocked the roads from the south and Herman, Campbell and Ralston could not get through.

The total attendance at the nine meetings was 270. Those in attendance were the most interested breeders of the State who are providing the leadership in their respective associations.

The following officers were elected in the various districts:

First District: President, G. B. Secker, Hannibal; vice-president, Lester Acklie, Kahooka; secretary-treasurer, Elmer Frankenbach, Hannibal. County Directors: Clark, C. H. Kreuger, Kahoka; Lewis, C. A. McReynolds, Canton; Shelby, E. H. Ralls, Shelbina; Marion, Albert Schluckebier, Palmyra; Monroe, Earl James, Paris; Ralls, Franklin Melloway, Hannibal; Audrain, Leo Hoer, Mexico. State Director: Don H. Sosey, Palmyra.

Second District: President, Oscar Grow, Atlanta; vice-president, Dr. C. M. Browning, Memphis: secretary-treasurer, Howard Rolston, Kirksville. County Directors: Putnam, W. K. Johnson, Unionville; Sullivan, M. E. Fisk, Pollock; Knox, R. P. Snelling, Edina; Macon, Oscar Grow, Atlanta; Chariton, Layton Smutz, Brunswick; Scotland, Dr. C. M. Browning, Memphis; Randolph, Bernard Landers, Moberly; Adair, Aubrey Chaney, Kirksville, Schuyler, Charles Brogg, Lancaster. State Director: Oscar Grow, Atlanta.

Third District: President, Fred Shamberger, Graham; vice-president, Troy Shaw, Tarkio; secretary-treasurer,

Kermit Bosler, Gallatin. County Directors: Grundy, Floyd Pew, Trenton; Harrison, Carl Emery, Ridgeway; Livingston, W. W. Lowe, Wheeling; Caldwell, Robert Pearse, Hamilton; Nodaway, Fred Shamberger, Graham; Atchison, Troy Shaw, Tarkio; Mercer, Norman Karston, Princeton; Andrew, Harold E. Miller, Savannah; Clinton, Ross McReynolds, Lathrop; Buchanan, David Brenner, St. Joseph; Daviess, Miller Brown, Pattonsburg. State Director: Otis Hacker, Bethany.

Fourth District: President, Glenn Kircher, Harrisonville; vice-president, C. F. Watkins, Belton; secretary-treasurer, C. L. Van Landuyt, Versailles. County Directors: Platte, Mrs. Rose Brenner, Parkville; Ray, Kenton Summers, Hardin; Jackson, E. J. Larson, Independence; Lafayette, E. C. Lohman, Concordia; Cass, C. W. Amos, Garden City; Johnson, Dr. H. A. Phillips, Warrensburg; Bates, J. L. Argenbright, Butler; Henry, Harold Alcorn, Windsor; Vernon, A. J. Pharis, Nevada; Morgan, C. H. Van Landuyt, Versailles; Pettis, L. E. Funk, Windsor; Saline, Joe S. Huff, Shackleford. State Director: Glenn Kircher, Harrisonville.

Fifth District: President, Otis White, Springfield; vice-president, E. J. Parminter, Lockwood; secretary-treasurer, George R. Nixon, Springfield. County Directors: Cedar, John A. Hembree, Stockton; Polk, O. V. Shelton, Fleming; Jasper, L. K. Earl, Carthage; Dade, E. J. Parminter, Lockwood; Newton, Norman J. Walker, Neosho; Lawrence, Henle Holmes, Mt. Vernon; Greene, C. C. Gibson, Springfield; Webster, Oral Barrow, Rogersville; Laclede, Clifford Wallace, Lebanon; Christian, A. N. Wagemann, Billings. State Director: E. J. Parminter, Lockwood.

Sixth District; President, Herman Vermule, Billings; vice-president, Elmer B. Burkey, Billings; secretary-treasurer, John B. Schatz, Billings. County Directors: Charles A. Schatz, Billings, and Joe Breier, Billings. State Director: Adolph Wagemann, Billings.

Seventh District: President, Joe Diebold, Kelso; vice-president, Peter Scherer, Commerce; secretary-treasurer, S. J. Jirik, Chaffee. County Directors: Peter Scherer, Commerce; J. L. Jansen, Leopold; Guy Kennedy, Arcadia; W. F. Woods, Sikeston; Ellis Best, Farmington; Norman Kackie, Gordonville; Fred Stephens, Madison; Walter Sprague, Charleston; Harold Klaus, Perryville. State Director: S. J. Jirik, Chaffee.

Eighth District: President, Vernon Sears, Crescent; vice-president, Hugo Nolle, Orchardfarm; secretary-treasurer, Mrs. W. C. Farner, Bismarck. County Directors: Ben Koester, Florissant; Joe Herman, Jr., Beaufort; L. R. Rainey, St. Albans; August Muckler, Jr., St. Louis; Joe Knobbe, Florissant; H. A. Herman, Columbia; Guy Kennedy, Arcadia. State Director: W. C. Farner, Bismarck.

Ninth District: President, Earl Baldwin, Bourbon; vice-president, Emery Viten; secretary-treasurer, Everett Baldwin, Bourbon. State Director: James Anderson, St. Louis.

Washington and Chisago County Meetings

ABOUT half a hundred enthusiastic Guernsey breeders from Washington and Chisago Counties met on March 19 at Stillwater, Minn. County Agent McCleary of Washington County and Henry Swenson, president of the Minnesota G. B. A., were responsible for getting the group together.

L. V. Wilson, superintendent of Boulder Bridge Farm and secretary of the Minnesota G. B. A., gave a fine talk on "How you should feel about your business."

Harold Searle, Extension Dairyman for the University of Minnesota, spoke on the marketing conditions of dairy products in Minnesota. Floyd, Greenburg, field-man of The American Guernsey Cattle Club, spoke briefly on dairying in South America.

Curtiss Candy Co. Host

THE Curtiss Candy Farms, Otto Schnering president and Delbert Kingston, manager, were hosts to the Northern Illinois Guernsey Association on March 23. The program started with a tour of the Cary Farm and the animals consigned to the various spring sales.

A fine noon luncheon was prepared and served by Mrs. Otto Schnering, Mrs. Delbert Kingston and Mrs. Merel Campbell. After the lunch, colored movies on the 1944 Northern Illinois Show were shown to the group. Following the movies, Otto Kline, manager of Wey Acres, Thiensville, Wis., acted as official judge in the placing of cows in milk, senior heifers and a calf class. Those present were called upon to place the classes and give their reasons. Delbert Kingston picked some close placings for the group to work on and as a result, healthy and educational conversation followed each class.

After the judging a short business meeting followed. President Malcolm Boyle, vice-president Hawkins and secretary-treasurer Fred Spurgeon expressed their appreciation of the attendance of the farmer-breeders. Anyone who had one or more Guernsey cows was urged to attend all meetings and join the association.

The group plan to tour the Bowman Company Plant in Chicago in May and plans were started to hold the Northern Illinois Parish Show on August 3.

Floyd Greenburg, field-man for The American Guernsey Cattle Club, spoke.

Barnum County Meeting

THE Barnum County G. B. A. held a morning and afternoon meeting on March 19 at Barnum, Minn. Secretary Lorin Beck, who has served for 21 years, reported that over 325 head of cattle were sold by the Association last year. Plans were made for a summer district show to be held in June, the date to be announced later.

L. V. Wilson, superintendent of Boulder Bridge Farm and secretary of the Minnesota State Association, gave a fine talk on "Your State Association." Don Daley, superintendent of the Grand Rapids University of Minnesota Guernsey herd, spoke on his problems in the University herd. Harold Searles, Extension Dairyman for the University of Minnesota, discussed the present day marketing conditions of dairy products in the state. Floyd Greenburg, field-man for The American Guernsey Cattle Club, also spoke to the group.

John Waisenan, Arthyde, was reelected president and Harold Olson, Barnum, was chosen to relieve Mr. Beck as secretary.

Freeborn County Banquet

GUERNSEY breeders and their friends, over 175 strong, held their annual banquet and meeting on March 18 at Clarks Grove, Minn. After the banquet, President Al Tennis introduced County Agent C. L. Blakeslee, who is taking over in Freeborn County after a number of years in county agent work in Lea County. Mr. Blakeslee spoke on "Good Pastures."

Floyd Greenburg, field-man for The American Guernsey Cattle Club, was the principal speaker.

Officers and directors of the Association are: Al Tennis, Hayward, president; Loren Sorensen, Clarks Grove, vice-president; Doug Vandergrift, Albert Lea, secretary-treasurer; LeRoy Larson, Clarks Grove; Palmer Hanson, Hayward; Ashle Skaar, Hayward; Martin Skaar, Hayward; John D. Ruble, Austin, and George Miller, Austin, directors.

Burkeville Area Organizes

TWENTY-ONE Guernsey breeders from five counties in the Burkeville, Va., area met on April 10 at Burkeville and formed the Southside G. B. A. Elliott Boswell, Jr., Cumberland County, was elected president; James Courter, Amelia County, was named vice-president, and Perkins Agnew, Nottoway County, was elected secretary-treasurer of the new organization.

Guernsey breeders in Amelia, Appomattox, Cumberland, Nottoway and Prince Edward Counties formed the association. R. A. McLaughlin, field representative of The American Guernsey Cattle Club, spoke on the advantages and purposes of forming a local association. K. M. Mace, GOLDEN GUERNSEY representative, explained the organization of local groups as a part of the district and state groups working together and cooperating with the national association.

Golden Guernsey Meetings

TWO meetings were held in Ohio stressing GOLDEN GUERNSEY milk work. The Southwestern Ohio G. B. A. held a meeting at Cincinnati, where Fred Issler, Federal Milk Market Administrator, addressed the 40 Guernsey breeders and friends. He stated that only 262,000 pounds of special milk were sold in January on the Cincinnati market and of this amount only 47,000 pounds were GOLDEN GUERNSEY. H. E. Denlinger of the Ohio G. B. A., stressed the importance of producers adjusting their seasonal production to meet the regular or even fluid milk market.

Thirty breeders gathered at a special meeting of the Wyandot County G. B. A. held at Upper Sandusky. Dr. C. B. McBride, milk marketing economist of the Ohio State University, discussed the importance of selling seasonal milk production. Keith Berg, field representative of the Telling-Belle Vernon Company, Cleveland, spoke of the future plans to develop permanently a fluid milk supply. Robert Bishop and H. E. Denlinger of the State Association spoke on the program.

Another meeting featuring Dr. McBride, Mr. Bishop and Mr. Denlinger was held at Cleveland on February 28.

Canadian Guernsey Awards

TO Jos. Milligan of Cannington, Ontario, go further honors for high producing Guernseys. Hazel of Middlehead, with 4196 lbs. of fat in eight lactations, wins a Gold Medal Certificate, while Princess Nancy of Hillside, with 4969 lbs. of fat in 10 lactations, wins an additional Gold Certificate and just missed the Diamond Class by a few pounds. Princess was bred by the late Howard Corning, former Secretary of the Canadian G. B. A., and is one of the greatest dairy cows of any breed. She was seven years old before being put on R. O. P. and made 106347 lbs. of milk and 4969 lbs. of fat when she was disposed of at 21 years of age, still feeding good but crippled with rheumatism.

Cairnpat Queen Hendrick's Blossom wins a Bronze Certificate of Honor for 2698 lbs. of fat in six lactations, and another Bronze Certificate goes to Cairnpat Prince's Dairymaid with 2818 lbs. of fat.

This makes a total of 17 Certificates of Honor awarded to the Milligan herd—five Gold, eight Silver and four Bronze, which is really a record that is hard to beat.

Other Certificates of Honor just sent out go to Archibald Cox of Princeport, Nova Scotia, on Big Elm Princess Primrose that wins a Silver Medal with 3025 lbs. of fat; Beachview Farm, Cornwall, Ontario, a Bronze Medal on Brooknill Laura Lou with 2549 lbs. of fat, and to F. M. Hooker of Wheatley, Ontario, two Bronze Medals on Cloverdale Foremost's Daisy and Cloverdale Foremost's Glory with 2875 lbs. of fat and 2804 lbs. of fat, respectively.—Canadian G. B. A., A. R. Campbell, Sec.

Back At Lodi

HAPPYHOLME ROSELAND'S AMBLER has been purchased from Ellwood Dairies, Goleta, Calif., and is again in heavy service at Happyholme Farms, George W. Emde, owner, Lodi. Due to his past outstanding performance and promising future, Mr. Emde feels that he has corrected their error in his sale by reclaiming him at a figure pleasing to Ellwood Dairies for one of their senior herd sires.

"Ambler" topped the Happyholme Reduction Sale in 1944 at $2,200 where 13 of his young daughters averaged $577.69. He was purchased jointly by Ellwood Dairies and Rancho Santa Ynez. After six months service at the latter ranch he was artificially used by Ellwood Dairies. When it was time for him to leave, the Dotys purchased Mr. McKenna's interest and continued using him, breeding a large number of the females sold in their Ellwood Reduction Sale to him.

He is sired by Gwynllan Farm Ambler, that is out of Levity of Gwynllan Farm with 14017.8 lbs. of milk and 704.1 lbs. of fat in class B. His dam is Happyholme Prince's Roseland with 13262.0 lbs. of milk and 716.0 lbs. of fat, D. H. I. A. record, a daughter of Highland Royal Prince.

A. W. TELFER

Shenandoah Valley

THE Guernsey breeders in Shenandoah Valley are working through the Valley breeding association to improve their herds. This association represents 1,262 cows of which 813 are Guernseys, 401 Holsteins and 48 Jerseys and other breeds.

Gossip . . .

(*Continued from page 1320*)

tarial report which consisted of a resume of the work of the Society since the last general meeting in February, 1940. Taking over one hour to read, the report consisted of 25 foolscap pages and was listened to with the greatest interest by all present. It was an illuminating and conscientious record of the main features of the life and work of agriculturalists and those placed in authority to guide them throughout the perilous six years which included the German occupation.

Many distressing details of the work undertaken by the officials of the Society in the evacuation of live stock and equipment from Alderney prior to the Germans' arrival; of the loss to the Society of a number of valued members during the initial air-raid by the enemy upon the harbor, among whom was one of Mr. de Garis' own sons; of the constantly increasing demands made upon the industry by the Germans as time passed and the war went against them; and other phases of life behind the scenes as well as that known to his listeners were recorded by the speaker. This report was, in short, a condensed thesis of the most critical period through which our island has passed in its thousand years of recorded history, and will be most valuable in time to come to those who seek to reconstruct life in Guernsey under the Germans.

Among other matters mentioned at this meeting was the important announcement that H. M. The King has consented to continue the gift of the King's Cups, and the competion for these would be held under the usual conditions during the present year.

An innovation adopted at this meeting was the suggestion that the R. G. A. & H. Society and the Guernsey Farmer's Association should combine to stage one show between them for this year only. This would obviate a great deal of expense to both societies and also relieve the farmer from much work in preparing his cattle for two shows, which would be appreciated by those who find they have more to do this season than they can possibly find time for. The date of this show has not yet been fixed.

It is anticipated that very shortly the report on the island Dairy and the local milk situation will be made public. In the meantime steps are being taken to proceed with installing new machinery at the existing premises as, although the local States have agreed in principle to the erection of new dairy buildings, economic conditions and the lack of both material and labor prohibit any steps being taken in this direction for some time yet.

During the German regime a large quantity of dairy equipment was purchased in France for local use and although the course of events on the Continent caused a delay in the delivery of this machinery, in fact at one time it was given up for lost, it has been found to have escaped destruction and has now arrived on the island where it has been inspected and passed by a representative of the manufacturers.

Another important matter which has recently been considered is an amended scale of valuation for animals suffering from bovine tuberculosis and condemned to slaughter. The new rates, (at five dollars to the £) are $325 for each milch cow or bull over two and one-half years; $250 for heifers over two years and for bulls from two to two and one-half years; $210 for heifers from one and one-half to two years and for bulls from one and one half to two years; $120 for heifers from six months to one year and for bulls of the same age; and $90 for heifers and bulls under six months. The value of steers over two and one-half years is $150; from one to two and one-half years, $100; from six months to one year, $75, and under six months, $60.

Work has now recommenced on the giant water dam which was in process of construction in the center of the island when the war began. This scheme, which entails the blocking up of an entire valley and the submersion of two farms and three dwelling houses is necessary to ensure a sufficient supply of water throughout the summer for the needs of the growers and farmers. Surprisingly the Germans did not interfere with the construction, which was well advanced, although they demolished all the machinery connected with the undertaking. The latter has now been replaced and it is hoped that the dam will be completed at an early date. Unfortunately, a sand pit adjacent to the workings was denuded by the enemy for other purposes, and all the sand needed must now be imported from Jersey.

There should be no complaints in the future by farmers on the score of not having any guidance on the matter of soil rehabilitation. Never have we had so many experts willing to give up their time to visit us and advise on putting the soil into proper condition again after its five-year ordeal of starvation.

Fotunately, the present generation of agriculturalists and horticulturalists are willing to listen to these lectures and to take their advice, and it is generally remarked that crops raised since the liberation prove that the strain on the island's natural resources has not been as marked as was anticipated, thanks in no small way to the services of all those who are qualified to give us the results of their experiments.

Chat . . .

C. D. Stearns, veteran secretary-treasurer of the New Hampshire G. B. A., finally turned over the reins of his office at the annual meeting. He relinquished this office in spite of the protests unanimously expressed by the breeders. Cliff has served satisfactorily in this capacity since 1935. He has seen the membership in the State Association grow from almost nothing to well over 100. The ovation which was given was testimony of the regard which Guernsey breeders have for Cliff and his work.

The attractive Smith's Sandy Ridge Farm on the city limits of Doylestown, Pa., owned by Harry M. Smith, has accommodations for 100 head of mature animals in their new one-story tile barn. It has 92 tie stalls and eight box stalls. Comfortable accommodations are available in the adjoining old barn for 55 cows. Mr. Smith purchased the farm four years ago and in addition to the Guernseys has a few Arabian and Palamino horses.

A Change Among the Leaders

St. Albans Count's Hale Spot

1944	Milk Lbs.	Butter Fat %	Butter Fat Lbs.
Dec. 22	605.9	4.95	29.99
Jan. 1945	2260.6	4.95	111.90
Feb.	2018.3	5.34	107.78
Mar.	1921.4	5.82	111.83
Apr.	1687.2	6.36	107.31
May	1722.3	5.67	97.65
June	1744.0	5.54	96.62
July	1795.9	5.72	102.73
Aug.	1715.4	5.62	96.41
Sept.	1607.1	5.18	83.25
Oct.	1299.8	6.28	81.63
Nov.	867.2	5.65	49.00
Dec. 21	540.9	5.65	30.56
Total	19786.0	5.59	1106.7

St. Albans Count's Hale Spot 607390, Reentry 53162

Third in Class A

Very high honors have been secured by St. Albans Count's Hale Spot in production as she finished her record in class A with 19786.0 lbs. of milk and 1106.7 lbs. of fat. This places her third in class A replacing such outstanding cows as Countess Prue, that made 18626.9 lbs. of milk and 1103.3 lbs. of fat, and Murne Cowan with 24008.0 lbs. of milk and 1098.2 lbs. of fat. She has reached the very top class for this production.

"Hale Spot" is now the fifth highest butter fat producer of the breed and the outstanding milk and butter fat producer in the South. She was bred by Irene W. Johnson, St. Albans Farm, St. Albans, Mo., and at the time of her record was owned by William R. Kent and Associates, Gayoso Farm, Horn Lake, Miss. She was milked four times daily for ten months and three times for two months for a total of 1,409 milkings. Three other records are credited to her, a class G record of 9277.2 lbs. of milk and 510.1 lbs. of fat; a class D record of 8910.5 lbs. of milk and 483.6 lbs. of fat, and a class AA record of 16905.3 lbs. of milk and 966.0 lbs. of fat.

"Hale Spot" was sired by Cosquay's Foremost that has three A. R. sons and 34 A. R. daughters including the class leader daughter, Coldspring's Clara Louise, that made 14348.2 lbs. of milk and 698.6 lbs. of fat in class CCC and later produced 17900.8 lbs. of milk and 908.9 lbs. of fat in class A. He also sired St. Albans Count's Gilt that produced 19036.2 lbs. of milk and 957.7 lbs. of fat in class A. Cosquay's Foremost was by Foremost's Count, a son of Langwater Foremost, and out of Cosquay's Rose of Gold, a daughter of Golden of Rich Neck. Cosquay's Rose of Gold made 13000.9 lbs. of milk and 702.5 lbs. of fat in class A and produced three A. R. sons and three A. R. daughters.

On the dam's side, St. Albans Count's Hale Spot was out of Grand Mere Hale Spot that has two other A. R. daughters and was sired by Caumsett Dart's Cherub's Emblem, a son of Cherub's Dart of Shorewood and out of Imp. Myrtle Lady III. of Newgrove. Grand Mere Hale Spot was out of Hale Spot's Petite of Grand Mere that has a record of 10739.7 lbs. of milk and 630.1 lbs. of fat in class EE and was the dam of two other A. R. daughters.

Sire: Cosquay's Foremost 128093 A. R.
Dam: Grand Mere Hale Spot 413487.
Breeder: Irene W. Johnson, Saint Albans, Mo.
Owner: William R. Kent & Associates, Horn Lake, Miss.
Born: July 14, 1937. Calved Dec. 19, 1944 Served July 25, 1945.
Supervised by Mississippi State College.
4 Milkings daily 10 Months.
3 Milkings daily 2 Months.
Total Milkings 1409.

Nebraska 4-H Sale

Guernsey breeders in Nebraska consigned 11 pure bred and grade calves to the annual 4-H Club Sale conducted recently at the State Fair Grounds in Lincoln. The average price of the pure breds was $171.25 and the grades $86.43. J. P. Muller of Omaha sold an October heifer calf for $225 to Richard Hayes of Diller. This was an exceptionally nice heifer, sired by Skyline Gretta's Challenger. Burneil F. Ecklund of Mead purchased a typy heifer from O. H. & L. E. Liebers of Skyline Dairy for $190. This heifer was sired by Pine Manor Hercules.

Other consignors included Francis and George Goin, Wymore; Leo J. Imig, Seward; Omar Farms, Elkhorn; Jacob Wiebe, Beatrice; F. H. Uthman, Cooke; Dr. E. M. Leigh, and Frank Ebright, both of Hardy.

The sale was made possible by the cooperation of the Nebraska Guernsey, Holstein, and Jersey breeders associations. There were 48 calves consigned from the three breeds, and only 4-H Club members and vocational agriculture students were eligible to purchase calves. Paul Riggert, herdsman at Skyline Dairy, was a member of the Inter-Breed Sale Committee.

C. W. Nibler

Chat . . .

Sam Tator, who for some time has been the Boston Milk Marketing Administrator, has taken over the Dairy Section of the work in Washington and Richard Aplin will be the new administrator.

Glen Vergeront, Dairy Extension Specialist for Wisconsin, has a group of colored slides on the raising of calves. Every breeder of dairy cattle should hear Glen's talk on calves.

Flying Horse Master's Ruler

A Bandmaster that is really developing quite a band of top performers

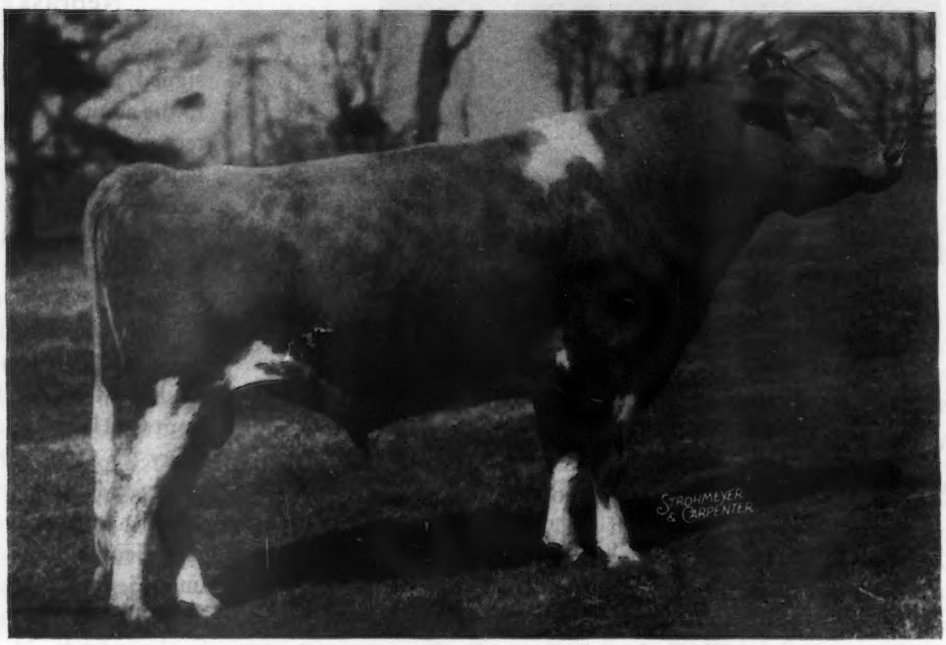

FLYING HORSE MASTER'S RULER
Dropped: September 18, 1942

Sire: FLYING HORSE BANDMASTER, A. R. (see Pages 372, 373, February 15, 1946 Guernsey Breeders' Journal). His daughters produce and are in demand. **One sold for $7,300, another for $5,600. Typical Bandmaster Production:**

15687.2—917.2—GG—World's Record 13986.4—700.3—G
13419.7—790.5—F 11769.9—638.7—G

Sire

Flying Horse Bandmaster, A. R.

Dam

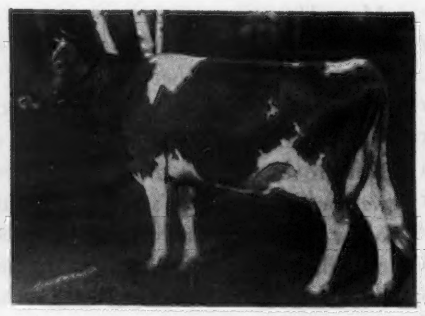

Hilltop Belle of Fashion
1 A. R. son, 5 A. R. daughters including Hilltop Butterfat Belletta, 16630.3—868.9—AA

Paternal Sister

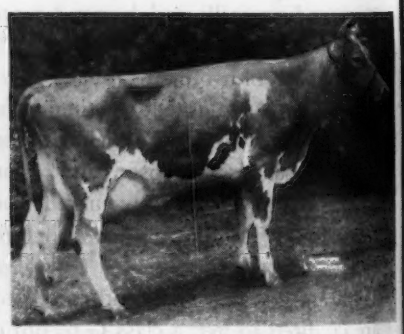

Flying Horse Master's Harp
Sold for $7,300 to Hominy Hill
World's Record G and GG

T. B. Accredited

FLYING HORSE FARM

Please address correspondence to farm

Home of . . .

High Test and Production

VISIT → FLYING HORSE FARM

South Hamilton, Mass.

Ruler's Pedigree

FLYING HORSE BANDMASTER, A. R.
7 A. R. daus.
Flying Horse Master's Harp
*15687.2—917.2—GG
Flying Horse Master's Rosebud
13419.7—790.5—F
Flying Horse Master's Clarise
13986.4—700.3—G
Flying Horse Master's Bluebell
11769.9—638.7—G
Flying Horse Master's Rose
11058.2—612.8—GG

ALFALFA FARM SELECT, A. R.
1 A. R. son, 8 A. R. daus.
Sold 1936 for $1,000
Flying Horse Select Primrose
*12816.2—815.5—GG
*11479.1—712.4—DDD
*12816.3—738.8—AAA
Runnymede Select's Marigold
16515.6—854.6—B
Runnymede Lenore
13494.6—716.9—CC
Runnymede Juliet
13560.9—711.9—D
Runnymede Violet 2d
9768.5—467.5—G
Runnymede Maizy
7475.8—413.1—BB

ALFALFA FARM FLUTE
13250.4—775.7—GG
*16206.2—962.9—EE
*12499.2—756.6—CCC
15961.3—970.4—AA
Sr. and Gr. Champ., Topsfield, 1939
2 A. R. sons

MUSSOLINI, A. R.
3 A. R. sons, 17 A. R. daus.
Alfalfa Farm Lute
*17378.6—1058.0—BB
Alfalfa Farm Heloise
*15951.6—1006.2—BB

CHARMING PATRICIA
10450.5—603.7—F
14036.8—728.5—AA
Sold 1936 for $1,400
1 A. R. son

MUSSOLINI, A. R.
3 A. R. sons, 17 A. R. daus.
Catamount Melody
12360.9—751.5—GG
14047.7—848.3—AA
Alfalfa Farm Bonny Violet
12372.9—706.6—A
Rosewald Patience
12803.3—681.8—D
Alfalfa Farm Starlight
11344.4—646.1—FF

ARGILLA FLUTE
13035.5—752.3—G
Sold 1936 for $1,500
1 A. R. son, 4 A. R. daus.
Alfalfa Farm Primrose
12058.6—765.8—E
*17564.5—1083.9—BB

HILLTOP BELLE OF FASHION
10410.6—616.0—E
1 A. R. son, 5 A. R. daus.
Hilltop Butterfat Belletta
16630.3—868.9—AA
Hilltop Butterfat Bella
13601.3—727.7—E
Heartsease Butterfat Belle
10649.8—618.5—G

PRIMROSE'S GOLDEN FASHION OF FLYING HILL, A. R.
13 A. R. daus.
Hilltop Rosebud of Fashion
12870.1—629.2—G
Hilltop Fashion Replica
9844.1—621.8—B
Hilltop's Lily of Fashion
10668.4—614.1—G
Hilltop Fashion Fanny
10087.6—597.2—F
Fashion's Dolly of Hilltop
9758.0—596.3—G
Hilltop Fashion Shelia
9342.4—569.3—F
Hilltop Fashion Florette
9277.9—529.5—G

EDGEMOOR BEAUTY'S ANNABELLE
10959.9—620.4—F
1 A. R. son, 3 A. R. daus.
Hilltop Que Vive Annabelle
12737.2—709.1—G
Hilltop Butterfat Annabelle
8516.4—523.3—G

PENCOYD FASHION PLATE, A. R.
2 A. R. sons, 5 A. R. daus.
Prisca of Flying Hill
12257.9—592.9—E
Malinda of Flying Hill
11837.4—546.3—DD
Radiant of Flying Hill
8994.0—488.5—G
Pristina of Flying Hill
9420.4—459.0—GG

PRIMROSE OF FLYING HILL
11756.1—580.1—G
1 A. R. son

RICHMOND'S HAMBRO, A. R.
2 A. R. daus.
Edgemoor Beauty's Annabelle
10959.9—620.4—F

EDGEMOOR BEAUTY
8424.2—466.1—CC
2 A. R. daus.

*Class Leader

Daughter

Flying Horse Ruler's Harp
Sold for $2,700 to Glenn L. Miller, Defiance, Ohio. 2nd high in 1945, Ohio Classic.

Daughter

Flying Horse Ruler's Sunset
Sold for $1,000 to Erwin K. Wetzel, Indianapolis, Indiana.

Maternal Sister

Hilltop Butterfat Belletta
16630.3—868.9—AA
Her daughter by Colonel, Flying Horse Colonel Belletta made 12791.0—699.2—G.

Mass. Abortion Free No. 60

South Hamilton, Massachusetts

O. H. WHEATLEY, Herd Manager

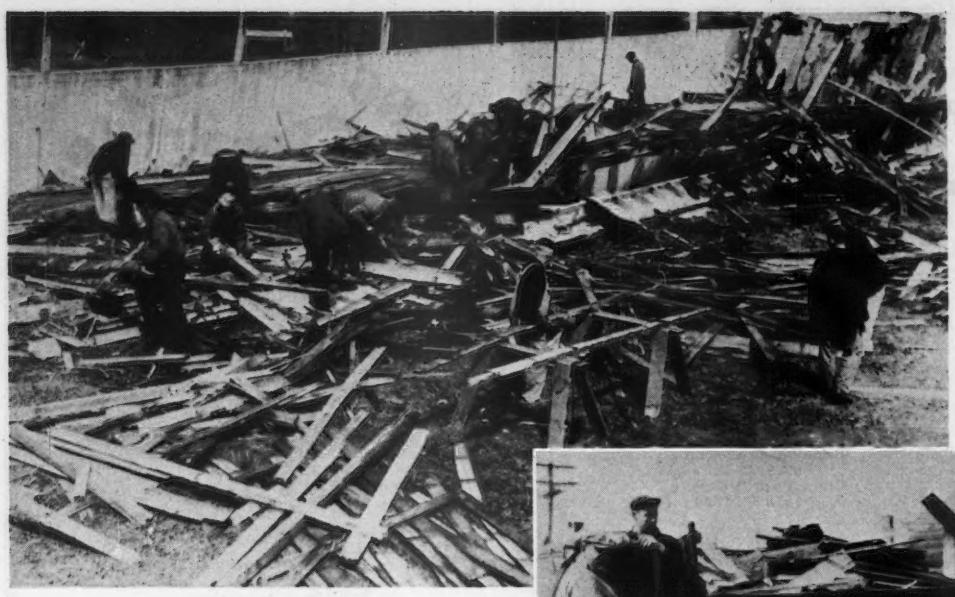

You Won't Need to Mention it Again, Linc!

The condition of the Topsfield Fair Grounds drew considerable comment at the time of last Fall's Topsfield Sale. The cattle barn had collapsed a year ago due to a heavy snow weighting down the roof and the debris was untouched.

This is no more, as a clean-up bee was recently held with over 75 making the boards fly.

Chat . . .

The many friends of Max Dreyfus, Madrey Farms, Brewster, N. Y., will be happy to learn that he has returned from a clinic in Boston greatly improved in health and plans to continue the Guernsey herd. Jacob Merz is his herd manager.

Meyer Brothers, Olympia, Wash., were recently awarded the Claude C. Aspinwall award for outstanding achievement in dairying. The 60 cows in the Meyer herd finished with an average of 441 lbs. of butter fat the past year. The award was given at the annual meeting of the Thurston-Mason D. H. I. A. at Olympia, Wash. The average production per cow for the 660 cows in the Association was 7996 lbs. of milk and 403 lbs. of fat.

H. P. Dixon, Archdale Farms, Kings Mountain, N. C., has been confined to the Shelby Hospital with a broken arm and a badly mangled leg as a result of an encounter with a bull.

The many friends of Mr. and Mrs. Harry B. Shenk, Elverson, Pa., prepared a surprise farewell party on the evening of March 28. Sixty of their neighbors and friends gathered at their home to wish them well in their new location at Strasburg, Pa.

Dr. Marcus D. Munn, founder and president-emeritus of the National Dairy Council, died on April 9 in Chicago after an extended illness. Dr. Munn was 88 years of age and was a leader in the dairy industry for more than 30 years. In 1915 he was president of the American Jersey Cattle Club and in 1918 contributed to the development of the National Dairy Council. His clearness of vision and organizational ability were responsible for much of the growth and splendid work of the National Dairy Council.

Tom Wheeler, grandson of the late C. L. A. Whitney, along with his brother, who will be released from the service soon, are very interested in Guernseys and plan to maintain a small, select herd at Wyebrook Farm, Loudonville, N. Y.

S. B. Wilson, Mankato, Minn., reports the sale of nearly his entire herd of Guernseys to W. S. Heggemeier, Honey Locust Farm, Kentland, Ind. Judge Wilson has been in Guernseys for many years and developed many good individuals. He has been the backbone of the Guernsey breed in that part of Minnesota and his herd will be missed.

Mr. Heggemeier is a graduate of the University of Illinois and will develop a herd on the good foundation that has already been laid.

Livestock Sales and Advisory Service

My experience in the selection of quality Guernseys has been profitable to my clients. I can also be of service to you if interested in a progressive breeding program.

Write or Phone **Tel. 1231**

STEWART RIVERS

FREDERICKSBURG, VIRGINIA

High Park Farm Dispersal

THE High Fark Farm, Chestertown, Md., dispersed their Guernseys on March 4. Thirty-six head brought a total of $7,245, or an average of $201.25. The sale was attended by some 3,000 people. Besides the pure bred Guernseys there were 14 grade Guernseys and 14 pure bred and grade Holsteins. The total sale of all animals amounted to $21,600. Charles A. Wilson was the auctioneer and Milton Cecil read the pedigrees.

Following is the sales list:

Ralph E. Bowers, Chesapeake City, Md.
- Belladonna of W. S. R. $185
- Polly Dimple of Maple Grove 200
- Lou's Cherry of Maple Grove 2d ... 200

Benjamin L. Coppage, Sudlersville, Md.
- Nancy Lee of Green Acres 330
- High Park's Mollie Belle 155

A. C. Fox, Centerville, Md.
- Langcroft's Renowned Nosegay 260

F. B. Geddes, Chestertown, Md.
- High Park's Dahlia 225
- High Park's Pansy 240
- High Park's Tulip 400

L. Hunter, Church Hill, Md.
- Choice of Sweet Marie 100

Rollison M. Ivins, Chestertown, Md.
- Michaeline of Green Acres 275
- High Park's Princess Vala 170

Mrs. Philys Kaster, Chester, Md.
- Lou's Cherry of Maple Grove 150
- Myrtle Ann of Maple Grove 205

George Robert Moffett, Chestertown, Md.
- High Park's Naughty Girl 80
- High Park's Polly 90
- High Park's Patsy 55

George C. Nickolson, Chestertown, Md.
- Duchess Success of Maple Grove .. 160

James T. Pine, Still Pond, Md.
- Spot of Green Acres 260

John T. Porter, Centerville, Md.
- High Park's Dew Drop 400

W. Bryan Price, Chestertown, Md.
- High Park's Lady Marie 165
- High Park's Duchess Lulu 155
- High Park's Patricia 100
- High Park's Jeanette 100

Alice O. Rahhins, Wilmington, Del.
- Green Acres Peggy Anne 195
- Homestead Maxim's Daisey 210

Frank H. Rhorer, Strasburg, Pa.
- High Park's Queen Mary 100
- High Park's Lilly May 205
- High Park Gaiety 165
- High Park's Duchess Mabel 160

Brad Schauber, Chestertown, Md.
- Islander's Betty Girl 205

William S. Shelton, Elkton, Md.
- Driftwood's Nancy 330

Jennings Smith, Sudlersville, Md.
- High Park's Carnation 255
- High Park's Helen's Choice 290

J. Wolbert Willis, Massey, Md.
- Lou's Poppy of Maple Grove 310

Charles S. Wilson, Chestertown, Md.
- High Park's Ambassador (Bull) 160

Far Hills Farm Dispersal

THE Guernseys belonging to the Estate of Frank Sharp, Ambler, Pa., were sold at public auction on March 9. The 32 head sold for a total of $5,757.50, or an average of $179.92. The sale was managed by the Pate Sales Company, Trenton, N. J.

Following is the sales list:

Donald Barth, Perkasie, Pa.
- Agricola's Sunflower $150.00

Paul J. Brendlinger, Perkiomenville, Pa.
- Royalist Margaret 225.00
- Starlight Margaret 260.00
- Meadow Spring Marguerite 175.00

Harry B. Buckman, Pennsburg, Pa.
- Maxwelton Mayflower Sonata .. 300.00
- Skylight Sonata Mayflower 205.00

James Elliot, Perkiomenville, Pa.
- Bright Eyes Starlet 150.00

W. M. Gerhart, Hatboro, Pa.
- Starlight Sunflower 210.00

Lawrence Glenn, Bryn Athyn, Pa.
- Starlight Buttercup Lady 210.00

B. Houck, Newportville, Pa.
- Starlight Peggotty 180.00

Ollie Hynes, Norristown, Pa.
- Carthaginian Starlight 180.00

Wilson Kratz, Jr., Morwood, Pa.
- Heifer Calf 70.00
- Calf 72.50
- Calf 35.00

Wm. Levin, Willow Grove, Pa.
- Glenburnie Masher 175.00
- Broadwater Santa Anna 125.00

J. S. Parry, Rushland, Pa.
- Calf 55.00

Walter Prickett, Bristol, Pa.
- Mayflower Skylight 140.00

Jerome H. Rhoads, Quarryville, Pa.
- Skylight Salina's Pearl 115.00
- Carthaginian Surprise 80.00
- Skylight Bright Eyes 200.00
- Skylight's Bessie Charm 230.00
- Trumpeter's Dawn 265.00
- Heifer Calf 115.00

Fred Schiefer, Ambler, Pa.
- Starlight Lady Nancy 185.00

Henry P. Schneider, Three Tuns, Pa.
- Carthaginian Clover 200.00
- Fairfield Bright Eyes M 170.00

Ruth E. Wetzel, Phoenixville, Pa.
- Carthaginian's Clover Royalist .. 195.00

Henry White, Birchrunville, Pa.
- Star Sunflower 265.00
- Starlight Dare 305.00
- Charm Skylight 300.00
- Clover Royalist A 215.00

Eisenhart Dispersal

E. J. EISENHART, York, Pa., decided to disperse his herd of 21 head of pure breds, as well as several grades, because of the farm labor shortage. The animals brought $5,630, an average of $268.10. The heaviest buyer was H. B. Shenk, Elverson, Pa., who only recently sold his herd and is now starting in again. He purchased five head for $2,215, or nearly half the total sale price for the herd.

The sale was managed by A. M. Kennel, Honey Brook, Pa., with Dupes & Hess, auctioneers.

Following is the sales list:

Harry H. Blessing, Wrightsville, Pa.
- Expectation's Lady Astor $275
- Annette's Sensation Rex (Bull) 95

R. O. Bubb, Mifflinburg, Pa.
- Twin Spruce Della 145
- Theda's Jeanette 160

Willard S. Campbell, Phoenixville, Pa.
- Bonnie's Renee of Twin Spruce 280

Vernon Eisenhart, Dover, Pa.
- Flying Hill Expectation 190

Irwin Y. Fisher, Flamburg, Pa.
- Demon's Villa of M. H. 365

Basil T. Gantt, Newport, Pa.
- Villa's Mary Lou 145
- Eisenhart's Glory 100

C. Allen May, York, Pa.
- Fairview's Princess Goldey 370

Leon Nakebin, White Hall, Md.
- Superman's Peggy Lou 280
- Eisenhart's Superman (Bull) 150

Aaron K. Riehl, Lancaster, Pa.
- Renee's Dot 210

W. E. Rutter, York, Pa.
- Clora's Point Annette 335

H. B. Shenk, Elverson, Pa.
- Planet's May of Willodale 375
- Pharaoh's Glory of Honey Brook .. 400
- Reba of Brinton Farm 405
- Meadow Brook's Theda 325
- Fair Field Myrtle K 710

David Stoltzfus, Elverson, Pa.
- Eisenhart's Martha 100

Harvey Weire, Mt. Wolf, Pa.
- Eisenhart's Florence 215

Chat . . .

Nels Einhuse, manager of Mark Steven's Norman's Kill Farm, Glenmont, N. Y., is very happy about having a string of cows on official test again. Included in the nine cows are four daughters of Coronation Victor. Alfred Schnar is the test cow man.

Gordon Begent has approximately 160 registered Guernseys on his Begacres Farm overlooking Cayuga Lake, a few miles out of Ithaca, N. Y. There are 34 ties and 16 box stalls in the main barn. F. J. Barrett of Ithaca and Mr. Begent buy their herd sires in partnership.

146 Winners

IN THE 103d *Eshelman* ANNIVERSARY CONTEST rewarding FARM EFFORT

1st—George W. Larrabee, Jr., Bath, Me

16-yr.-old. Developed Guernsey herd, won high breeding awards. Profitable production of pigs, chickens and vegetables.

3d—Daniel L. Marquardt, Muncy Valley, Pa.

Prize winner Pa. Baby Chick Project at 16 yrs. Outstanding Vocational Ag. boy in two counties at 17. Profitable poultry production and farming.

5th—Robert L. Bremilst, Norfolk, Mass.

Production of poultry, dairy cows and truck garden have brought him 50 awards since he was ten years old.

1st Prize: Registered Guernsey Bred Heifer, George Wm. Larrabee, Jr., Bath, Me.

2d Prize: Bred Gilt, Elizabeth Robinson, Woodstown, N. J.

3d to 7th Prizes: 1000 Baby Chicks and 400 Lbs. Red Rose Starting Feed
Daniel L. Marquardt, Muncy Valley, Pa.; Max G. McClintock, Muncy Valley, Pa.; Robert L. Bremilst, Norfolk, Mass.; Warren A. MacKenzie, Keene, N. H.; Cameron S. Reynolds, Clinton Corners, N. Y.

8th to 12th Prizes: 500 Baby Chicks and 200 Lbs. Red Rose Starting Feed
Alice Tarbell, North Bangor, N. Y.; Harry R. Houser, Lancaster, Pa.; Howard Swavely, Jr., Pottstown, Pa., tied with Norman C. Thompson, Sykesville, Md.; Newton B. Shimp, Bridgeton, N. J.; Elwood Robinson, Jr., Woodstown, N. J.

13th to 146th Prizes: 100 Baby Chicks and 100 Lbs. Red Rose Starting Feed
Jacob R. Houser, Jr., Lampeter, Pa.; Bernice L. Stohlmann, Adams, Mass.; Mary E. Putnam, Monroe, Me.; Elmer D. Rausch, Plain City, O.; Joseph D. Sadler, Huntington, W. Va., tied with Billy Newberry, Mechanicsburg, Va.; Irving Solof, Millville, N. J., tied with Demetrios Hassotes, Valley Falls, R. I.; Truman Sleeth, Linn, W. Va.; Richard A. Washburn, Cheshire, Conn.; Harold A. Burns, Milford Center, O., tied with Bobby Parcell, Rocky Mount, Va.; Frank C. Ott, Remington, Va.; Richard W. Robinson, Lanesboro, Mass., tied with Morgan B. Ott, Jr., Remington, Va.; Robert Hess, Strasburg, Pa.; Earle P Moore, Jr., Warren, Me.; Elwood S. DuBois, Jr., Salem, N. J.; Alfred E. DeCoteau, Barre, Mass.; Paul F. Lorzier, Landenberg, Pa.; Herbert C. Nicol, Marysville, O.; Allie M. Little, Brentwood, Tenn.; James E. Arnold, Jr., Lucketts, Va.; Margaret J. Lane, Ballston Spa, N. Y.; J. W. Hanks, Athens, Tenn.; Leonard M. Manahan, New Albany, Pa., tied with Margaret Schwager, Hatfield, Pa.; Robert Shaner, Pottstown, Pa.; Carroll F. Martin, Waldoboro, Me.; Otho W. Crowl, Bridgeton, Pa.; Denver H. Fender, Hillsboro, O., tied with Elwood E. Weidman, Schaefferstown, Pa.; Frances B. Perkinson, Riceville, Tenn.; Mae S. Bradley, Lititz, Pa.; John H. Hartley, Jr., Paterson, N. J.; Luther P. Adams, Dalmatia, Pa.; Donald J. Outhouse, Canandaigua, N. Y.; Alfred E. Wade, Whitney Point, N. Y.; Earl W. Gammon, Warren, Me.; R. E. Brubaker, Rocky Mount, Va.; James Garrett, Woodland, Ga.; James O. Bowman, Boones Mill, Va., tied with Paul A. Schumacher, Canal Winchester, O.; Adrian E. Roberts, Mowrystown, O.; Bernard Geyer, West Jefferson, O.; John E. Tice, Fricks, Pa.; Peter Tkachuk, Elverson, Pa.; Eugene G. D. Arnoldi, Monessen, Pa.; Wendell McKissick, Slippery Rock, Pa.; Louis Raupp, Old Bridge, N. J.; Hunter L. Painter, Elverson, Pa.; Melvin D. Bollinger, Lititz, Pa.; Paul J. Sorva, Millbury, Mass.; Ralph G. Sanner, Kutztown, Pa.; Carl C. Shadle, Hegins, Pa.; Charles B. Gamble, Jr., Summerfield, N. C.; Gene L. Paulette, Appomattox, Va.; Albert Ashbrook, Alexandria, O.; Barry N. Springer, Sabattus, Me.; Edgar R. Tillett, Waxpool, Va.; Lawrence E. Moyer, Fleetwood, Pa., tied with Henry A. Scott, Jr., Haw River, N. C.; Vina E. Wiggins, Jacksonville, Fla.; Wayne Althouse, Cochranville, Pa.; William Clemons, Jr., Sonestown, Pa.; Ralph Bowen, Pinnacle, N. C., tied with Beverly Ashmore, London, O.; Kenneth M. Stehr, Pitman, Pa.; Alberta A. Siegmyer, Frostburg, Md.; Allen R. Sykes, Pittsfield, Mass.; Alvin D. Byler, New Wilmington, Pa.; Ivan M. Hanscom, Machias, Me.; Elmer Setzenfond, Pittsburgh, Pa.; Golden Poirier, Georgetown, N. Y.; Richard M. Gunkel, East Worcester, N. Y.; Donald E. Foster, Little Falls, N. Y.; George E. Carter, Jr., Chase City, Va.; Henry R. Tatnall, Jr., Hockessin, Del.; James L. Mackey, Jr., Brookline, Mass.; Cosmo Haun, Niota, Tenn.; Harold A. Montague, Blairstown, N. J.; Daniel W. Brubaker, Rocky Mount, Va.; Margaret J. Heyburn, Concordville, Pa.; Chester Levins, Northboro, Mass.; Edna E. Boyles, Egypt, Ga.; David R. Schooler, Meredithville, Va.; Bessie G. Hall, Meredithville, Va.; Willard C. Robb, Trumbauersville, Pa.; Isaac E. Hamlett, Charlotte Court House, Va.; J. B. Davis, Magnolia, N. C.; Mervin K. Myers, Littlestown, Pa.; Cathern Crites, Kessel, W. Va.; Donald W. Raub, Trumbauersville, Pa.; Wilbur K. Hess, Columbia, Pa.; James B. Antes, Grampian, Pa., tied with Harold Forrester, Chambersburg, Pa.; Richard A. Earle, Mountain View, N. Y., tied with Robert T. Frey, Millersville, Pa.; Helen A. Berger, Bernville, Pa.; Edward C. Sweigart, Mt. Joy, Pa.; Margaret E. Rosamond, LaGrange, Ga.; Robert M. Davis, Whallonsburg, N. Y.; J. Donald Witmer, Lancaster, Pa.; John H. Moore, Perkasie, Pa.; Sonny Underwood, Seneca Falls, N. Y.; Laura M. Tyson, West Salem, O.; Everard L. Crocker, Jr., Machiasport, Me.; Maurice Carriere, West Burke, Vt.; Gladys Randolph, Houtzdale, Pa.; Paul Fleming, Alexandria, O.; John C. Nau, Fostoria, O.; Roosella Pagnotta, Youngstown, Pa.; Gerald E. Bower, Hudson, N. Y.; James Blue, Cameron, N. C.; Evelyn B. Sharrer, New Oxford, Pa.; Billy J. Thomas, North Kenova, O.; Alvin Lockwood, Lynn, Mass.; Howard Beaber, Paris, O.; Mary C. Pagnotta, Youngstown, Pa.; Marion G. Bass, Clinton, N. C.; Paul R. Davis, Dillsburg, Pa.; J. M. Wilson, Raphine, Va.; John S. Tyson, West Salem, O.; Clair K. Brenneman, Lancaster, Pa.; John Carroll, Centredale, R. I.; J. Robert Barton, Queen Anne, Md.; James M. Richards, Thompsonville, Conn.; William F. Orcutt, Jr., North Coventry, Conn.; Glen McDaniel, Darlington, Fla.; Joan B. Lewis, Fern Park, Fla.

CONGRATULATIONS

to the American Farm Youth selected by the judges as most worthy—and to the many others who did so much in the national food production effort. Their achievements confirm our confidence in the coming generation of America's food producers.

1842 JOHN W. *Eshelman* & SONS 1946

York, Pa. LANCASTER, PA. Circleville, O.

2d—Elizabeth Robinson, Woodstown, N.J.

Champion milker when 16 yrs. old. Winner of many awards for profitable dairy work, baby beef production, canning and freezing vegetables.

4th—Max G. McClintock, Muncy Valley, Pa.

Outstanding swine producer in two counties when 17 yrs. old. Built own self-feeder for hogs at 15 yrs. Profitable poultry and farm crop records.

6th—Warren A. MacKenzie, Keene, N.H.

With poultry raised from chicks awarded him when 12 yrs. old for egg production. County dairy champion at 15 yrs. Profitable poultry, dairy and field crops.

Eshelman

RED ROSE

GUARANTEED FEED

Cows' Tastes . . .

(Continued from page 1315)

Only this one plot amongst the 40 or more plots with all the different fertility treatments on this experiment field had become susceptible to an infestation by broom sedge. Can we say that the winged seeds that started this weed crop were dropped on this plot alone and not over the borderlines that separate it from the plots adjoining. Can we imagine that the light feathery seeds of the "Old Man's Beard," as this weed is often called, were not scattered over the entire field at the same time they were seeded on this plot?

Here is encouragement to believe that infestation by weeds may be viewed as a case of our neglect of the fertility of the soil rather than the visitation of a great evil upon us. The applications of manure, lime, and other fertilizers may well be considered as a prevention of weeds at the same time that they are helps in providing more and better animal feeds.

Consider the Cow While Considering the Crop

Unfortunately, the tonnage yield per acre has been the prominent criterion that has guided our search for, and selection of, forage and grass crops. When one crop has gone down in its yields we have brought in other crops, mainly because they gave more pounds or tons per acre. Such has been the story of the introduction of some forage legumes, originally quite foreign. Consideration has not gone to the crop's capacity to cater to the cow whose taste is concerned and whose service as a provider of milk or meat as well as a regular multiplier of her own kind are at stake. She is, after all, the final criterion that must come in to determine what services will be rendered by the crop that must be consumed by her and thereby converted into human food products.

The grass crop is good mechanical help against erosion in terms of its services as soil cover. But as a cover it cannot be laid on the land except as the fertility of the soil grows it there. This same soil fertility determines how serviceable grass will be as a feed for

COMPARISON TEST shows PRE-SERVISAL

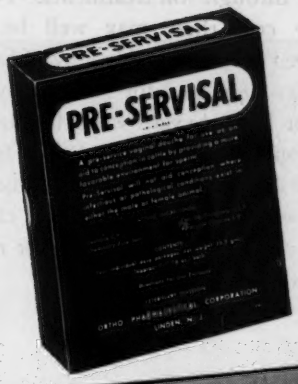

reduced number of services required for cow conception!

TEST with PRE-SERVISAL

31 cows. All douched with Pre-Servisal prior to service. 23 conceived on the first service, 7 on the second service, and 1 required 4 services. Total number of services necessary for conception, 41.

Average number of services —1.3

TEST without PRE-SERVISAL

15 cows. Pre-Servisal was *not* used prior to service. 8 conceived on the first service, 3 conceived on the third, 2 conceived on the fourth, 1 on the fifth, and 1 on the sixth. Total number of services necessary, 36.

Average number of services —2.4

Both groups of cows used in this comparison test were from the same herd. No cow, in either group, was considered a "troubled" cow.

The same method of insemination was used on both groups. One and a half cc. of diluted semen was "splattered against the cervix with an inseminating tube." No attempt was made to direct the semen into the cervical canal or the uterus.

The *low number of services* obtained when the cows were douched with Pre-Servisal prior to service, suggests the use of this product as *routine procedure on dairy farms.*

Pre-Servisal, a pre-service, vaginal douche, assists the sperm to reach the uterus. It reduces, temporarily, sperm-damaging secretions. It creates an environment which increases sperm motility. It provides a reserve food supply which enables the sperm to live longer.

Pre-Servisal is *not* a cure-all. It will not aid conception where infectious or pathological conditions exist in either the male or female animal.

Get Pre-Servisal from your druggist, $3.00 per package, enough for 4 services. Writ for free descriptive booklet on Pre-Servisal. Address Dept. 54

FREE BREEDING CALCULATOR

Instantly figures gestation periods. Send for it!

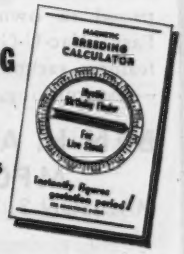

ORTHO PHARMACEUTICAL CORPORATION
Veterinary Division
LINDEN, NEW JERSEY

Copyright 1946
Ortho Pharmaceutical Corp.

Clean-Easy

You Can't Hide Dirt in a Glass Milk Pail!

What could be so clean as a sparkling glass milk pail . . . the sensational achievement now featured by Clean-Easy Milkers! One glance at this immaculate milking equipment will tell you it's the buy for you—the buy for dairy farmers who take particular pride in equipment that promotes cleanliness and sanitation. Dairy farm housewives are enthusiastic in their praise of the easy cleaning. Dairy farmers are proud to own the new Clean-Easy Vac-U-Glass Milker that features vacuum in the glass pail —fast milking, careful milking!

BEN H. ANDERSON MFG. CO.
MADISON 3, WIS. Dept. 406

Clean-Easy

the cow that converts it into cash. It is primarily this latter function for which grass is grown. It is essential, thereby, that the applications of soil fertility for growing more grass as soil cover be guided toward making better feed of it by catering to the cow's taste through soil treatments. For the dairy cow there may well be considered the same philosophy of feeding as was suggested for the hog by Professor J. M. Evvard when he said, "If you will give the pig a chance, he will make a hog of himself in less time than you will." The cow, too, may classify under this category if we cater to her tastes.

Ketosis . . .

(*Continued from page 1319*)

possible without making an analysis of the blood. The author has observed a number of cases in which the urine gave a strong positive test and yet the blood sugar was high, showing that something other than ketosis was involved. Several such cases were found to be due to foot rot. To confuse the matter still further we do encounter true ketosis complicated by other abnormalities such as metritis and mastitis. These are not only the most difficult to diagnose but are also the most difficult to treat. Ordinarily the complicating ailment must be cleared up before the cow will respond to treatment for ketosis.

Prevention

Since ketosis is associated with a deficiency of carbohydrate in the body and can be cured by the administration of sugar, many have suggested that the condition is due to a lack of readily available carbohydrate in the diet. The data for Figure I were obtained from a cow which developed ketosis even though fed two pounds of molasses per day for over a month before calving. Ketosis also developed in several other cows in the same herd on a similar diet. It appears, therefore, that adding molasses or sugar to the ration during the dry period will not prevent ketosis. However, feeding molasses or some other form of sugar for a few days before and for two or three weeks following freshening

BALED SHAVINGS
CAR LOTS
STONEACRES
Princeton - New Jersey

STOP SCOURS AND DIARRHEA. Use Dr. Seide's SALU-TROPE. Prompt, proved, productive. Dr. Seide's own prescription; used in his own herd and practiced with considerable success.
WORKS THREE WAYS. Quiets the nerves that go to the intestines. Aluminum hydroxide acts to quiet the inflamed intestines directly and sulfathiazole to help kill germs.
BE PREPARED for the calving season. Post-war conditions make our supply uncertain. Send $1.00 to the address below for generous box of 25 easy to administer tablets and complete directions.
Dr. Julian R. Seide, 1033 Beacon Street, Brookline 46, Massachusetts

New & Better NECK CHAIN

New, larger, light weight tag of rustless aluminum-steel alloy ¼" thick—will last a lifetime. Numbers deeply engraved on both sides, in black or colors. Adjustable, corrodeless case-hardened chain. Tags sold separately. Write for folder and prices.

WESTON Mfg. & Sup. Co.
1933 Speer Blvd. Denver, Colo.

"KANT-KOM-OFF"
COW COVERS
PATENTED

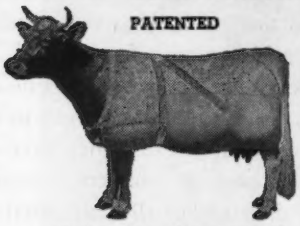

Write for Illustrated Price List
R. LAACKE CO.
1646 N. Third Street
Milwaukee 12, Wis.

FRANKLIN
Uterine Capsules
A valuable aid in removing afterbirth and treats septic infection. 3 capsules $1, 12 for $3, postpaid.
CATALOG FREE!
O. M. FRANKLIN SERUM COMPANY
Livestock Exchange Building DENVER, COLO

MASTITIS IS BEING CURED
We have a complete line of latest effective treatments. Write us for particulars.
ANCHOR SERUM CO. INDIANAPOLIS, IND.

Has your barn caught up with your spreader?

You can distribute manure 10 times faster and a lot easier with a spreader than Grandad could with a wagon and pitch-fork . . . But how much faster do you get it out of the barn? If you're still doing chores "the hard way" it's time to modernize with Jamesway . . . Here's why.

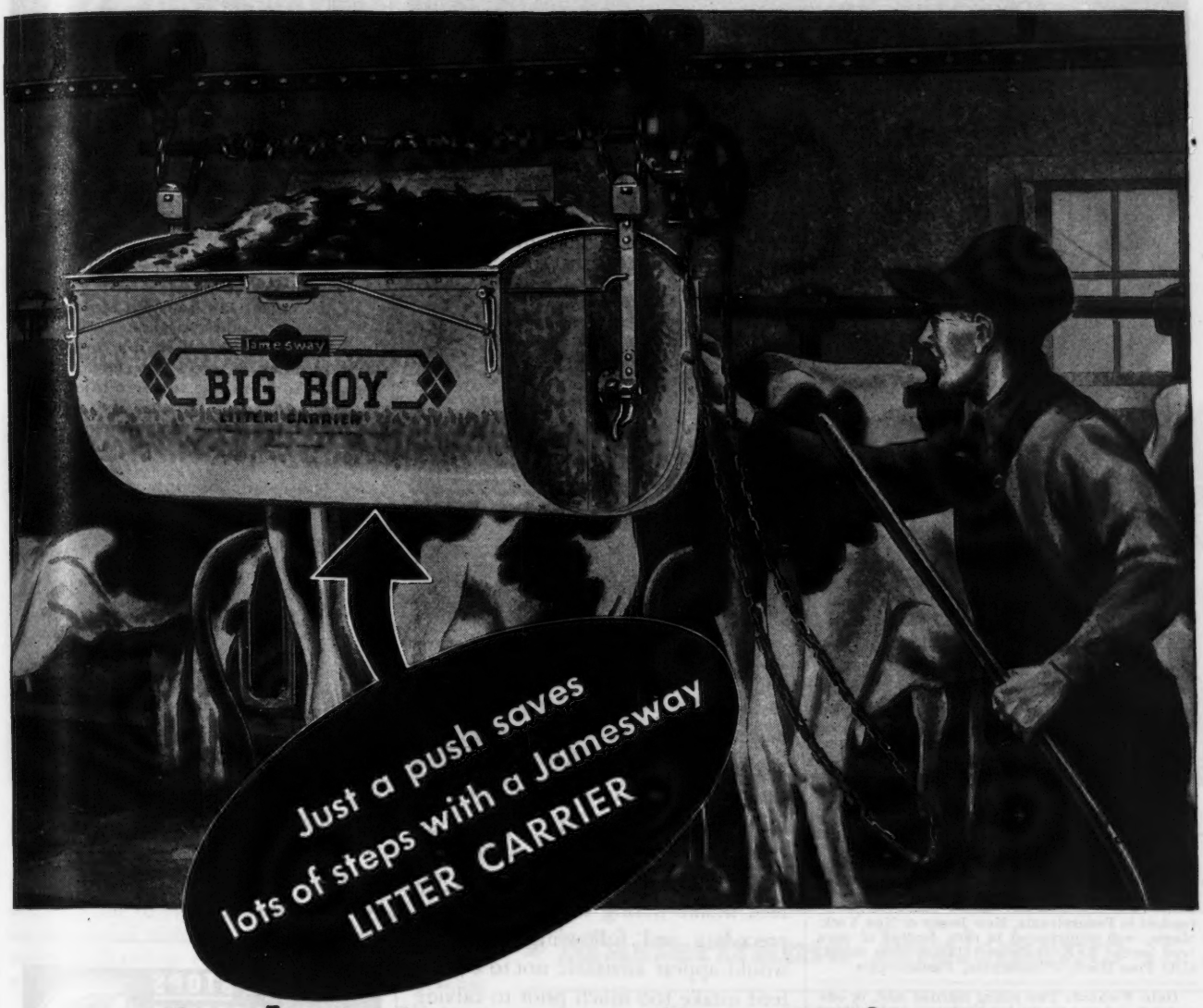

See how Jamesway Barn Equipment saves chore time and multiplies farming profits

Chores take only "half the time" when you have Jamesway barn equipment . . . Jamesway "Chore Savers" are designed to save steps, lighten work, end drudgery—make barn work more profitable.

Take the Jamesway Litter Carrier, for example. Think of the back-work it saves . . . the steps . . . the time and the money. And think of what the other "Chore Savers" can do — the stalls, water cups, feed carts, ventilators, windows, and feeders.

The complete Jamesway line is described in the new Jamesway Farm Building Book. You'll want a copy before you make any plans for building or remodeling any farm building.

You'll be surprised how easy and economical it is to modernize with Jamesway. See your Jamesway dealer. For farm building book write to Dept. GB 546

Jamesway

REG. U.S. PAT. OFF.

Fort Atkinson, Wisconsin

Elmira, N. Y. Oakland, Calif.

PROTECTED BY DUROBARS

Automatic Fly Control

SAFE - SURE - POSITIVE

Flies quickly become noticeably scarce when only a few DUROBAR Electric Screens are installed, killing adult flies and destroying the source of fly larvae. Eliminate your fly problems quickly and economically the modern way. Why continually spend money for ineffectual sprays, etc., when one investment in Durobar Screens will solve your problem for years?

Ask the herd owners who use them

DUROBAR

ELECTRIC SCREENS

Kill Flies

AUTOMATICALLY

Write for full information

NATIONAL ELECTRIC SCREEN CORPORATION, Dept. 9-A
549 W. Washington Blvd., CHICAGO 6, ILL.

End this drain on Milk Production

The germ destroying power of udder injections of VETICILLIN* brand of penicillin clears up quarters long infected with *Streptococcus agalactiae* and returns cows to full production.

VETICILLIN does not change milk's appearance.

VETICILLIN does not reduce milk's secretion.

VETICILLIN does not irritate udder tissue.

Investigators report that in a surprisingly high number of cases quarters have responded to from one to three injections. In cases of acute mastitis that yield to VETICILLIN, tissue destruction is checked and the animal tends to recover promptly. Use VETICILLIN to save infected cows. If your dealer cannot supply you with VETICILLIN, kindly send us his name.

*Reg. U. S. Pat. Off.

Lederle ANIMAL INDUSTRY DIVISION

LEDERLE LABORATORIES, INC.
A Unit of American Cyanamid Company
30 ROCKEFELLER PLAZA, NEW YORK 20, N.Y.

Employment Service

A person wanting employment may use not over fifty words in setting forth his qualifications and wages desired, also giving the address. This service is free. If a box advertisement is desired, the cost is $3.50 per inch, payable in advance.

Help Wanted: Herdsman, experienced married man of A-1 ability for new small herd. Excellent living and working conditions. Good cattle and good wages. References required. J. L. Bernard, Jr., Riverdale Farm, Riverdale Road, R. D. 2, Egg Harbor, New Jersey.

POSITION WANTED: Herdsman or Superintendent in Pennsylvania, New Jersey or New York. Single, well experienced in care, feeding of pure bred herds. J. F. Hoffman, 1138-40 Pine Street, C/O Pine Hotel, Philadelphia, Pennsylvania.

Help Wanted: Two young married men, or one married and one single, for herdsman and milking machine work. Experienced with De Laval milking machine, making official records, show ring work, knowledge of Guernsey breeding, Graham course work. Reply airmail, giving age, location, references, wages, how soon available. Outstanding western herd. Middale Dairy, Ridgefield, Washington, near Vancouver, Washington.

DDT

Fly control yields profits

NEOCID* BA 50

a wettable DDT powder for spraying buildings and livestock.

*Reg. U.S. Pat. Off.

Formulated by Geigy — ORIGINATORS OF DDT INSECTICIDES

GEIGY COMPANY, INC.
89 BARCLAY ST., NEW YORK 8, N. Y.

should help to prevent the condition, as this is the time when the body must make its greatest adjustment due to the suddenly increased demands for carbohydrate and other nutrients for milk secretion.

In view of the fact that ketosis can be produced merely by limiting the feed intake during the critical period preceding and following calving, it would appear advisable not to cut the feed intake too much prior to calving and to increase the feed intake rapidly following calving. How this can best be done is one of the objects of a series of investigations on ketosis now under way at the Maryland Agricultural Experiment Station. Having produced ketosis experimentally, we are now seeking to develop a system of feeding and management, including special rations, which will enable dairymen to prevent this condition from occurring in their herds.

Send for JOURNAL Rates. Start a Regular Advertising Campaign today.

Chat . . .

J. A. May, Burkeville Stock Farm, Burkeville, Va., is now distributing GOLDEN GUERNSEY milk on the Burkeville market according to K. M. Macé, GOLDEN GUERNSEY representative in that territory.

More than STOPS Nutritional SCOURS

• Help your calves get started right with Anadex Kaf-Kaps. University of Wisconsin research shows that a lot of calf troubles, including a high percentage of scours, are due to a deficiency of vitamins A, D and niacin. The same formula that protected calves by preventing and curing nutritional scours is used in Kaf-Kaps.

• *96 percent more vitamin A is now being added to each package of Kaf-Kaps.* Newborn calf gets 30,000 units vitamin A daily for first six days or 60,000 units daily if it already has scours. Most dairymen feed about 30 Kaf-Kaps per calf. Safe, easy to feed. Prices prepaid: 100 Kaf-Kaps—$2.85; 250 Kaf-Kaps—$6.50. If not sold where you trade, write direct.

HOLT PRODUCTS CO., Aurora, Illinois

LOOK!

See What You Get in This Low-Cost Tractor . . .

● Any way you figure it, this Case "VAC" is a lot of tractor for your money. It gives you all the features listed above, plus the famous Case full-swinging drawbar that makes short turns easy with full load, locks automatically when backing.

Case quick-dodge steering makes it ideal for row-crop cultivation, easy to handle on the turns. Its many comforts and conveniences save your time and strength, help you do more in a day. The Case valve-in-head engine pulls as strong at half-speed as when wide open, saves gear-shifting, saves fuel on light jobs.

Compared with the cost of the labor that builds it or operates it, the "VAC" is surprisingly moderate in price. Its extra ENDURANCE cuts down the cost of ownership, of fuel, and of upkeep every year. Masterframe cuts down the cost of implements. For every job on a small farm, or for cultivating, planting and seeding, haying and hauling on larger farms, the "VAC" is the tractor to hustle your farming and save you money.

See your Case dealer now. Send for catalog. J. I. Case Co., Dept. E-88 Racine, Wis.

★ **Front-Mounted** *Cultivators . .*

★ **Masterframe** *Implements . . .*

★ **Hydraulic** *Power Lift . . . . . .*

★ **Four Speeds** *Forward . . . . . .*

★ **Safety Seat . .** *Standing Room*

CASE

LOUDEN
FARM BUILDING PLANS & EQUIPMENT

The Right Combination for PROFITABLE BREEDING

● Picture those aristocratic Guernseys of yours sheltered in a Louden planned and equipped barn like this. You can be sure they would be greatly admired by visitors. For Louden planning and equipment gives your barn that mark of distinction that naturally reflects in your animals.

But more important, Louden provides them the comfort, sanitation, and protection so necessary for their best development and production. Constantly circulating fresh air . . . without drafts. Temperate drinking water at all times. Clean feed, and clean bedding, too.

The new Louden "Testall." Each cow has her own individual water bowl, salt cup, and feed manger. Your animals will set production records in "Testalls" and there's little possibility of injury.

And remember this, Louden equipment not only lasts longer . . . but with very little attention, it seems to stay new indefinitely.

Put them together . . . a good herd of Guernseys and a Louden planned and equipped barn . . . there you have the right combination for profitable breeding.

So see your Louden dealer today or write us for earliest delivery dates.

THE LOUDEN MACHINERY COMPANY

175 S. Court Street (Est. 1867) Fairfield, Iowa

Branches: Albany, N. Y., Toledo, Ohio

LOUDEN

"EVERYTHING FOR FARM BUILDINGS"

Judge Guernseys At Nixon's

Six hundred FFA boys from Southwestern Missouri were guests at the George Nixon Guernsey Farm, Springfield, Mo., on April 19. These boys placed two classes of Mr. Nixon's Guernseys—an aged cow class and a two-year-old class.

Under the direction of G. E. Carls, Head of the Department of Agriculture, Southwest Missouri College, Springfield, FFA boys from 56 Southwestern Missouri High Schools in 30 counties spent the entire day judging live stock. Classes of beef, sheep, and hogs were judged in the morning and classes of Guernseys, Holsteins, and Jerseys were judged in the afternoon. This was a district elimination contest and the winning teams will take part in the State FFA Contest to be held at the University of Missouri at Columbia.

George Nixon, besides furnishing the boys with excellent classes of Guernseys, also furnished 600 bottles of chocolate milk and a young bull calf to go to the school with the winning team in the Guernsey classes. The calf is by Florham Pilot and out of Gaylord's Gypsy of Val. In past years five other bull calves have been given to winning teams and the vocational agriculture instructors report that several Guernsey dairy projects have been started through the use of these bulls.

Ray Byles, field representative for Quaker Oats, presented the winning team with a sack of "Calf Starter" and "Fitting Ration" to make sure that the calf gets a good start in his new home.

John Mathews of the M. F. A. Milling Company, Springfield, and R. G. Ralston, field representative, were the official judges for the Guernsey classes.

Cancel Sale—Fast Work

Probably the fastest work in the cancellation of an auction sale on record was put through by Louis McL. Merryman & Sons on the Bryn du Farm Dispersal. Mrs. Sallie Jones Sexton, Granville, Ohio, had arranged and advertised a dispersal Sale to be held on April 6. Advertising had been run some time when an unforseen condition happened and she notified Mr. Merryman on March 31 that the sale was called off. All the sale announcements had been mailed, Journal advertising had been run and it was too late to make any cancellation notice. By monday morning, Louis had 1,500 post-cards addressed to everyone who had sent in for a catalog and in the mail.

Chat . . .

The Pennsylvania Association of Artificial Breeding Cooperatives, reported nearly 90,000 cows signed up—a figure expected soon to go above 100,000—at its annual meeting recently at the Pensylvania State College. Robert H. Olmstead, extension dairy specialist of the College, reported a total of 47,474 cows bred artificially in 1945 in 47 of the 67 counties of the State, where artificial breeding is serviced out of five central, or parent, cooperative headquarters.

Where to Buy Guernseys

A Service to help Buyer and Seller of Registered Guernseys

Rate: $3.50 per inch or 60 words.
No proof submitted.
All animals listed are for sale.

NEW YORK

FOR SALE: Bull Calves, $100.00—one month old—sired by Nodrog Cavalier, son of Langwater Grenadier whose 10 daughters average 596.1 lbs. fat, all immature (683.1, 690.1, 528.0, 420.7, 495.3, 589.5, 674.1, 628.7, 587). Cavalier's dam made 825.5—DD. His full sister just finished with 674. V. M. Butterfield and Sons, Brockport.

FOR SALE: Entire herd, 22 daughters and 1 son of Langwater Gardenman, (Langwater Countryman—Langwater Gardenia 2d, 820.2 lbs. fat). 14 daughters of Charlescote Pilot, (Langwater Peter—Charlescote Beldame, 882.3 lbs. fat). 17 granddaughters of Gardenman and Pilot. Herd Approved Bang's Free No. 214. Also farm of 84 acres and all farm implements. Bellevernon Farm, Harry C. Schutt, Schutt Rd., R. 2, Middletown.

Daisy Cattle Markers

Delivery one to three days Postpaid

NO. 21—FOR NECK. Adjustable chain. Numbered both sides. Plated. $9.50 per dozen.

NO. 17—FOR HORNS. Adjustable chain. $8.00 per dozen.

NO. 38—DOUBLE PLATE NECK CHAIN. Upper portion strap. Lower portion chain. $12.50 per doz. Sample mailed for $1.00. Write for folder.

GOLDEN ARROW FARMS
Dept. G Box 7 Huntington, Indiana

POSITION WANTED

As farm or herd manager by experienced married man. Advanced Register testing, calf raising, showing and fitting for sales, Artificial Insemination. Graham graduate. References. Arrange for interview. Available July 1.

GEORGE SHELLENBERGER
Adelphia - - New Jersey

NOTICE

Graham and Agricultural graduate, 46 years of age with 20 years' experience managing farms and estates wishes to assume full management of a Guernsey breeding establishment. Experienced in A. R. work, fitting and showing, growing farm crops, farm accounting, etc. Has been successful in handling retail milk business.

Prefer New England or Eastern New York but will consider any worth-while proposition. Can furnish best of references as to character and ability.

Available after June 15.

Box 187, Guernsey Breeders' Journal
Peterborough, New Hampshire

BOOKS:

Selecting, Fitting, and Showing Dairy Cattle	$1.00
Dairy Profit, Fraser	1.80
Dairy Farming in the South	2.00
Animal Sanitation and Disease Control	2.85
The Meat We Eat, butchering manual	2.70
Livestock Judging Handbook	2.60
Artificial Insemination of Farm Animals	3.50

Postpaid. Prompt shipment. COD plus postage if desired. Satisfaction guaranteed.

Book Mart, B. R., Plant City, Florida

STROHMEYER & CARPENTER, Inc.
Photographers of Animals
White Plains - Box 788 - New York

E. M. Granger, Jr.
Auctioneer
Thompsonville, Conn.

AGRICULTURAL ADVISORY SERVICE
WALTER A. COOK
Consultant and Purchasing Agent
Thirty-five years successful managerial experience
Send for prospectus
Forge Road, East Greenwich, Rhode Island
Telephone Greenwich 404 J

"You'd think I was a moose!"

"The way I have to beat around in these bushes to give these blamed flies the brush-off!

"Get some Gulf Livestock Spray, Boss. Spray it on me. Then I can spend more time out in the open where the tall grass grows . . . eating, instead of being eaten by insects."

Get Gulf Livestock Spray for Your herd today!

Gulf Livestock Spray KILLS flies, mosquitoes, gnats, lice, and many other biting, buzzing, bloodsucking insects by contact.

Gulf Livestock Spray REPELS stable flies, horn flies, mosquitoes, and buffalo gnats.

Gulf Livestock Spray gives your cows so much relief from insects that keep them swishing instead of eating . . . both in the pasture and the barn . . . that it helps prevent a loss in milk production resulting from such insect annoyance.

Use it just before milking time to help make that job easier. Just spray it as directed . . . Gulf Livestock Spray doesn't burn or blister hides of normal, healthy cattle . . . won't stain their coats either. And it's safe to use twice a day.

Gulf Livestock Spray is guaranteed to give you satisfaction, or *your money will be refunded.*

Get Gulf Livestock Spray today. It is available at many feed, hardware, implement, and general stores, also at milk companies, and Gulf Dealers'.

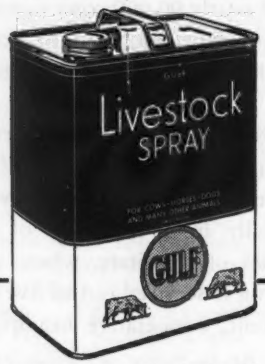

SAME PRICES AS PREWAR!

1-Gallon cans $1.19
2-Gallon cans $1.93
5-Gallon usable pails $4.75

Also in 55-Gallon Drums

GULF LIVESTOCK SPRAY

Charles L. Hill Honored

At a recent meeting of the Pure Bred Dairy Cattle Association, Charles L. Hill, Sarnia Guernseys, Rosendale, Wis., was honored by the following resolution:

The National Dairy Show down through the years has served an unquestioned, noble and high purpose in the dairy industry of these United States.

Inspired by the indomitable and untiring leadership of President Charles L. Hill, the "National" valiantly fought hardships and handicaps common to all industry operating during these late years.

It is with sincere appreciation for service above and beyond the line of duty that the Pure Bred Dairy Cattle Association, representing and embodying the breeders of registered dairy cattle, hereby tender to Mr. Charles L. Hill this resolution of deep and sincere appreciation, friendship and high regard.

John S. Clark
Pres. Pure Bred Dairy Cattle Assn.
H. W. Norton, Jr.
Sec. Holstein-Friesian Assn.
Karl B. Musser
Sec. The American Guernsey Cattle Club.
G. A. Bowling
Sec. Pure Bred Dairy Cattle Assn.
Fred S. Idtse
Sec. Brown-Swiss Cattle Breeders' Assn.
C. T. Conklin
Sec. Ayrshire Breeders' Assn.
J. C. Nisbet
Sec. American Jersey Cattle Club.

Chat . . .

Clyde Winne has taken over his father's farm at Feura Bush, N. Y., and plans to have the registered Guernseys transferred to his name. His father, Leroy Winne, passed away several years ago. At the present time Clyde is using a bull from Hilltop Farms.

PENICILLIN for MASTITIS
Amazing results reported. Low cost. Write for particulars to—
ANCHOR SERUM CO., Indianapolis, Ind.

Applicants for Membership

THE following Guernsey breeders have applied for membership in The American Guernsey Cattle Club:

CONNECTICUT: Rand Butler Jones, Stonington, recommended by Alfred C. Browning.

FLORIDA: C. E. Donegan, Largo, recommended by Lakemont Dairy, Inc.

NEW JERSEY: William S. Chafey, Mt. Holly, recommended by Wm M. Nulton, Jr.

NORTH CAROLINA: P. M. Neisler, Kings Mountain, recommended by W. A. Hornaday.

PENNSYLVANIA: Mrs. Fannie G. Hege, Chambersburg, recommended by Herman P. Hege.

Chat . . .

S. J. Schwinn is moving a portion of the herd at Channel Point Farms in Virginia to Springfield Farm, Towson, Md. He intends to build a new herd using Coronation Leader, Bryn Du Maxim's Noel and Musical Lad as the sires.

CURED SWOLLEN UDDERS BETWEEN MILKINGS!

***Says* J. DRECHSEL, Flemington, N. J. Dairyman**

"One teat of a cow was so swollen and hard I could not use the machine and was unable to get one drop of milk out by hand. I used Security Udder Ointment in the evening after milking. The next morning teat was nice and soft.

"Also, the other day right side of another cow's udder was swollen badly—I think a neighboring cow stepped on it. I treated the udder at 9:00 A. M. By milking time at 5:00 P. M. the swelling was positively gone.

"I am not one to praise everything, but your Security Udder Ointment is so much different it's worth talking about."

Signed: J. DRECHSEL—Box No. 10 FLEMINGTON, N. J.

Order Your Supply of Security Udder Ointment Today

Leading dairymen everywhere depend on Security Special Udder Ointment to keep their cows free from swollen, sore, lumpy, chapped or caked udders and teats. It is a highly potent antiseptic healing ointment that relieves pain almost at once so nervous cows do not "hold up" the milk flow. Leo Hurt, of Seiling, Okla., says: "Used it on two cows that would have lost one- or two-quarters of their udders. Our veterinarian wants you to send him a 5-lb. can." Security Special Udder Ointment spreads evenly and is so heavy it will not rub off readily. Especially effective at calving time.

You Take No Risk

Select amount depending on size of your herd. Use it for one week. If Security Special Udder Ointment does not check the trouble and is not better than anything you have ever used before, send unused portion back at our expense and your money will be refunded at once. Don't wait—mail your order NOW!

SECURITY REMEDIES CO., Dept. 5 GBJ
144 W. 27th St., New York 1, N. Y.

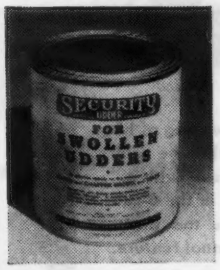

SECURITY REMEDIES Co., Dept. 5 GBJ
144 W. 27TH ST.
NEW YORK 1, N. Y.

Send me SECURITY SPECIAL UDDER FORMULA as checked below:

.....1-lb. jars at $2.50 each.
.....5-lb. dairy size cans at $7.50 each (save $5.00).
.....25-lb. jumbo pails at $32.50 each (save $30.00).

I am enclosing with this coupon:
☐ Money Order ☐ Check ☐ Send C. O. D.

NAME.....
ADDRESS.....
CITY.....RFD NO.....STATE.....
YOUR DEALER'S NAME AND ADDRESS.....

THE Condé MILKER

INCREASE the amount of your milk check—protect your investment in cows and equipment by making sure you buy the milker best suited to your needs. Choose carefully. Be sure to investigate the exclusive features that have made the Condé Milker such a popular favorite.

The World's Finest Milking Equipment

Condé

Condé Milking Machine Co. Inc.
Sherrill, New York

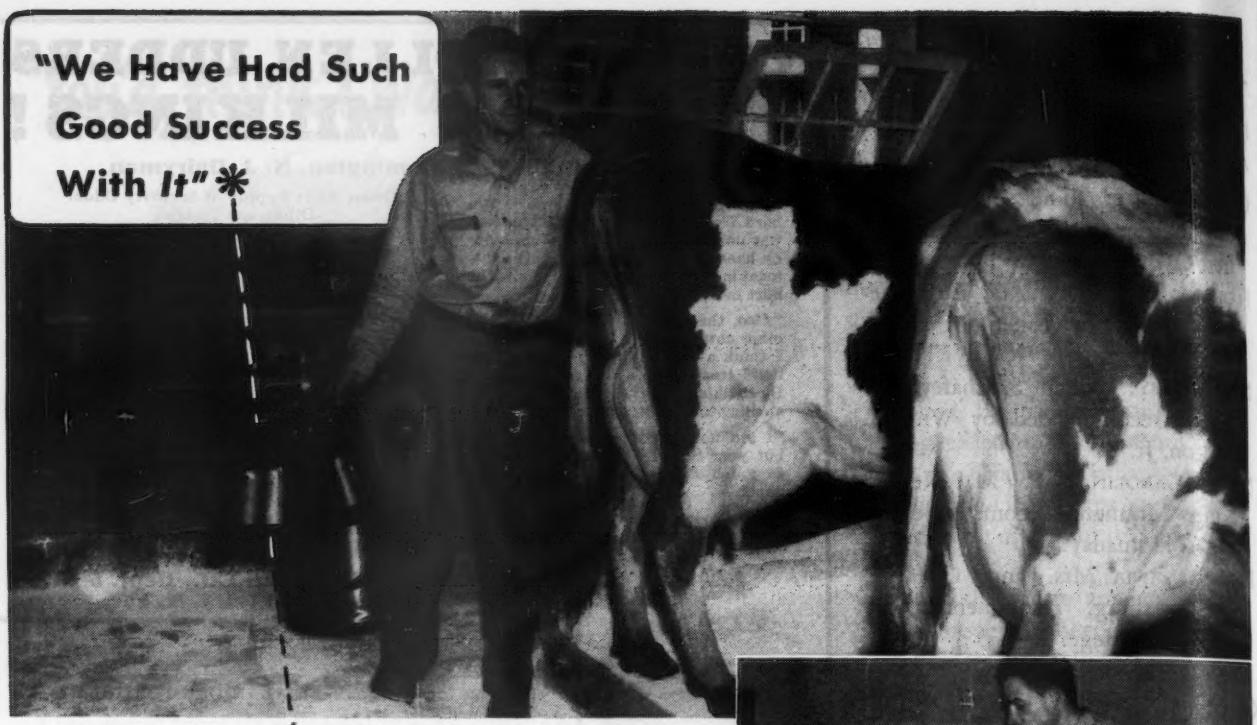

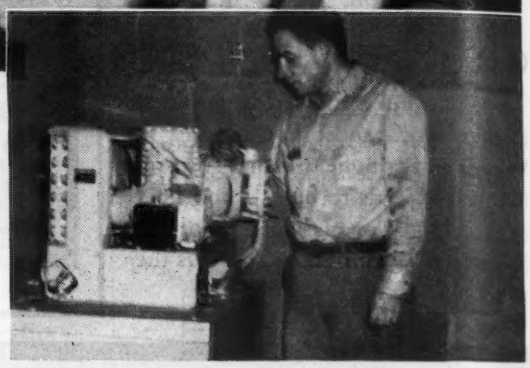

* Mr. Holbrook, above, was speaking of his McCormick-Deering Milker when he said, "We have had such good success with it." *Right:* With the milk placed in the 6-can cooler, Mr. Holbrook starts the pneumatic agitator—an International feature.

HOLBROOK FARM, OLIN, N. C., under the managership of Harold E. Holbrook, Jr., is building up its herd of outstanding Guernseys to 100 head. Tests on feeding of dehydrated home-grown forage to obtain maximum utilization of grassland crops are to be carried on there.

One of the first pieces of equipment installed in the new dairy barn was a McCormick-Deering Milker, and you can tell from Mr. Holbrook's statement how he feels about it. The milker has helped produce a uniform supply of good, clean milk—kept that way by a 6-can International Milk Cooler. Use of the "Managed Milking" plan has helped develop healthier udders and prevent mastitis.

You can get the same reliable, satisfying performance from International Harvester Dairy Equipment that Holbrook Farm has received. Whether you have 10 or 100 cows, your local International Harvester dealer knows the IH equipment you need and will be glad to install it.

This IH Symbol Is a Promise of Real Service

Backing up the IH equipment you purchase is the complete service furnished by the dealer who sells the machines. Mr. Holbrook sent us this typical comment about the firm from whom he purchased his milker:

"I would like to commend the Sample-Winters Implement Co. of Statesville, N. C., from whom we purchased this machine. They did a grand job of installing it and they have been most cooperative in every respect."

INTERNATIONAL HARVESTER COMPANY
180 North Michigan Avenue Chicago 1, Illinois

Listen to "Harvest of Stars" Every Sunday, 2 p.m. Eastern Time! NBC Network

INTERNATIONAL HARVESTER

* McCORMICK-DEERING *Milkers*

MUSIC FROM FARVIEW

FLYING HORSE BANDLEADER 331811

(Owned jointly with Wethersfield)

Bull calves by Bandleader out of excellent A. R. dams will soon be available. Bandleader's 3 nearest dams average 864 fat. His seven nearest average 821 fat.

ALFALFA FARM SELECT
2nd Aged Bull, E. S. E., 1941
3rd Aged Bull, Topsfield, 1941
1 A. R. son, 8 A. R. daus.
Flying Horse Select Primrose
12816.2—815.5—GG
8th place when made
11479.1—712.4—DDD—5th place
Runnymede Lenore
13494.6—716.9—CC

MUSSOLINI
Jr. Ch. Topsfield, 1933
1st 3 years and over, Topsfield; 1st Get Topsfield, 1941
8 P. R. sons, 19 A. R. daus.
3 of these daughters hold 6 of the 210 Class Leader Places
Alfalfa Farm Lute
13171.3—804.6—GG
4th place when made
17378.6—1058.0—BB—2nd place
Alfalfa Farm Heloise
15951.6—1006.2—BB—5th place
Alfalfa Farm Flute
16206.2—962.9—EE—2nd place
12499.2—756.6—CCC—3rd place

DUNWALKE DICTATOR
1st Get, Ind., Ill., 1938
27 P. R. sons, 55 A. R. daus.
Harmony Hollow Flora
17691.8—857.2—AA
Kenfleur's Dicta Bessie
15324.8—801.3—AA
Dicta Royal
15214.7—763.1—AA
Kenfleur's Dicta Ruthie
13812.7—761.5—BB

DONNA FANCHON
12036.1—639.0—G
12928.8—677.2—C
1 A. R. son

FLORHAM PATRICIAN
5 P. R. sons, 15 A. R. daus.
Patricia Select, 727.9—G
Patricia Rose, 663.3—AA
Patricia Electa, 606.1—GG

CHARMING PATRICIA
10450.5—603.7—F
14036.8—728.5—AA

HIGHLAND CHARMING
15317.3—754.2—A
2 A. R. daughters

DOUGLASTON PRINCE ROYAL
6 P. R. sons, (4 A. R.), 31 A. R. daus.
1 over 1000, 3 over 900, 8 over 700 pounds fat
Alfalfa Farm Primrose
17564.5—1083.9—BB
World's Record BB, 2nd in B
Douglaston Royal's Pride
17836.5—987.8—AA
9th place when made
Kitchener Royal First Lady
18401.4—902.5—AA

FLYING HORSE FARM ROYAL
2nd, 1-year-old, Topsfield, 1938.
Sire, 1st Jr. Get and 3rd Get, Topsfield, 1940
21 A. R. daus.
Flying Horse Royal Rose
15059.4—853.0—GG
Flying Horse Royal Phyllis
15010.5—804.9—GG
Flying Horse Royal Lute
12811.6—747.4—GG
14113.4—806.3—A

FLYING HORSE ROYAL LUTE
12811.6—747.4—GG
14113.4—806.3—A

ALFALFA FARM FLUTE
13250.4—775.7—GG
Former Class Leader
16206.2—962.9—EE—2nd place
12499.2—756.6—CCC—3rd place
15961.3—970.4—AA
Gr. Ch., Topsfield, 1939
2 A. R. sons

ALFALFA FARM LUTE
13171.3—804.6—GG
4th place when made
17378.6—1058.0—BB—2nd place
1 A. R. dau.
Full sister to Catamount Melody
12360.9—751.5—GG
14047.7—848.3—AA
Gr. Ch., Topsfield, 1940

MUSSOLINI
19 A. R. daus.
3 daughters hold 6 Class Leader Places

ARGILLA LUTE
13331.2—753.5—AA
3 A. R. daughters
Alfalfa Farm Lute, 1058.0—BB
Catamount Melody, 751.5—GG
Alfalfa Farm Pollyanna, 580.9—CC
Out of Lute of Indian Ridge
Dam of 7 A. R. daughters

If you want to know about the records of some of the cows Bandleader is bred to, see our page in the May 1 Journal

VISITORS ARE WELCOME AND INQUIRIES INVITED

FARVIEW FARM

Purebred Guernsey Cattle

SHERMAN K. ELLIS . . . *owner*

E. W. KRAUTER . . . *manager*

REDDING RIDGE • CONNECTICUT • R. F. D. 1

DUKES DALE FARM, ORANGEBURG, S. C.

100 Head - Registered Guernseys - 100 Head

FULLY ACCREDITED AND A. R. TESTED

Our Consignment to the . . .

2nd Henderson County Invitational Sale at

HENDERSONVILLE, NORTH CAROLINA ON MAY 28

BONDWICK'S GOLDEN BELLE 772482

Now on A. R. test in Class G and in 287 days has made 8117.0 pounds milk and 409.22 pounds fat.

She is a daughter of Bondwick, A. R., that is by Langwater Vagabond, A. R., and out of Bright Lad's Jane, 17390.2—766.9—BB.

She is out of Bright Lad's Belle, 10293.1—474.2—A, that is a line-bred Mixter Hardwick, A. R.

Golden Belle is a show cow with a pedigree that will blend well in any herd.

For catalog address THE SALLEY SALES SERVICE, ORANGEBURG, SOUTH CAROLINA.

DUKES DALE FARM, Orangeburg, South Carolina

R. F. DUKES, Owner — J. M. METTS, Herdsman

Here's a Bull Calf that should do the Trick

one of the Emory—Baronet Cross

FOR SALE . . . Bull Calf dropped: January 29, 1946. He is nicely marked, straight and bred right. He should do someone some good.

His Sire

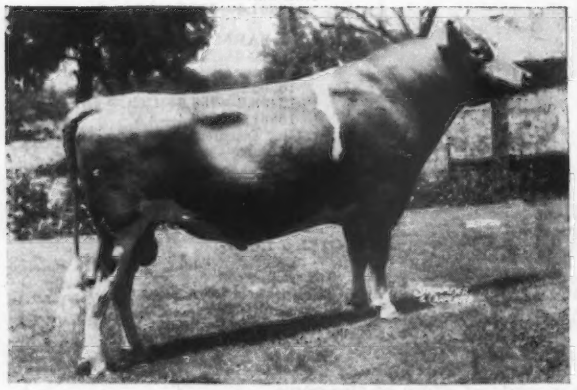

RIEGELDALE CONQUEROR'S EMORY
A double grandson of Riegeldale Melba's Emory, A. R.
Rich in the blood of Bournedale Bellona, A. R.
17871.4—921.2—A
GREEN MEADOW MELBA
15342.9—963.9—FF
World Record F and FF
DOUGLASTON KING'S CHARLOTTE
15228.4—828.4—FF
19751.1—988.3—AA

His Dam

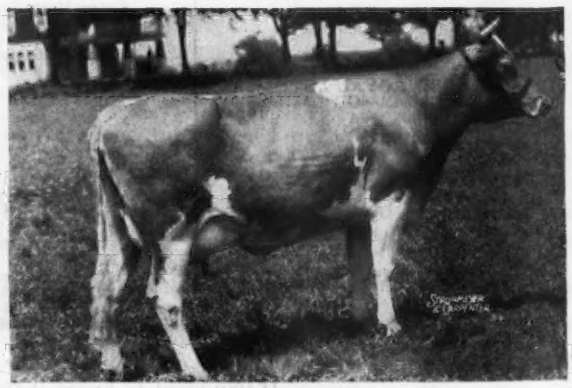

RINGOLD BRILLIANT
14044.9—674.2—F

She is a daughter of Broadland Baronet, A. R. First 8 tested daughters average 12257.6—641.6—all as two-year-olds.

Rich in the blood of GREEN MEADOW CORONATION KING, A. R.

Brilliant is milking 55 lbs. per day on twice-a-day milking.

SEND FOR PRICE AND PEDIGREE ON THIS EMORY—BARONET BULL

RINGOLD Farm — GUERNSEY CATTLE — HAMPSHIRE SWINE

T. B. Accredited — *Ohio Bang's Free Certificate No. 7336*

CIRCLEVILLE, OHIO — MR. AND MRS. ROBERT D. MUSSER, *Owners*

Females

FOR SALE

10 Choice 2-Year-olds 10

Sired by the proved sire
LANGWATER DAMSON'S PRINCE
and bred to
DEERSHORN FOREMOST, A. R.

A son of that noted production sire—Dolly's Foremost of High Rock, A. R., more 700-lb. daughters than any other Guernsey sire.

These heifers are due in August and September.

VACCINATED — NEGATIVE

T. B. ACCREDITED BANG'S FREE ACCREDITED

DEERSHORN FARM

Sterling Junction, Massachusetts

V. D. MUDGETT, OWNER

DUNN'S TOUR *offers*

FROM NEW YORK STATE HERDS

No. 1. 25 head of registered heifers, some fresh, others springing and balance, bred or open. Calfhood vaccinated and blood tested. Levity and Wyebrook breeding. The heifers look promising and come from a good milky strain.

No. 2. 8 registered cows—8 bred heifers and 4 open heifers—vaccinated and blood tested. Owner is selling his entire herd.

No. 3. Owner over-stocked—will sell up to twenty head of registered cows and heifers. The owner has been vaccinating for several years and blood tests yearly.

No. 4. Owner selling farm and herd of 24 registered Guernseys—8 cows—5 bred heifers—1 open heifer and 8 heifer calves—two bulls. T. B. and Bang's Accredited.

MARK YOUR CALENDAR

MONDAY, JUNE 3
Beauhaven Farm Sale
Skowhegan, Maine

WEDNESDAY, JUNE 12
Meredith Farm Dispersal
Topsfield, Massachusetts

Bulls: Five-year-old son of Coronation Prince Steadfast out of a daughter of Valor's Master of Hon Terra with 681.3—GG; 716.4—EE; 735.3—BB. A son of Langwater Corsair out of a daughter of Langwater Moonlight, six years old, and in excellent condition. Will sell a few daughters with the bull.

DUNN'S TOUR **"The Short-cut to Good Guernseys"**

SCHOHARIE, N. Y., and CORDAVILLE, MASS.

When you buy a Riverside Ranch bred bull . . .
you get a sire backed by generations of good udders

DID YOU REALIZE . . . The top bull at the 1945, Idaho State Sale was **Toponis Marvel's Rowdy,** purchased by Rulon and Louise Stoker, Burley, Idaho. **He is a son of Fir Ridge Ultra Marvel** (sire of many of our tops). A full brother to Rowdy was 1st bull, Utah State Fair, 1939; Jr. Champion, Western Idaho Fair, 1939; 2nd bull, 1 year under 18 months, Pacific International Exposition and National Dairy Show, 1939.

Consider a Riverside Ranch bred bull as your next herd sire. . . . Many of our offerings are rich in the blood of FIR RIDGE ULTRA MARVEL (**sire of tops in both the ring and sales**).

RIVERSIDE RANCH

W. D. FALES **Route 1 - Gooding, Idaho** G. W. CLEVELAND

Look at the Guernsey Market

Take these States for instance

These fast growing Guernsey States increased their advertising in the **Guernsey Breeders' Journal** last year as follows:

	1945	1946	
• Virginia	14,875	18,627	Agate Lines
• South Carolina	14,952	22,624	Agate Lines
• North Carolina	21,210	30,121	Agate Lines

YES, proof of increased Guernsey demand. Not only is this true of these Southern States, it is true of the whole country—Guernsey Breeders have something to sell—that really sells—**Guernseys.**

The Guernseys are booming like never before.

Tap this substantial, **growing** market.

The Journal reaches almost 15,000 Guernsey homes and has national coverage. It is low-cost advertising with results that can be obtained through no similar medium.

Advertise, if you are a **consignor to a sale,** if you have **something to sell outright** or better still advertise to **present your herd and breeding program to the public. Watch the results.**

Send for Journal Rates Today!

GUERNSEY BREEDERS' JOURNAL
Peterborough, New Hampshire

ALFACREST GUERNSEY DISPERSAL

At Alfacrest Guernsey Farms - 4 Miles East of Huntington, Indiana

FRIDAY, MAY 31, 1946 - 12:30 P. M., C. S. T.

19 Cows — 3 Bred Heifers — 5 Yearling Heifers — 3 Heifer Calves
4 Calves Due — 1 Herd Sire — 9 Bulls (4 of which are ready for service)

INDIANA BANG'S FREE HERD 47L — FEDERAL ACCREDITED FOR T. B.

Herd Sire: ALFACREST'S KING'S CHALLENGER

His Sire

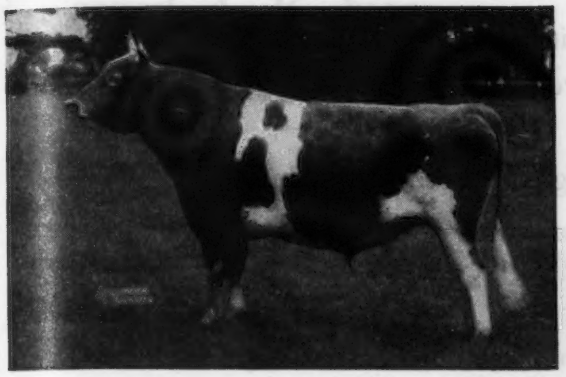

CORONATION KING OF PINE MANOR

His Dam

ALFACREST'S A. C. ROSALIE
16983.5—849.9—AA (pending)

ALFACREST'S KING'S CHALLENGER

Additional Service Sires:

RIDGLYDALE'S ALERT CHALLENGER
Sire: Maple Lane Challenger
Dam: Ridglydale's Nancy Alert

PINE MANOR LEVITY PRINCE
Sire: Coronation Levity Prince
Dam: Coronation Violet

PINE MANOR KING'S HEIR
Sire: Coronation King of Pine Manor
Dam: Coronation Althea

MEADOW LODGE KING'S OKLAHOMA
Sire: Langwater King of the Meads
Dam: Moonlight's Gentian

Females in the herd sired by: Hilltop Que Vive Hambro; Ridglydale's Alert Challenger; Ridglydale's Czar Alert; Coronation King of Pine Manor; Meadow Lodge King's Raider; Pine Manor Levity Prince; Alfacrest's King's Challenger; Pine Manor King's Heir.

MRS. MARK G. LESH — FRANK W. KELSEY, Owners

ROY S. JOHNSON GARL RUDICEL LLOYD CROUCH, Auctioneers

Sale Managed by EVERETT R. BEATY SALES SERVICE, Huntington, Indiana Phone: 2906R1

NOTICE

We wish to notify the Guernsey public that we have sold our very fine farm, R. R. 7, Muncie, Indiana, to Mr. and Mrs. Darius Kingen and we understand that it will be known as Kingendale Guernsey Farm.

With Kingen's ability, knowledge and a desire to get things done, in addition to the very fine Guernsey herd that they have, and also the new double Levity herd sire they have just purchased, the Guernsey breeders of America may look forward to their presence being felt among the best Guernsey breeders. We wish them much success with this very fine farm and herd.

Mr. and Mrs. A. B. Bolender
Bolendale Guernsey Farm

Renew Your Subscription to the JOURNAL . . .

$1.50 *for one year*

$2.50 *for two years*

$5.00 *for five years*

$4.00 *for one year for foreign subscriptions*

$2.10 *Canadian subscription for one year*

Ward Snarr's Second June Sale

GREENSBORO, NORTH CAROLINA

June 3, 12:30 P. M. - Fair Grounds

55 HEAD selected from the herds of North Carolina breeders

18 Fresh Cows.

12 Cows and heifers bred for fall calving.

10 Open heifers suitable for Club calves.

Others at various stages of lactation.

2 Outstanding yearling bulls out of high record cows Maxim breeding.

These cattle are suitable for the dairyman or farmer needing milk or wishing to get started with registered Guernseys at a reasonable price.

See my May 1 advertisement for breeding and description of cattle.

Make reservation at O'HENRY HOTEL, GREENSBORO, N. C., at once.

WARD SNARR, Sales Manager and Auctioneer - SILER CITY, N. C.

A Junior Sire...

McDonald Farms Indenture

Sire: McDONALD FARMS CONQUEROR, A. R. Sire of many show ring winners including 1st prize, Jr. Get of Sire and Jr. Champion Female, N. D. S. and Waterloo, 1941. He is by GREEN MEADOW WATCHFUL, A. R. out of the great brood cow, VALOR'S KITTOLINE, 16169.0—766.3—AA (3 A. R. daughters average 652 lbs. fat).

INDENTURE through his grandsire—GREEN MEADOW WATCHFUL—brings a further concentration of **Green Meadow Coronation King** blood into our herd.

Dam: McDONALD FARMS FAIRMAID, 14565.9—727.8—GG
A daughter of MYHAVEN KING (LANGWATER KING OF THE MEADS, A. R.—GREEN MEADS THELMA, A. R.), out of BROADLAND BARONESS (BROADLAND BORDER KING).

INDENTURE SONS OUT OF A. R. DAMS RICH IN THE BLOOD OF BROADLAND BORDER KING, A. R. ARE USUALLY FOR SALE. Both sexes—all ages—for sale at this time.

BANG'S VACCINATED AND CERTIFIED

PHAROS FARM - Simsbury, Connecticut

R. H. MERRITT, Manager EST. A. T. PATTISON, Owner M. E. STODDARD, Superintendent

WEY ACRES

Thiensville **Wisconsin**

T. B. Accredited ***Negative***

A Proved A. R. Sire - - -

CORONATION LEVITY PRINCE

Backed by Great Cows - - - Close-up in His Pedigree

Dam

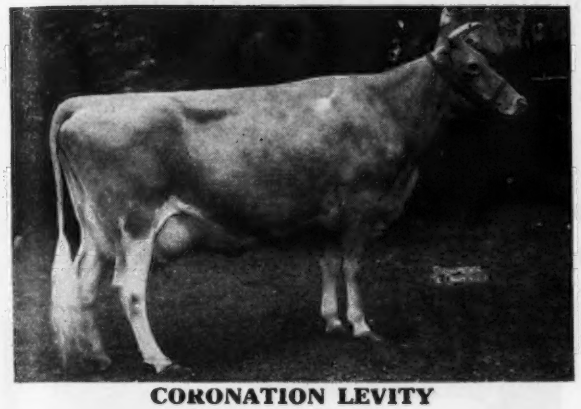

CORONATION LEVITY
10115.0—577.6—GG
15252.0—867.0—A
Sold for $15,000. 3 A. R. sons, 2 A. R. daughters.

Maternal Grandam

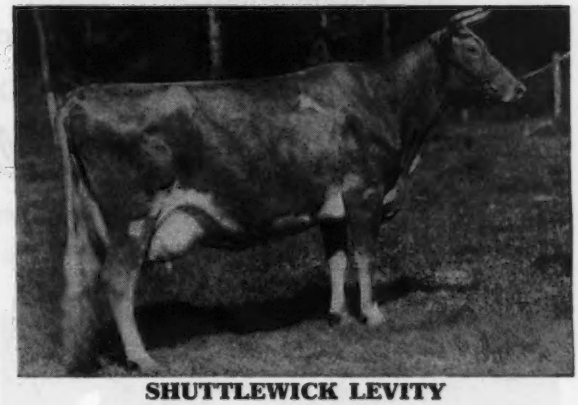

SHUTTLEWICK LEVITY
16896.0—804.4—G
Sold for $25,500. 3 A. R. sons, 4 A. R. daughters.
Sr. & Gr. Champ., N. D. S., 1927, 1929.

Paternal Grandam

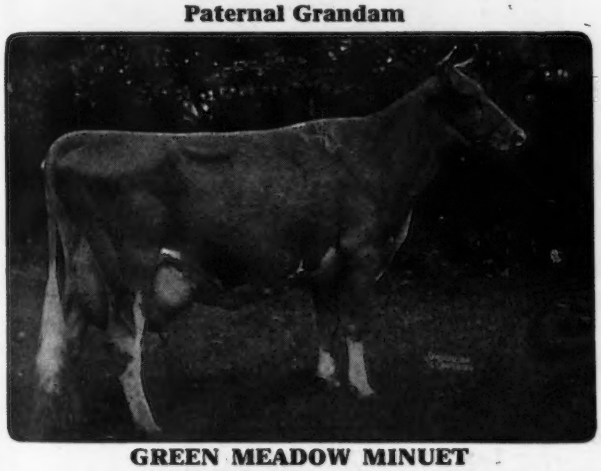

GREEN MEADOW MINUET
14433.8—708.7—F
19093.0—864.2—A
3 A. R. sons, 4 A. R. daughters

Paternal Great Grandam

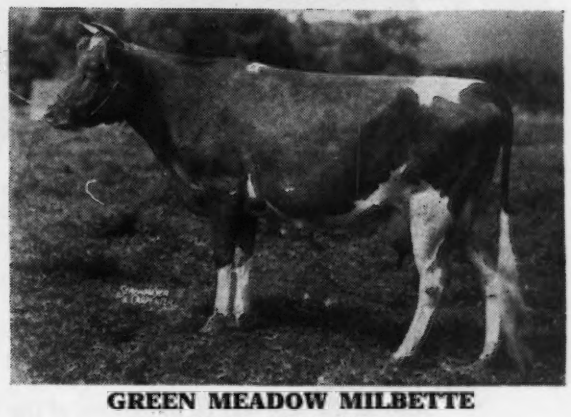

GREEN MEADOW MILBETTE
13592.9—691.0—G
1 A. R. son, 1 A. R. daughter. Dam of Minuet.

Reserve a Levity Prince Son for Your Next Herd Sire

MRS. F. L. WEYENBERG, *Owner*
OTTO C. KLINE, *Manager*

Thiensville, Wisconsin

BEAUHAVEN FARM SALE

Monday, June 3, at 1 o'clock, Skowhegan, Maine

Includes a Dispersal of the Golden Sunset Herd with Choice Selections from Beauhaven

Beauhaven Guernseys have a long and impressive Langwater lineage. Langwater Uncle Sam, son of the former World's Champion, Dolly Dimple, 18458.8—906.9—D, went to Skowhegan some thirty years ago and spent his life there. The Beauhaven Herd was founded by daughters of Langwater Uncle Sam and the Sires that followed were predominantly Langwater—such as Beechwood King Cyrus, son of Langwater Eastern King, and Beechwood Rex, son of Langwater Rameses (Langwater Pharaoh, Langwater Gem, Langwater Steadfast). The present herd sires are Langwater Counterman, Countryman's Foremost, Argilla Monitor and Coronation Oracle.

SELLING THE GOLDEN SUNSET HERD SIRE:

Green Meads Pearl Levity

Born: December 18, 1941

and fourteen daughters

His Sire

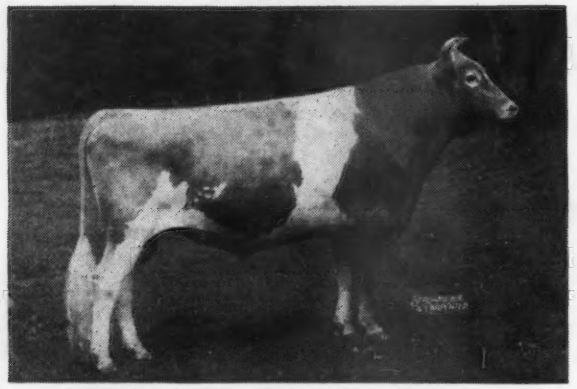

GREEN MEADS LEVITY KING

To Curtiss Candy for $15,000. Own brother to Green Meads Queen Snowflii, 12720.4—758.0—FF; Green Meads Queen Snowflake, 10510.4—601.0—GG. Sire: LANGWATER KING OF THE MEADS, A. R. Dam: AIYUKPA L. SNOWDROP, 13016.8—737.7—A. Line-bred to Levity.

His Dam

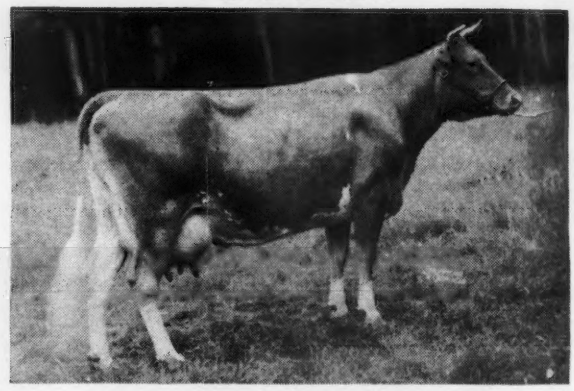

GREEN MEADS THEDA PEARL

14367.5—745.3—A

Dam of 10 calves, 5 daughters in the Green Meads herd. Dam: COVENTRY THEDA BARA, 13267.5—649.4—A. 4 A. R. daughters including a full sister to Theda Pearl; Green Meads Theda Amelia, 14583.9—722.8—AA (3 A. R. daughters including Green Meads Queen Avalon, 18939.3—880.7—B).

A paternal sister to Pearl LEVITY sold for $5,600; a paternal brother brought $2,800, 1945, Mid-West Sale.

Also in the sale will be daughters of the following sires:

CHEDCO COLONEL	LANGWATER COUNTERMAN
ARGILLA MONITOR	CORONATION ORACLE
ALFALFA FARM PHILOSOPHER	DOUGLASTON PRINCE ROYAL
FLYING HORSE BANDMASTER	COUNTRYMAN'S FOREMOST

Several of the tops from Beauhaven will be daughters of LANGWATER COUNTERMAN (Grandson of Langwater Moonlight, A. R., out of Langwater Bounty, 14405.5—696.9—A, daughter of Langwater Countryman, A. R.); COUNTRYMAN'S FOREMOST (Langwater Countryman, A. R.—Langwater Mirthful, A. R., she by Langwater Pharaoh, A. R.).

For catalogs write:

DUNN & HARWOOD, *Sales Managers* • ACCREDITED FOR TUBERCULOSIS AND BANG'S

SCHOHARIE, NEW YORK and CORDAVILLE, MASSACHUSETTS

BEAUHAVEN FARM SALE

June 3, at Beauhaven Farm, Skowhegan, Maine

Plan now for a June trip to Maine's varied and glorious vacationland, Skowhegan and its famous Lakewood near Moosehead, Rangeley and the Belgrade Lakes.

57 Head **2 Bulls, 24 Cows, 12 Bred Heifers**
19 Open Heifers . . . . . All Registered *57 Head*

INCLUDES THE DISPERSAL OF THE GOLDEN SUNSET FARM HERD
(see opposite page)

Selling with 6 daughters

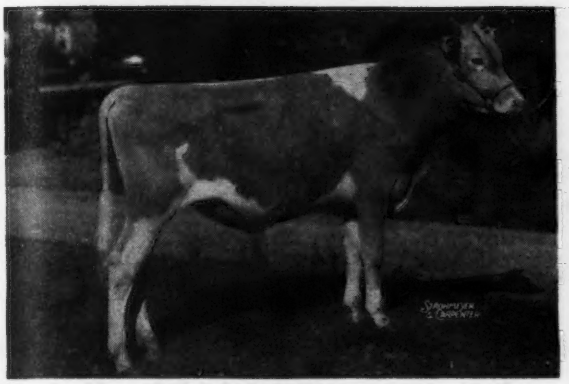

CORONATION ORACLE
Photo taken as a yearling.
Born: September 2, 1940.
Sire: FRA-MAR FARM KING, A. R. Dam: CORONATION OPAL, A. R., 14490.5—605.5—A. Oracle and six daughters are in the sale.

Selling her daughter

GREEN MEADS QUEEN JESSAMINE
13907.6—664.8—A
Sold for $1,100 at 12 years of age in the Birchtree Dispersal, October, 1945. Her daughter, Green Meads Lady Jay, is in the sale, own sister to Green Meads Lady Jean, 12418.8—708.2—GG, and Green Meads Lady Jayn, 12281.1—605.8—FF. Sire: Langwater County Squire, A. R.

In the Sale . . .

FLYING HORSE MASTER'S PHYLLIS (Flying Horse Bandmaster—Flying Horse Farm Phyllis).

FLYING HORSE FARM PHYLLIS and three daughters.

FLYING HORSE FARM SENORITA (Alfalfa Farm Philosopher—Senorita of Turner Hill).

FLYING HORSE ROYAL BUTTERNUT and one daughter (Flying Horse Farm Royal—Phyllis of Butternut Shade).

7 DAUGHTERS OF LANGWATER COUNTERMAN (Langwater Corsican—Langwater Bounty, 14405.5—696.9—A).

8 DAUGHTERS OF ARGILLA MONITOR (Alfalfa Farm Philosopher—Argilla Monody, 17139.8—783.0—B).

1 DAUGHTER OF LANGWATER TRANSITION; 1 DAUGHTER OF HILLTOP BUTTERFAT NOBLE.

BEAUHAVEN'S MEADOW MAID (Langwater Counterman—Beauhaven's Meadow Sweet, daughter of Langwater Meadow Rue—own sister to Langwater King of the Meads).

GOLDEN SUNSET'S JANE (Green Meads Pearl Levity—Green Meads Lady Jay).
Federal Accredited Herd No. 327969 — State Certified Vaccinated No. 261.

For Catalogs write:

DUNN & HARWOOD, *Sales Managers* • **SCHOHARIE, NEW YORK and CORDAVILLE, MASSACHUSETTS**

Consigned to . . .

SECOND HENDERSON COUNTY SALE

Hendersonville, North Carolina, May 28

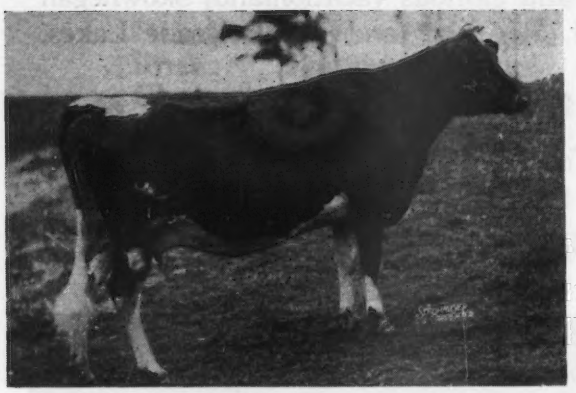

An A. R. Prince Raider

← **ARCHDALE MAXIM'S BEST**

Droppcd: October 8, 1942

8600.7—441.9—G (Pending)

Here is a choice young cow. Will be put on retest. She is a granddaughter of **High Point Prince Maxim, A. R.**

↑

Sire of Maxim's Best

← **QUAIL ROOST PRINCE RAIDER**

15 A. R. daughters including:

Archdale Foremost Lady

12446.0—738.0—C

Archdale Prince's Lady Hope

12118.7—642.0—D

Raider is a son of **High Point Prince Maxim, A. R.**

↓

FULL BROTHERS

↓

CONSIGNED . . . BOONE GUERNSEY SALE, New River Farm, BOONE, NORTH CAROLINA, May 30

Bull . . . ARCHDALE MAXIM'S CATO

Dropped: July 30,1945

← **QUAIL ROOST MAXIM'S RELIANCE**

Sire of Cato—consigned to sale.

Reliance is sire of 3 A. R. daughters with records up to 12566.2—643.8—B. More on test . . . **CATO** is out of Golden Cavalier's Autumnflower, 10643.1—572.5—AA; 11261.1—563.1—A.

ALSO CONSIGNED TO BOONE SALE is the choice young heifer—ARCHDALE MAXIM'S IDEAL BLOSSOM. Dropped: July 4, 1945. Sire: TRAXLER'S MAXIM'S IDEAL. Dam: CAROLINE CLOVER BLOSSOM, 8036.9—428.4—A—730 T. M.

ARCHDALE FARMS • Kings Mountain, North Carolina

FEDERAL ACCREDITED 538613 . . . BANG'S CERTIFICATE 230

P. M. NEISLER, Owner — H. P. DIXON, Manager

Sarnia

WISCAWAY

Collier W. Baird has placed in my hands for sale his property known as Wiscaway Farm at Rosendale, Wisconsin, and with it the pure bred Guernsey herd, machinery and personal property.

The farm consists of 382½ acres and is as good a farm as there is in Wisconsin. Two complete sets of farm buildings and in one there is a very fine owner's home and two tenant houses. Fine large house in other set.

The herd consists of 52 pure bred cattle, and there are daughters in the herd of Fairlawn Fearless, Pine Manor Crown Majesty, Clara's Heartsease Butterfat, Cooper's King Louis, the sire of 65 A. R. cows, Two Brook's Secret, Sequel's Thespian, a son of Bright Lad's Actress, 980.5—C, and Langwater Freeman.

The three herd bulls are out of Hilltop Butterfat Lilac, 736.8—EE, Argilla Fairy Lee, 881.3—A and Phillips Peerless Mary Ann, 770.5—A.

WISCAWAY

Also placed in my hands for sale, a 320-acre farm located at Granton, Wisconsin, with two very large and fine sets of farm buildings, all personal property and over 100 head of pure bred Guernseys.

When the herd was founded the owners, Messrs. Blum of Marshfield, bought a fine foundation herd at one of the Wisconsin State Sales and headed it by a son of Langwater Ultimus out of Proud Dora of Echo Glade, 1007.1—A, and most of the herd are descendants of this bull.

They are now using a St. James-bred bull out of St. James Philosopher's Stella, 561.2—DD.

The land on this farm is all good land and buildings on both of above farms are in fine condition. Send for full information if interested.

CHARLES L. HILL
ROSENDALE, WISCONSIN

Our Compliments...

To Wm. R. Kent & Associates
Gayoso Farms, Horn Lake, Mississippi

For the outstanding records you have completed on the cow:

St. Albans Count's Hale Spot

16905.3—966.0—AA
19786.0—1106.7—A

3rd place Class Leader in A
5th highest butter fat producer of the breed.

It is a distinct honor to Gayoso to have completed those fine records. It is a distinct honor to us to have bred COUNT'S HALE SPOT.

We are proud indeed, to share this great honor with Gayoso Farms. Thanks again Mr. Kent & Associates. It is our wish that this be just the start. That COUNT'S HALE SPOT will lead the way to further outstanding and lasting achievements in your herd.

ST. ALBANS FARMS, INC.

400 GUERNSEYS

ST. ALBANS, MISSOURI
35 Miles West of St. Louis

Advanced Register Herd Test

FOLLOW THE

DEFIANCE-JAMES Cross

To the daughters of—

FAIRLAWN PEERLESS DEFIANCE
Son of Green Meadow Peerless, A. R. (outstanding sire at Fairlawn Farms, Inc.) and out of Winston Farms Butter Girl, 12208.5—565 8—F. She has 3 A. R. daughters.

We are breeding—

CHEDCO JAMES
Grandson of Langwater King of the Meads, A. R., and Green Meadow Wistaria (807.8—A) 4 A. R. sons, 6 A. R. daughters. He is out of Chedco Jane that traces twice to **LEVITY.**

The MODEL—JAMES cross is also nicking. This doubles up the King of the Meads inheritance.

BULL CALVES OF THIS BREEDING USUALLY FOR SALE.

HER-MIL FARMS
Freeland, Michigan

HERBERT F. RUSSELL and ROBERT K. BURNS

OUR HERD SIRES . . .
Their Offspring Are All From A. R. Cows

LANGWATER CRAFTSMAN

Langwater Countryman	Langwater Merrymaker
	Langwater Country Flower
Langwater Duteous	Langwater Pharaoh
	Langwater Dutiful 2d

CATHEDRAL KING'S CAESAR

Rilma's Cathedral Rose's King	King's Advocator
	Rilma Cathedral Rose
Cathedral Dorothy's Lass	Saugerties Royal Sequel
	Cathedral Dorothy

GREENTREE VALIANT HERO

Valleywood Valiant Hero	Valleywood Valiant
	Valleywood Harriet
Valleywood Laughter	Atamannsit Corinthian
	Valleywood Ulika

We shall be pleased to answer your inquiries

GREENTREE FARMS
Town Line, New York

WAKEFIELD FARM *Consigns to*

SECOND HENDERSON COUNTY INVITATIONAL SALE
Hendersonville, North Carolina, May 28, 1946

WAKEFIELD FRISCO'S EVELYN - Dropped: June 14, 1943

Evelyn calved March 14, 1946 with a bull calf by our Junior Herd Sire, Wakefield Majesty's Warrior (Quail Roost Maxim's Majesty—Hopeworth Rose, 13395.2—573.3—A) and has already milked 45 pounds daily.

Her Grandsire

◀ **QUAIL ROOST MAXIM'S MAJESTY**

Evelyn is sired by CROASDAILE MAXIM'S FRISCO, that will soon be an A. R. bull, he by Quail Roost Maxim's Majesty, 62 A. R. daughters and others on test (High Point Prince Maxim—Quail Roost Ann Spotswood, 13742.5—686.6—F) and is out of Croas Daile's Frances, 8857.6—436.9—GG; 13406.7—672.4—CC; 13959.3—671.8—A.

Evelyn is out of Wakefield Valor's Eleanor, 11949.9—574.4—G; 14045.8—673.4—DD. She is on test again and in 156 days has 7592—339—A, bred for AA. (Quail Roost Valor's Son—Wakefield Bell Rose, 10308.0—511.4—FF; 15328.4—799.1—A).

We think so much of this family that we are using a full brother and a maternal brother of Bell Rose as Junior Herd Sires.

T. B. ACCREDITED . . . N. C. BANG'S FREE

JOHN SPRUNT HILL
Owner

WAKEFIELD FARM
Wake Forest - North Carolina

E. H. FORBES
Manager

An A. R. Sire . . .

COUNTRYMAN'S FOREMOST

8 A. R. daughters include

BEAUHAVEN'S SNOWDROP 2D
12606.3—586.3—G

BEAUHAVEN'S MIRTH
10606.4—598.7—FF

FOREMOST is sired by Langwater Countryman, A. R. (37 A. R. daughters with records up to **1011.7—D**).
He is out of the great County Flower family.

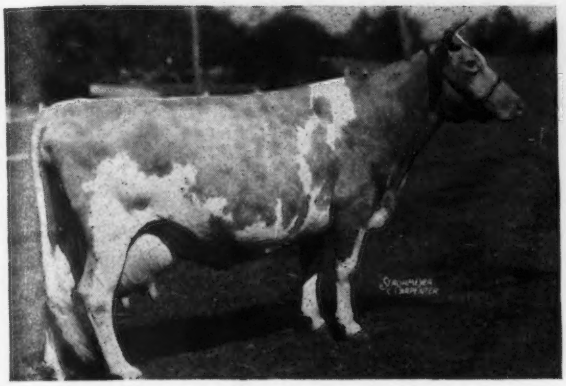

DAM

LANGWATER MIRTHFUL
9705.7—497.9—FF
Sold for $2,700 in 1936. 1 A. R. son, 2 A. R. daughters. Line-bred to **Langwater Levity** through the Queen of Joy family.

COWS FOR SALE
We will sell a few good COUNTRYMAN'S FOREMOST daughters. Send for prices.

Beauhaven Farm - Skowhegan, Maine

Address Correspondence to ADOLPH E. BEAULIER, BOX 418, SKOWHEGAN, MAINE

A Prediction - Philosopher Cross

McDonald Farms His Excellence

7 Nearest Dams Average 770

His inheritance is in demand
Many top notch herds are building along these same lines.

AT KLONDIKE . . . . A full brother is being used. They already have over 30 young daughters of this bull.

AT McDONALD . . . . A full sister has 13493.5—770.8—AA. Another full sister finished with 11647.6—614.7—D.

AT RIVEREDGE . . . . A twin brother to our sire is being used. They already have 10 of his daughters and 11 more in calf to him.

AT WOODACRES . . . . A son of Donita—full sister to HIS EXCELLENCE is being used.

AT HOME . . . . Select a bull calf by HIS EXCELLENCE out of one of the good A. R. cows at Benton Farms.

T. B. ACCREDITED . . . BANG'S FREE

BENTON FARMS • Middleburg, Virginia

DANIEL C. SANDS — Please Address All Correspondence to SAMUEL L. MOYER

Herd Sires at Midview

MIDVIEW'S CHIEFTAIN, P. R.
Sire: RAIDER'S IVANHOE, A. R.
80 A. R. daughters
Dam: MIDVIEW'S BELLE, A. R.
15082.4—737.9—A

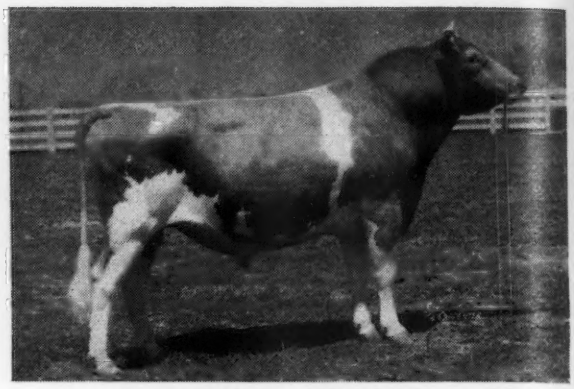

LANGWATER CHARMER, A. R.
Sire: LANGWATER COUNTRYMAN, A. R.
39 A. R. daughters
Dam: LANGWATER CHARM, A. R.
13208.4—700.2—D

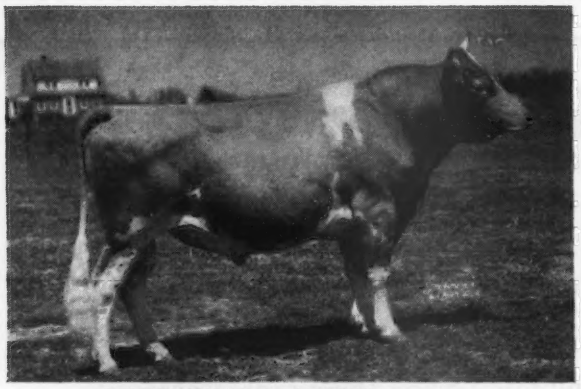

MIDVIEW'S IVANHOE, P. R.
Sire: RAIDER'S IVANHOE, A. R.
80 A. R. daughters
Dam: MIDVIEW'S HANNAH, A. R.
10376.2—534.6—BHI—719

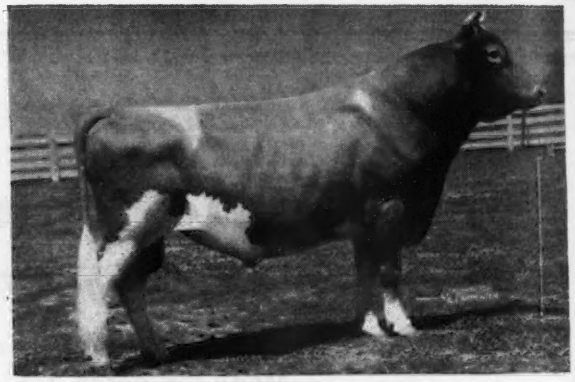

BOURNEDALE GOLDEN MAJESTY, A. R.
Sire: HIS MAJESTY OF BOURNEDALE, A. R.
41 A. R. daughters
Dam: AIYUKPA GOLDEN CORONET, A. R.
9263.8—619.2—G

DAUGHTERS OF THESE SIRES now milking from 38 to 50 pounds milk per day in their first lactation. They have excellent type, well-attached udders and the kind that help pay the bills. Seeing is believing. Come and look them over. We also have a limited number of selected young bulls for sale from six to twelve months. If you want quality, **Midview-bred Guernseys have it.**

MIDVIEW FARM, Route 5, Richmond, Virginia

A. MISTR & SONS, Owners

Hidden Valley Farms

The Foundation of Our Herd

WETHERSFIELD BELLARION, A. R.

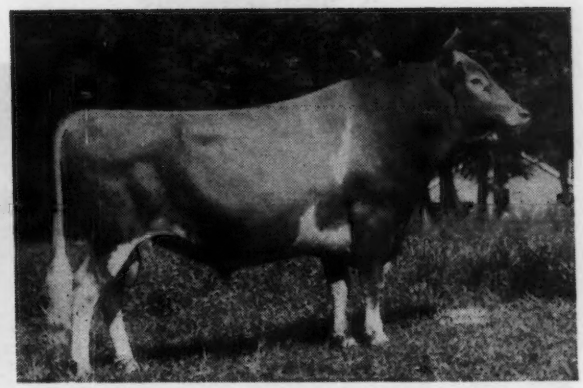

WETHERSFIELD PRINCE CHARMING, A. R.

IN OUR HERD of sixty animals thirty-three are descendants of Bellarion, the proved sire of show cattle and production. During the past three years he sired Senior and Grand Champion Cow at Topsfield and at the 1945 show he also sired 1st Produce of Dam, 1st and 3rd Senior Get of Sire. His tested daughters have 32 records that average 12466.6—635.8—six mature; his maternal sister has a Class Leader Record in B—17637.6—1028.3. During 1945 six of his daughters sold at public auction for an average of $2,072.50.

Prince Charming, a Levity-bred bull, is by Wethersfield President that has a daughter with 20276.8—1052.6—A. He is a maternal brother to our Senior Herd Sire, Wethersfield Peerage (April 15 Journal). At the present time we have 10 heifer calves by him and most of our cows bred to him. Prince Charming's 6 tested daughters' 8 records average 10543.3—589.9, all in immature classes.

We wish to extend our congratulations to Mrs. Dorothy G. Grey, East Greenwich, N. Y., on selecting Hidden Valley Marmion as her future herd sire. He is a Bellarion son out of a paternal sister to our senior sire, Wethersfield Peerage.

We have for sale a son of Peerage out of a good daughter of Bellarion. He is priced very reasonable, write for pedigree.

VISITORS ALWAYS WELCOME

Kingston, N. Y., R. D. No. 1, Box 30

LLOYD S. HOFFSTATTER, *Owner*
Bang's and T. B. Accredited

WILBUR D. COOK, *Manager*
Phone: KINGSTON 553R1

Et[illegible]ead

GUER[illegible] FARMS

NORT[illegible]HIGAN

Insure YOUR HERD WITH

Gold Bonds

INHERITANCE THAT COUNTS

Sire: CORONATION LEVITY PRINCE. A double grandson of Green Meadow Coronation Prince, A. R., and line-bred to **Shuttlewick Levity, 804.4—G.**

His Dam:

CORONATION GOLDEN ROD

11060.4—601.3—GG
15526.7—829.4—DD
17928.4—912.7—AA

Highest tested daughter of Fra-Mar Farm King, A. R.

FOR SALE

Gold Bond sons out of select A. R. Dams rich in the best of Green Meadow blood lines.

Green Meadow-Coronation Breeding

Bang's and T. B. Accredited

Grand River at Wixom Road • **Northville, Michigan**

MRS. E. M. BRICKER, Owner — R. F. D. 1 — A. J. SCHROTH, Manager

Our Foundation Cows

Rich in the blood of

FOREMOST ROYAL BLEND
FOREMOST MASTERPIECE
ROYAL SUPREME
VALOR'S ROYAL
MAY ROYAL'S VALOR

OUR HERD SIRE

Foremost Farm Fields

A double grandson of
MIXTER MAY ROYAL

Line-bred to such great cows as

MIXTER GOLDEN CHARM
YEOMAN'S MIXTER CHARM
MIXTER FAITHFUL

His Sons Occasionally for Sale

Farm Fields

WYTHEVILLE, VIRGINIA

HAROLD P. STREET, Owner — HAROLD STREET, JR., Manager

Spring Knoll Farm

Falmouth, Virginia

(6 miles west of Fredericksburg)

Our Junior Sire . . . .

DOUGLASTON BARON FORBES

Two Great Brood Cows Close-Up

FORBES IS A GRANDSON OF BOTH OF THESE BROOD COWS

Shuttlewick Mirth

13633.6—706.1—G; Sold for $11,100. 5 A. R. sons, 4 A. R. daughters. She is a daughter of Shuttlewick Levity, 16896.0—804.4—G (sold for $25,500).

Green Meadow Florinda

11402.6—650.5—G
6 A. R. daughters including:
Douglaston Coronation Queen
13860.7—803.3—DD
Douglaston Princess Mary
15024.4—727.9—DD

FORBES SONS USUALLY FOR SALE

J. E. CARROLL, OWNER

Offering . . . AN OUTSTANDING SON OF GAYHEAD'S LORD HENRY

Seco L. H. Valiant 384095

Seven nearest dams average 689.5 fat (all immature records)

His Sire . . .

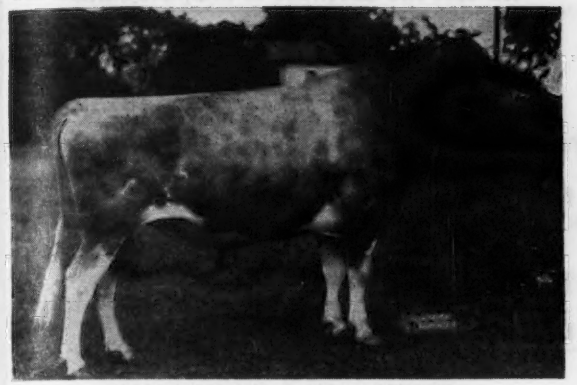

GAYHEAD'S LORD HENRY
8 A. R. Daughters with 12 records that average 13080.9—621.1.
Sire of: **Dolly of Flint Hill,** 18785.1—937.6—AA

His Dam . . .

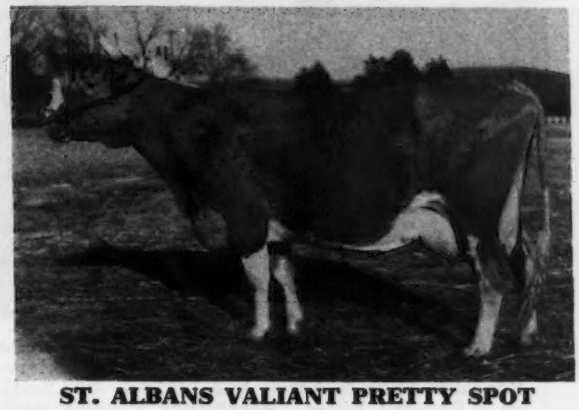

ST. ALBANS VALIANT PRETTY SPOT
13571.7—617.1—GG

His Sire's Dam . . .

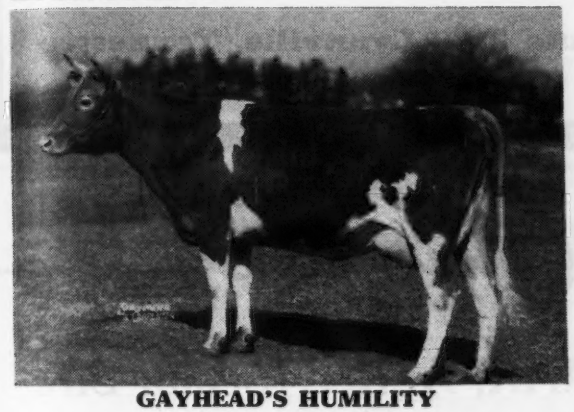

GAYHEAD'S HUMILITY
19243.6—866.7—BB

His Dam's Udder . . .

Right Side

His Dam's Dam

ST. ALBANS ACTOR'S PRETTY SPOT
17019.6—842.4—DD

Write or Wire for Complete Information

SECO FARMS • Arcadia, Missouri

Owners—A. MUCKLER & ASSOCIATES

Manager—GUY E. KENNEDY Herdsman—GEORGE HOWARD

The Head of Our Herd at Douglas Manor

Championship Type — Production Inheritance

He was senior and grand champion at the Regional Show, Huntington, in 1938. A paternal sister, Shawnee Springs Anna, has 14554.4—737.2—GG, as a first-calf heifer. **Alexander** is doing well in transmitting his fine inheritance, for his daughters are a marked improvement over many of their dams.

Alexander of Golden Arrow Farm

His first two daughters to complete official test—

Golden Arrow Sonja Henie
12588.1—564.2—GG

Golden Arrow Sally Ann
11374.4—562.6—G

Sire: LANGWATER ALEXANDER, A. R.
A son of Langwater Moonlight, A. R., and out of Langwater Duvaux Rose, 11996.9—598.8—G; 16112.4—833.3—A.

Dam: ELM ROW SQUAW
12491.9—610.6—C
14500.4—624.9—A
She is a daughter of Kathryn's Africander of White Farms, A. R.

Federal Accredited — Bang's Free

Douglas Manor Farm • **Route 2 - Lynnville, Tennessee**

ERIC R. SCHUELER, Owner — ERIC R. SCHUELER, JR., Manager

Friendship Guernseys

FRIENDSHIP GRAND CLIMAX, A. R. . . . *Senior Sire*

Sire: VALOR'S CLIMAX, A. R.
Foundation sire of all Friendship breeding, selected for inheritance of high test, color, reproduction and heavy production background.

Dam: FRIENDSHIP MARIEL
12122.1—577.3—FF
14148.7—619.3—A
A Langwater Rameses, A. R., daughter out of a dam with an average milk—fat content of 5.7%.

Typical GRAND CLIMAX Daughters

	Milk	*Fat*	*Class*
WYCHMERE CLIMAX MARIGOLD	9402.5	513.3	GG
WYCHMERE CLIMAX MARIEL	10635.1	572.0	G
WYCHMERE CLIMAX LUCINDA	10375.2	489.7	GG
	8754.4	425.0	BBB
FRIENDSHIP GRAND EMERANDE	9949.2	548.4	G
WYCHMERE CLIMAX VALORETA	11071.3	600.7	D
FRIENDSHIP GRAND VERA	10359.3	516.7	FF

Several most promising sons are available

FEDERAL ACCREDITED — *Friendship Guernseys* — *STATE BANG'S CERTIFICATE 102*

Estate of A. A. Thompson - NEW GENEVA, PENNSYLVANIA - Evelyn Thompson, *Manager*

Third Annual

Waynesville, North Carolina, Promotional Sale

Wednesday, June 5 at the New Test Farm - 1:00 P. M. E. S. T.

FRESH COWS OPEN HEIFERS BRED HEIFERS

BULLS OUT OF A. R. COWS BY OUTSTANDING BULLS

Sale Sponsored by

NORTH CAROLINA GUERNSEY BREEDERS' ASSOCIATION

For Catalogs Write

WAYNE CORPENING, COUNTY AGENT
WAYNESVILLE, NORTH CAROLINA

1:00 P. M. Wednesday, June 5, at the New Test Farm

PLANTATION BREEDING MATRONS

These Heifers Are Typical of the Foundation "Maxims" Found in the Brays Island Plantation Herd

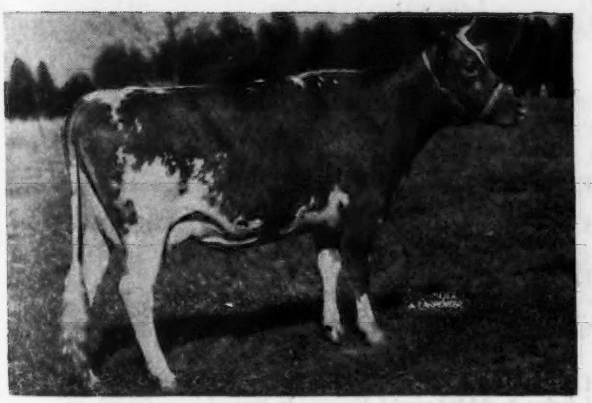

ZIMALCREST DESIGN'S RHODESSA
NOW ON TEST

Sire: Quail Roost Maxim's Design. Dam: Zimalcrest Rhodora. AR Record: 9196—429—G

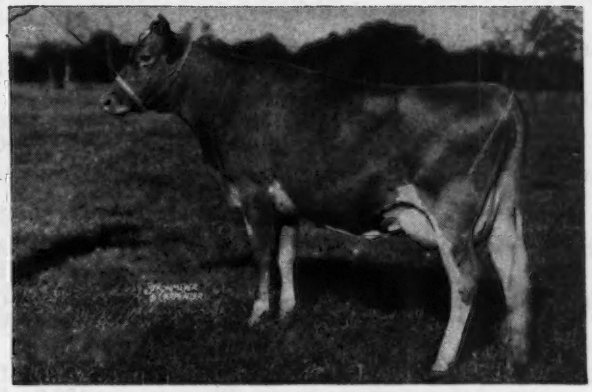

CLEAR SPRINGS PRINCESS FAWN
AR RECORD: 10784—514—G

Sire: Quail Roost Maxim's Prince. Dam: Haywood Hopeful. AR Record: 15055-700-B

Write us your needs • *Visitors always welcome*

M. B. Sowerby, Herdsman
T. B. and Bang's Accredited

BRAYS ISLAND PLANTATION

F. B. DAVIS, JR., Owner
YEMASSEE, SOUTH CAROLINA

Below is Some Information on Some of the Choice Heifers

CONSIGNED TO THE

Second Annual Pennsylvania State Heifer Sale

York Fair Grounds, York, Pa.

May 22, 1946 — 1:00 P. M.

They Must Be Seen to Be Appreciated!

Which reminds us of the story of the little boy who was asked to say grace before his Sunday dinner and when he saw the big plate of fried chicken quickly said, "Dear Lord, I'll see you tonight, Amen—pass the chicken please!"

You too will like what will be offered at the sale and thank the Lord that night that you were fortunate enough to have had the opportunity to buy such good foundation stock.

For a partial list of the heifers consigned see the May 1 Journal. Below is some additional information on some of them:

Consigned by FARM:	SIRE OF THE HEIFER	DAM'S RECORD	SIRE OF SERVICE SIRE	RECORD OF SERVICE SIRE'S DAM
MAYWOOD FARMS	Riegeldale Maywood	537.9—A	Riegeldale Maywood	517.3—E
	Langwater Cambra	504.6—G	Riegeldale Melba's Emory	627.8—G
MEADOW VIEW FARM	Hill Girt Norseman	529.6—C.T.A.	Hill Girt Prince	623.3—GG
MUSSERHOME FARM	Riveredge Contender's Laddie	347.9—FHI	Riveredge Alert's Admiral	712.0—AA
MYERS FARMS	Fritzlyn Questa Jupiter	346.3—C.T.A.	Ashleigh's Beau	369.0—GGG
NORWOOD FARMS	Frewvale August	436.2—EHI	Open	
	Blakeford Alert	460.3—FF	Open	
OAKWOOD FARM	Oakwood Countryman	463—GG	Foremost Prediction	533.0—F
PINE BROOK FARMS	2 by Coldspring's Hardwick's Banner	614.0—BHI 310.1—EHI	Coldsprings Beauty's Hardwick (Same as above)	615.1—GG
PLEASANT VIEW FARM	Coldspring's Royal's Raider	563.9—G	Open	
RIDGEWOOD FARM	2 by Rose's Gold Bond	434.7—EHI 326.0—DHI	Langwater Vagabond (Same as above)	611.5—GG
SINKING SPRINGS FARM	Leader of Sinking Springs	635.6—FF	Open	
SPAR HILL FARMS	Spar Hill Duke of Windsor	521.7—GG	Open	
	Spar Hill Hazel's King	544.9—GG	Caumsett Dynamo	648.1
STERLING FARMS	Count Sterling	422.0—C.T.A.	Open	
	McDonald Farms Gladiator	609.1—D.H.I.A.	Langwater Romulus	698.0—D
SUNSET VIEW FARM	2 by Douglas of Sunset View	583.7—AHI 354.3—EEE	Open Open	
WHITE PLAINS FARM	2 by Spar Hill King of White Plains	531.8—C.T.A. 430.0—C.T.A.	Langwater Reveller Spar Hill King of White Plains	646.3—E 635.5—C.T.A.
WILLOW BEND FARM	2 by Clora's Point Tor	502.6—D.H.I.A. 426.0—D.H.I.A.	Friendship Climax Renown McDonald Farms Fellowship	619.3—A 533.6—G
WILLOW BROOK FARM	Coldspring's Hardwick's Royal	574.4—D.H.I.A.	Open	

EVERYTHING T. B. AND BANG'S CERTIFIED

SALE MANAGED BY: — WRITE FOR CATALOGS:

THE PENNSYLVANIA GUERNSEY BREEDERS' ASSOCIATION

1211 Payne-Shoemaker Building — ***Phone: 4-4062*** — **Harrisburg, Pennsylvania**

WM. H. JUZI, Field Secretary

GARWOOD FARM DISPERSAL

GEORGE A. RUTT, EPHRATA, PENNSYLVANIA, Owner

with added consignments

52 Head • 2 BULLS, 28 COWS • 2 BRED and 20 OPEN HEIFERS, 25 Vaccinated with Strain 19

BANG'S CERTIFIED . . . T. B. ACCREDITED

SALE TO BE HELD AT

Lititz, Pennsylvania, Friday, May 31, 1946, 12:30 Noon

29 Head (herd on C. T. A.) from Mr. Rutt including:

Lot 1 — ROSEWALD DIANE'S ROYAL PEER Dropped: November 24, 1942

His Sire

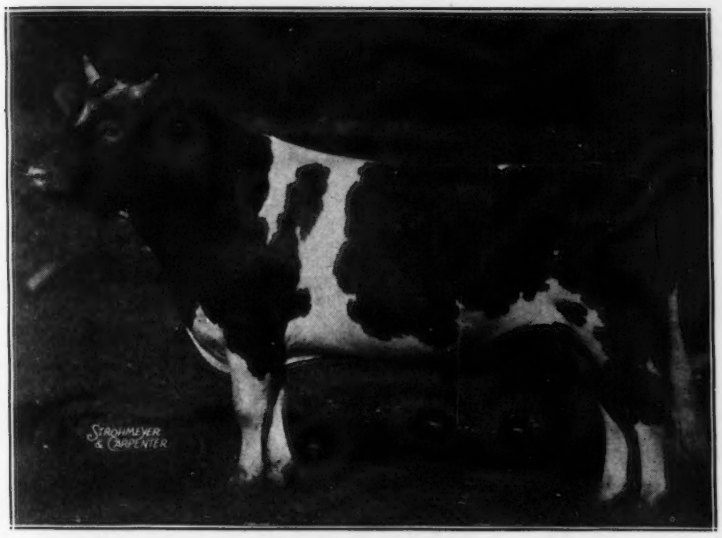

SIRE OF LOT 1

ROYAL PEER comes from a proved female line. He is out of Catamount Diane, **11752.7—580.3—FF.** Diane is linebred to Maple Lane Gardenia, **16187.0—808.1—A (7 A. R. daughters)** and to Glenburnie Irene, **14935.6—770.4—AA** (1 A. R. son, 3 A. R. daughters).

MUSSOLINI

Daughters' Records:
Alfalfa Farm Lute
13171.3—804.6—GG
*17378.6—1058.0—BB
Alfalfa Farm Heloise
*15951.6—1006.2—BB
Alfalfa Farm Flute
13250.4—775.7—GG
*16206.2—962.9—EE
*12499.2—756.6—CCC
15961.3—970.4—AA
Catamount Melody
12360.9—751.5—GG
14047.7—848.3—AA
Alfalfa Farm Bonny Violet
12372.9—706.6—A
Rosewald Patience
12803.3—681.8—D
Alfalfa Farm Starlight
11344.4—646.1—FF
Alfalfa Farm Honeymoon
10290.8—635.0—G
Rosewald Lady Rena
10848.3—618.4—EE
Kitchener Glitter 2d
10803.9—599.9—GG
Rosewald Elena
10378.3—591.6—FF
Rosewald Honora
11965.3—590.9—A
Alfalfa Farm Brilliant
10083.7—567.0—CC
Rosewald Nora
11441.5—562.3—FF
*Class Leader

ALSO IN SALE—nine of his daughters and five of the females in service to him. Eight females in service to Vagabond Hardwick, Langwater Vagabond—Hardwick's Shirley, 10855.7—623.6—D; 702 in A in 300 days, died before record completed.

An extra milky looking bunch of cows with shapely udders along with added consignments from: Barbara Glick, Smoketown, Pa.; J. P. Heisey, Millersville; Aaron K. Riehl, Lancaster; E. T. Schimmel, Wrightsville; Clair Witmer, Willow Street and A. M. Kennel, Honey Brook.

"Pete" consigns Foremost Pre-eminent 4th (Foremost Pre-eminent out of a 491—GG daughter of Majesty's Fearless) along with five good cows, 2 vaccinated.

Sale Managed by: **Write for catalogs:**

PENNSYLVANIA GUERNSEY BREEDERS' ASSOCIATION

1211 Payne-Shoemaker Building, Harrisburg, Pa. Phone 4-4062

Ideal Guernsey Farms

"The Largest Guernsey Herd in the East"

An Ideal Family Combination

JEWEL'S CARRIE
12507.5—636.4—AA

Dam of:
IDEAL'S JEWEL'S GARDENIUS, A. R.
IDEAL'S CHIEF

A junior bull in use here at Ideal Farms
IDEAL EMPEROR'S CARRIE
11569.3—590.4—AA

JEWEL'S GARDENIUS, out of CARRIE, and son of our senior sire, LANGWATER GARDENIUS, A. R. (see previous Journal advertisements) has six daughters completing records, one on test for the first time and four on retest.

HERE ARE ALL HIS DAUGHTERS—all in our herd.

	Milk	*Fat*	*Class*	*Days on Retest*
IDEAL'S JEWEL'S LOETTA	14611.7	722.5	G	
	16459.4	808.7	DD	
	10583.3	543.38	B	220
IDEAL'S JEWEL'S DORA	12026.9	528.1	G	
	17181.2	798.4	C	
IDEAL'S JEWEL'S FANNY GLEN	12941.4	730.4	GG	
	9919.9	540.57	A	220
IDEAL'S JEWEL'S BELLE	13471.0	678.3	GG	
IDEAL'S JEWEL'S EMERANDA	12689.2	629.7	G	
	9116.7	424.17	A	233
IDEAL'S JEWEL'S ELEN	9713.1	508.3	C	
IDEAL'S JEWEL'S RUTHEDA	10947.4	528.0	F	
IDEAL'S JEWEL'S DONTA	9858.3	500.34	D	355

IDEAL'S JEWEL'S FANNY GLEN
12941.4—730.4—GG

Showing an udder typical to the Jewel's Gardenius' daughters.

"It's All in the Records"

IDEAL FARMS • Augusta, New Jersey

1000 Head of Registered Guernseys JACOB TANIS, *Owner* WILLIAM AULD, *Herdsman*

FOR SALE

MODERN DAIRY FARM of about 390 acres on state road bordering large town, good tillage in high state of cultivation. Excellent brook watered pastures. Excellent buildings in good repair, consisting of three houses, modern conveniences. Four barns, garage, tool shed and other out buildings. Electricity, Telephone and precinct water. About 100 Guernseys, good Green Meadow blood lines. Modern milk plant and equipment and retail milk route of 1100—1200 quarts daily. Modern farm machinery and tools. This is a real money making proposition or would make a good breeding establishment. Ill health of owner reason for selling

Box 184, Guernsey Breeders' Journal
Peterborough, New Hampshire

Northmeade Farms

LAWRENCE, MICHIGAN

Offer For Sale . . .

NORTHMEADE ALEXANDER
Born: April 26, 1946
Sire: GREEN MEADS CORSAIR
(Langwater Corsican—Green Meads Lady Mirth, 13376.5—711.6—D).
Dam: ROCK CREEK DIANA
9981.8—538.8—G (2X)
(Langwater Alexander—Langwater Damask, 10314.7—552.0—F).

A. G. ANDERSEN
Owner

T. A. DEWEES
Herd Manager

Our Favorite Family

SUNNY VALLEY'S FAVORITE
13626.2—643.4—G
19524.8—899.3—DD
22012.1—963.1—BB

State Champion in D and Class Leader in DD.
She is again on test in A with
8125.0—394.38—166 days.

And Her Daughters—

Sunny Valley's Favorite 2d
11229.5—558.0—F

Sunny Valley's Favorite 3d
1788.0—83.38—FFF—43 days.

Favorite also has two other daughters in our herd, both heifers, both very milky looking.

Favorite is also the dam of **Sunny Valley Favor** one of our Junior Sires.

SUNNY VALLEY FARMS
New Milford, Connecticut
GEORGE D. PRATT, JR., Owner
Address all inquiries to WILLIAM ROBERTS, Manager

Grants Pass

Oregon's Guernsey Center

Home of
Josephine County
Guernsey Bull Association

We Will Sell . . . A few sons and daughters of

CHUCKANUT PHYLBOND

Sire: LAD'S PHYLLISTER OF MIDDALE, A. R.
A son of Coronation Western Lad, A. R., that is by **Green Meadow Coronation Prince, A. R., out of a granddaughter of Levity.**

Dam: CHUCKANUT PHYLBA
10688.6—588.3—G
9600.2—583.1—CCC
14448.0—786.6—A

Phylba represents a concentration of blood of Langwater Traveler. Eleven of her first 14 ancestors have made Class Leading records or are the sire or dam of Class Leading daughters. Phylba recently sold for $4,000 and at same sale her seven weeks old son, a full brother to Phylbond, brought $1,150.

A few sons and daughters of Phylbond now offered for sale.

Cloverlawn Guernsey Farm
Ben Nelson & Son
Rt. 2, Box 219
Grants Pass, Oregon

Valley Rogue Guernsey Farm
W. A. Johnson & Sons
Rt. 2, Box 250
Grants Pass, Oregon.

Twinkle Star Ranch
J. C. & E. F. Calhoun
Rt. 1, Box 64
Grants Pass, Oregon

Redland Guernsey Farm
E. E. Robinson
Rt. 2, Box 632
Grants Pass, Oregon.

Entire Ass'n. T. B. & Bang's Free

Oregon

One of our Proved A. R. Maxim Sires . . .

Herd Sire

QUAIL ROOST MAXIM'S MAJESTY, A. R.
62 A. R. daughters
1st Get of Sire, North Carolina State Fair, 1940, 1941

His Full Sister

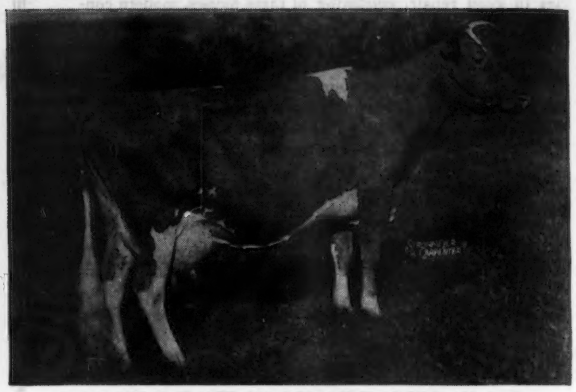

QUAIL ROOST MAXIM'S ANN, A. R.
15123.7—811.5—A

MAJESTY is sired by High Point Prince Maxim, A. R. **(noted production sire—more 800 pound daughters than any other sire). MAJESTY** is out of the proved brood cow, Quail Roost Ann Spotswood, 13742.5—686.6—F (3 A. R. sons, 3 A. R. daughters). **MAJESTY sons out of A. R. cows usually for sale.**

T. B. AND BANG'S ACCREDITED

CROASDAILE FARMS • Durham, North Carolina

JOHN SPRUNT HILL, Owner — D. E. TOWNSEND, Manager

Consigned . . .

Second Annual Henderson County Invitational Sale, Hendersonville, N. C., Tuesday, May 28

A Choice Open Heifer . . .

Sire: CLEAR SPRINGS' ROYAL COUNT, A. R.
(Son of Clear Springs' Advancer, A. R., that is by Maxim of Burkeville, A. R., out of Maxim's Inez of Quail Roost, A. R.).

Dam: TWIN BROOK LITTLE JAN
On test and will finish with about 11000 milk, 550 fat, Class D.

She is by Clear Springs' Esquire that is by Argilla Knight, A. R., out of Klondike Gay Grace, A. R.
11012.3—604.6—F
12380.8—715.5—C
15711.9—906.4—AA

3 A. R. sons, 2 A. R. daughters (both over 600 lbs.fat)

Consigned . . .

Boone Guernsey Sale, New River Farm, Boone, N. C., Thursday, May 30

Two Good Young Heifers

One by Clear Springs' Royal Count, A. R. (see above). The other by Clear Springs' Jill's May (Cesor Cli-Max—Gippy Princess Jill, 10718.0—628.5—BB. 1 A. R. daughter with 639.8—DD).

These are the kind you'll appreciate

T. B. ACCREDITED . . . BANG'S FREE

P. B. BLACKWELDER — J. C. SANFORD

Twin Brook Farm

Mocksville, North Carolina

LAUREL LOCKS GUERNSEYS

Now in Service

Meadow Lodge Rex's Patrician
259388

Sire: BOURNEDALE REX 159247
Dam: CHARMING PATRICIA 360904

DONNELL MARSHALL — MILLER C. LONG

Pottstown, Pennsylvania

Indiana Sales Service

Conducted by the State Association, stands ready to serve you in selecting or disposing of quality Guernsey cattle, located in the heart of the mid-west dairy section.

LET YOUR WANTS BE KNOWN

Write, E. T. WALLACE, *Secretary*

Indiana Guernsey Breeders' Association
821 Lafayette Life Building
Lafayette, Indiana

ON

May 20, at the Farm, 9:45 A. M.

the hammer will fall on the first offering in our complete dispersal. By nightfall the Bethany-Homestead Dispersal will be history.

But

We feel confident that the influence of Bethany-Homestead Guernseys on the breed will be felt for some time to come.

Our Guernseys will be scattered throughout the leading herds in the country, but we are confident their influence will be felt and we believe they will continue to make good for their new owners as they have for us.

We take this opportunity to thank the many breeders who have purchased Bethany-Homestead Guernseys in the past. Experience has proved they make good.

To those breeders purchasing stock in our dispersal, we express appreciation and have every reason to feel confident you will be pleased. We will follow your progress and watch with a great deal of pride the development and achievement of Bethany-Homestead Guernseys.

ACCREDITED...NEGATIVE

BETHANY-HOMESTEAD FARMS, INC.

BYRON S. MILLER, Owner Honesdale, Pennsylvania **COREY C. GAREY, Manager**

Meredith Dispersal

June 12, Meredith Farm, Topsfield, Massachusetts

Complete Dispersal Sale of one of the Massachusetts' Older, Better Famous Guernsey Herds—Founded in 1921 by the Late Edward Wigglesworth with entirely Mixter Farm Matrons selected by John S. Clark, Manager of Mixter Farm at the time.

[1921 - 1946]

Only Two Females have been added to the Meredith Herd during the intervening 25 years, as follows:

ALFALFA FARM HELOISE, 15951.6—1006.2—BB—Class Leader.
Dam of Meredith Surveyor, A. R.

PRIMROSE OF HIGH ROCK, 15367.5—760.1—A, paternal sister of Dolly's Foremost of High Rock, A. R.

Early Sires at Meredith

BIRCHFIELD LADDIE, by Birchfield Honorable, son of Langwater Honesty, 13714.0—681.5—A.
Dam: Birchfield Lassie, 15996.0—853.3—A.

FLORHAM PREMIER, by Langwater Star Gazer, son of Langwater Steadfast.
Dam: Falstaff's Wyoming of Upland Farms, by Langwater Cavalier, 16125.2—745.6—AA.

The Foundation Cow, Mixter Barbara Dean, 13666.1—621.6—B, was bred to Florham Premier and produced Meredith Babette, 11778.1—670.5—E. Babette was bred to Birchfield Laddie and produced Meredith Liberty, 14310.4—712.5—CC.

◀ MEREDITH LIBERTY

Dropped, October 20, 1930
14310.4—712.5—CC
Meredith Ibit at her side—both in the sale

HER PROGENY:

3—9–33	Liberty Belle of Cat Bow	Not tested.
3–17–34	Liberty Irish Rose	Not tested.
2–10–35	Meredith Tilly	16019.1—793.7—BB
5—4–36	Meredith Autocrat	G. H. Benn, Houlton, Maine.
4—1–37	Meredith Foremost Laddie	D. Beeman, Sacramento, Cal.
3–17–38	Meredith Lucinda	14929.5—693.8—F
4–19–39	Meredith Peaches	10010.2—482.0—A
8–29–40	Meredith Freedom	Dam of one A. R. cow.
8–29–41	Meredith Lucky Girl	10791.4—562.2—GG
8–22–42	Meredith Hopeful	10829.2—531.4—G
8–17–43	Meredith Sunshine	Now on test.
2–12–45	Meredith Ibit	(In picture with dam.)
2–15–46	Bred to Meredith Prospector	

MEREDITH LIBERTY IS ONE OF THE GREAT BROOD MATRONS OF ALL TIME.

Her Lifetime Production to Date is 103548 pounds of milk

Her progeny now at Meredith (all are in the sale):

5 daughters.
6 granddaughters.
14 great granddaughters.
7 great great granddaughters.

32 descendants are selling with the grand old lady herself.

MEREDITH IS FEDERAL ACCREDITED HERD NO. 100206 — STATE BANG'S FREE NO. 13

WRITE FOR A SALE CATALOG

DUNN & HARWOOD, Sales Managers • SCHOHARIE, NEW YORK, and CORDAVILLE, MASSACHUSETTS

Meredith Dispersal

June 12, Meredith Farm, Topsfield, Massachusetts

It is a Complete Dispersal—every Guernsey on Meredith Farm will be sold—the Edward Wigglesworth Estate is being liquidated—the farm and all equipment are offered at private treaty.

54 Head (4 bulls, 27 cows, 8 bred heifers, 15 open heifers) 54 Head

DOLLY'S FOREMOST OF HIGH ROCK — ALFALFA FARM PHILOSOPHER
the blood of these great sires permeates the herd.

Meredith Radiant, 16011.9—806.0—AA and Meredith Patricia, 11818.6—607.6—AA, were mated with Dolly's Foremost of High Rock and Alfalfa Farm Philosopher and produced respectively, Meredith Masterpiece and Meredith Philosopher. Both bulls were outstanding in their influence on the Meredith herd. Meredith Philosopher is in the sale with 11 daughters; many cows in calf to his service.

Selling

MEREDITH PROSPECTOR
Born: December 28, 1941
Sire: MEREDITH SURVEYOR
Son of Alfalfa Farm Heloise
15951.6—1006.2—BB
Dam: MEREDITH ECHO
(See Below)

Selling

MEREDITH PHILOSOPHER
Born: October 1, 1942
2nd prize, 2-year-old, Topsfield, 1945
Sire: ALFALFA FARM PHILOSOPHER
Dam: MEREDITH PATRICIA
11818.6—607.6—AA
Granddaughter of Dolly's Foremost of High Rock, A. R.

Selling daughters and granddaughters

MEREDITH ECHO
13480.6—740.4—GG *16449.5—858.7—DD
17633.9—913.9—BB *Class Leader at time

Selling

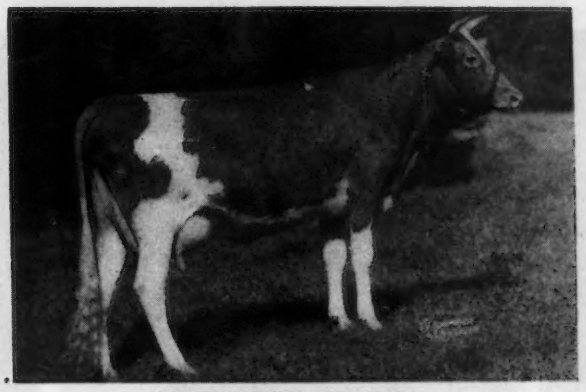

MEREDITH CHARM
12620.3—583.3—GG
Born: July 12, 1941
She is sired by Argilla Plato, grandson of Dolly's Foremost of High Rock and is out of a granddaughter of Dolly's Foremost.

There are only two cows in the Meredith Herd that have not been on A. R. test.
See the next issue for further details and write now for a catalog.

DUNN & HARWOOD, Sales Managers • SCHOHARIE, NEW YORK and CORDAVILLE, MASSACHUSETTS

Louis Merryman's 52nd Sale

Monday, June 10 1946 — **YORK FAIR GROUNDS, YORK, PA.** — **11:15 a. m.**

100 HEAD 100

12 BULLS • 40 COWS • 18 BRED HEIFERS • 30 OPEN HEIFERS

Bulls were a bargain in our last sale. York is the best place to buy real herd sires at your own price. We are promised some especially good fresh cows, some may be bargains. The heifers are bred for fall freshening and should be excellent investments. We have gone to especial trouble in selecting the open heifers. There is room for a few more.

CONSIGNORS AS OF APRIL 18 ARE:

BLAKEFORD FARMS, INC., Queenstown, Md.

BON ESPOIR FARM, F. S. & M. C. Kendall, Clarksville, Md.

CALDER FARM, Turner & Duval, Parkton, Md.

CHURN CREEK FARM, Wayne Johnson, Worton, Md., 5 Cows, 5 Heifers.

COLDSPRINGS FARM, S. C. Price, St. Johns, Pa.

EDEN PLAINS FARM, Martin W. Showalter, Hagerstown, Md.

FOREMOST GUERNSEY ASSOCIATION, INC., Hopewell Junction, N. Y.

GERAR GUERNSEYS, Louis McL. Merryman, Sparks, Md.

GOLDEN LEAF FARM, J. Hopkins Kolb, Harwood, Md.

GREENBOTTOM FARM, R. A. McCauley & Sons, Hagerstown, Md.

HAVEN HILL FARMS, Wm. H. Champlin, Rochester, N. H., 2 Bulls

HIGHLAND FARMS, J. Thomas Carman, Glen Rock, Pa.

HOMESTEAD FARM, J. W. Edelen, Glenarm, Md., 4 Cows.

LANGVALLEY FARM, Chas. G. Lang, Glenarm, Md.

MAPLE LAWN FARM, I. A. Cassel, Harleysville, Pa., 2 bred heifers.

MAYWOOD FARM, Carter Bache, Stillwater, Pa.

MIDVIEW FARM, A. Mistr & Sons, Richmond, Va. 2 Bulls, 2 Cows, 3 Bred Heifers. Bulls by Langwater Charmer and Bournedale Golden Majesty.

MT. ARARAT FARMS, Donaldson Brown, Port Deposit, Md.

McDONALD FARMS, J. M. McDonald, Cortland, N.Y.

NORWOOD FARM, Wm. A. Frew, Quarryville, Pa.

RING-WIN FARMS, William O. Peterson, Greenburg, Pa.

ROSLYN FARM, Gough W. Thompson, Pikesville, Md.

STADACONA FARM, Mrs. Charles Williams, Glyndon, Md.

TRAMORE FARM, W. F. & W. B. Zinn, Mt. Washington, Md.

WILLOWMERE FARM, B. F. Salsbury, Fairfax, Va.

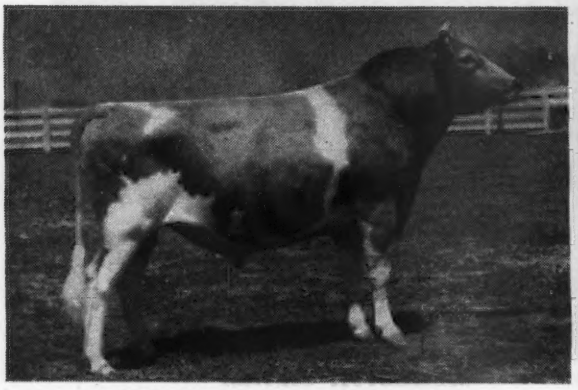

LANGWATER CHARMER ($3,350)
8 A. R. daughters
Sire:
LANGWATER COUNTRYMAN
Dam:
LANGWATER CHARM, 700—D ($4,500)
A son in the sale

GET OF RAIDER'S IVANHOE
MIDVIEW'S BONNIE, 636—CC ($5,000)
MIDVIEW'S PAULINE, 555—G ($1,650)
MIDVIEW'S HELENA, 613—A
MIDVIEW'S CHERRY, 354—GHI
A grandson and several granddaughters in the sale.

We can still take a few more females.

FOR CATALOGS WRITE

LOUIS McL. MERRYMAN & SONS - SPARKS, MARYLAND

Moughon Farm Dispersal

Mr. & Mrs. P. W. Browning, Riverdale, Maryland

Saturday, June 8, 10:30 A. M.

Moughon Farm is 1 mile east of Route 1—12 miles north of Washington, D. C., 32 miles south of Baltimore. Turn east at the light in Riverdale, turn south 1 block at the railroad, then east to the farm.

- - 89 HEAD - -

6 Bulls - 41 Cows - 11 Bred Heifers - 31 Open Heifers

89 HEAD—6 BULLS, including MOUGHON SUPERB, dropped March 20, 1939 and 30 daughters. Sire: MOUGHON FAIRY PRINCE 2D, A. R.; Dam: MOUGHON FAIRY PEACE, 729—E; 869—B; 2nd dam: MOUGHON PEACE, 686—E, and MOUGHON FAITHFUL PRINCE dropped July 23, 1937 and 20 daughters; Sire: MOUGHON PRINCE, A. R., Dam: MOUGHON FAITH, 16893—771—AA; 19160—872—A.

16 COWS and HEIFERS fresh between April 1 and July 1.

Mr. & Mrs. Browning founded their herd in November 1919 with the purchase of Rosetta of Pine Ridge, 632—GG*; 646—C. There are 35 descendants of her in the sale. The oldest Accredited Herd for Bang's in the State and with no other disease to combat and large inherited production. The herd has been successfully maintained on less than 70 acres, meaning all purchased feed including roughage.

Mrs. Browning has raised this herd as her own children. We picture below her milking Rosetta of Pine Ridge, her foundation cow with which she made a Class Leading Record of 11643—632—GG and Maple Glen Rose Laddie, A. R., from which every animal in the herd traces.

She has given me for reference, 41 A. R. certificates, 40 over 500 lbs., 30 over 600 lbs. 10 over 700 lbs. and 2 over 800 lbs. 6 of these cows are in the sale and the rest have progeny in.

Moughon's First Purchase

Mrs. Browning milking, Espy Browning at the halter.

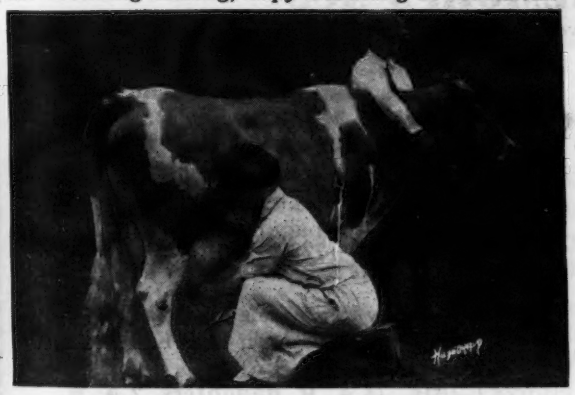

ROSETTA OF PINE RIDGE
*11643—632—GG; 13113—646—C
1 A. R. daughter, 1 A. R. son
Merrymaid of Moughon, 11308—547—GG and many descendants in the sale.
Sire: SUNNYSIDE LADDIE
8 A. R. daughters, all over 600 lbs.
Dam: PEARL OF PINE RIDGE
Over one-fourth of the offering trace to her or her paternal sister, Mandy Ann of Pine Ridge.

MAPLE GLEN ROSE LADDIE
25 A. R. daughters, all over 400. 21 over 500, 16 over 600, 7 over 700, 2 over 800.
Sire: FLORHAM LADDIE
Dam: ROSAMOND OF MAPLE GLEN
8568—450—AA
All of the offering trace to him.

FOR CATALOGS WRITE

LOUIS McL. MERRYMAN & SONS, SPARKS, MARYLAND

ROUGHWOOD GUERNSEYS

100 Head at Center Harbor, New Hampshire

Negative to the Blood Test **ESTABLISHED 1907** ***Federal Accredited***

Visiting Guernsey Breeders

We cordially invite you to visit our Herd of more than 100 Guernseys, located on beautiful Lake Winnepesaukee at

CENTER HARBOR, NEW HAMPSHIRE

The Farm is easily reached by motor from Boston in about three hours or can conveniently be visited by fast morning train from Boston, offering several pleasant hours at the Farm and returning in the late afternoon.

PLEASE NOTE OUR CATTLE ARE AT CENTER HARBOR, NEW HAMPSHIRE

Address below for mail purposes only.

LEON FORD, Herdsman
Center Harbor, New Hampshire

GEORGE N. BARRIE, Supt.
Chestnut Hill, Massachusetts

MAXIM - FOREMOST Blood Lines

Our Proved A. R. Sire . . .

BOURNEDALE MEMOIR'S ACE

10 A. R. daughters, 5 over 635 pounds fat

His Dam

ACE comes from a great female line.
BOURNEDALE MEMOIR, A. R.
17399.8—793.4—A
2 A. R. sons, 3 A. R. daughters
Sire: LANGWATER AFRICANDER, A. R.
Dam: ALBAMONT FORGET-ME-NOT
13163.6—729.4—DD
5 A. R. daughters

ACE is sired by Bournedale Sensation, A. R., that is by Bournedale Allen Jay's King, A.R. out of Saugerties Violet, A. R., 14633.5—772.1—BB. (4 A. R. daughters, 2 A. R. sons including Bournedale Rex, A. R.)

FEMALES FOR SALE

No Ace sons for sale at present, **BUT we will sell a few good cows.** Ace sons will soon be available.

PALMER and HAVEN FARM **ROBINLAWN FARM**

GREEN BAY, VIRGINIA

H. A. HAVENS AND G. W. PALMER, Owners

G. W. PALMER, Owner

The 2nd Annual Invitational Sale of the Henderson County Guernsey Cattle Club

37 Top Females

At the Fair Grounds - Hendersonville, North Carolina
Tuesday, May 28, 1946 12:30 P. M.

ALL HERDS CONSIGNING FULLY ACCREDITED

If you want a couple of cows, like all want to breed, but few succeed in breeding, SEE AND PLAN TO BUY:

FAIRLAWN MAXIM'S DEBBIE, A. R., 9102.0—544.7—GG. Debbie will stack up with the best in America, she is by Quail Roost Rose Maxim, A. R., she is now on retest making close to 3 pounds fat per day. Her dam is Sepascot La Noce Vixter, A. R., 10445.6—592.2—E.

FAIRLEE ACRES MAXIM FANCY now on test making about 600 pounds in B. She is a real show cow and will also stand up with the best anywhere. Sire: Maxim Royal Duke, A. R.—Dam: Fancy's Folly of Coniston Hall, A. R., 10874.5—624.3—E.

35 other females of similar top notch breeding, proved ancestry. Any animal in the sale will be a top addition to any herd.

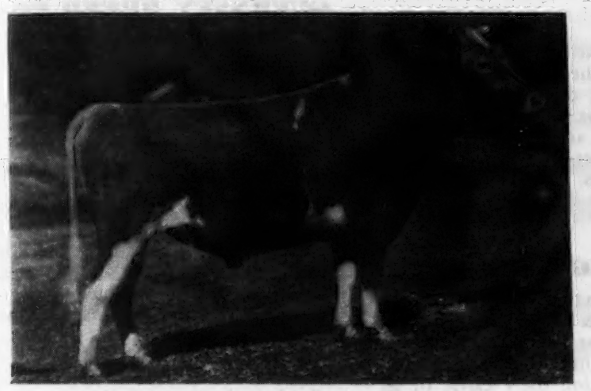

BRYN DU MAXIM DODSWORTH
Just sold for $10,000
Two outstanding daughters in sale

KLONDIKE HOLLINDA, A. R. (in the sale)
12317.8—608.1—E; on retest
Sire: KLONDIKE HOLLIMOST, A. R.
Dam's record: 13782.7—660.0—A

A FULL SISTER TO GIRL OF CONNEMARA FARM, A. R., 22407.6—1077.6—A.
This heifer is due with first calf in August and is like her full sister.

PLAN NOW TO ATTEND THE HENDERSON COUNTY SALE. MAKE YOUR RESERVATIONS AT THE SKYLAND HOTEL, HENDERSONVILLE, NORTH CAROLINA

then go on over to the
FIFTH ANNUAL BOONE GUERNSEY SALE, BOONE, NORTH CAROLINA, THURSDAY, MAY 30, 1946
5 outstanding bulls, 43 good females
Make reservations at the DANIEL BOONE HOTEL, BOONE, N. C.

For catalogs write, call or wire . . .

GEORGE B. SALLEY, Sales Managers

The Salley Sales Service

ORANGEBURG, S. C. PHONES Day 133; Night 330.

BREEDERS' BOOKSHELF

MARKETING

MILK AND MILK PRODUCTS, by Clarence Henry Eckles, Willes Barnes Combs and Harold Macy. A detailed and thorough discussion of every subject of importance to the dairyman producing milk and milk products for the market. Special attention is given to the composition and properties of milk. Emphasis is also placed upon the sanitary production of milk and the value of dairy products in the human diet. 386 pages, illustrated, $3.50

THE MARKETING MILK INDUSTRY, by Roadhouse and Henderson. A new book on Market Milk is now offered by Professor Roadhouse and Henderson of the Universsity of California, and gives a review of modern practice of every phase of the industry. This new book covers everything from "plant layout to performance of tests, from chemistry of special products to sanitary production methods, from comparison of delivery costs to fundamentals of nutrition." 624 pages, 6x9, 167 illustrations, 126 tables. Price $5.00.

DISEASE CONTROL

HOME VETERINARIAN HAND BOOK. A practical veterinarian gives a complete guide on handling emergency situations with barn animals and poultry. Dr. E. T. Baker has prepared a brief encyclopedia on information on horses, cattle, hogs and other farm animals, $2.50.

PRINCIPLES OF ANIMAL HYGIENE AND PREVENTIVE VETERINARY MEDICINE, by Dr. Leunis Van Es. Veterinarians, livestock producers and others will find this book an excellent summarization of the literature in the light of the author's experience. Here is found authoritative information on every topic of animal preventive medicine. 768 pages, $6.50.

LIVESTOCK AND POULTRY DISEASES, by Dr. W. A. Billings. A complete source of information on causes, prevention, symptoms and treatment of diseases of farm animals. 520 pages, 54 illustrations, $3.50.

NUTRITION

ANIMAL NUTRITION, by Leonard A. Maynard. This book presents the chemical and physiological aspects of animal nutrition with special reference to farm animals. The broad principles of nutrition are laid down by Professor Maynard and include: Nutritional Balances, Nutritive Energy, Growth, Reproduction, Lactation and Work Production. 483 pages, illustrated, $4.00.

MANAGEMENT

DAIRY CATTLE AND MILK PRODUCTION, by Dr. C. H. Eckles. Common-sense information on increasing production, raising calves, selecting a sire, feeding economically, and other details that mean the difference between success and failure. Over 40,000 copies in use. 611 pages, 98 illustrations, $3.90.

PRINCIPLES OF DAIRYING, H. F. Judkins, second edition by Richard W. Smith, Jr. This book covers the general scope of the dairy industry. Composition and properties of milk. Sampling of milk and cream. The Babcock test for whole milk. Essentials in the production and handling of Market Milk on the farm. 316 pages, $3.00.

ELEMENTS OF DAIRYING, by T. M. Olson. New ideas on the dairy industry giving origin and types of dairy cattle, milk and its secretion, composition and food value. The processing industries, milk marketing, cream, butter, ice cream and cheese. Several chapters are included on feeding dairy cattle and dairy herd management. 570 pages, price $3.50.

PROFITABLE FARMING AND LIFE MANAGEMENT, by Wilbur J. Fraser. An interesting book on the profitable side of farming and life management. It is a simple, practical, earnest attempt to help farm people produce more profitably, save and invest more wisely, and live country life at its best. 416 pages, illustrated, $2.75.

DAIRY CATTLE, by W. W. Yapp and W. B. Nevens. This book gives practical methods of selecting, feeding and caring for dairy cattle. They are based upon proved and tested practices of successful dairymen and scientific investigations. Second edition 390 pages, $2.50.

FEEDING

DAIRY CATTLE FEEDING AND MANAGEMENT, by H. O. Henderson. A new edition of Henderson, Larson and Putney entirely rewritten and enlarged. A very good textbook on dairy management. Stresses dairy rations, feeding for milk production, fitting and management of cows on test, pasture and silage. Also raising of dairy calves. Price, $4.00.

FEEDS AND FEEDING, by F. B. Morrison. A new edition published in 1943, is the most comprehensive book on feeds and feeding that is printed. It is a basis of nearly all feeding experiments and practices. It sets up the dairy practices of dairy cows, beef cows, horses and hogs. An invaluable book. 1050 pages profusely illustrated, $5.00.

JUDGING

JUDGING DAIRY CATTLE, by E. S. Harrison and Strohmeyer & Carpenter. The best book on judging that has been printed. It has 192 pictures giving all the information and reasons for placing dairy cattle of all breeds. 130 pages, illustrated, $2.75.

BREEDING

BASIS OF BREEDING, by Leon F. Whitney, author of a series of articles appearing in the Journal under the title of "The ABC of Breeding." A book that every breeder should have on his bookshelf. One of the best written books on breeding to be had. 260 pages, profusely illustrated, easily read. $3.00.

BREEDING AND IMPROVEMENT OF FARM ANIMALS, by V. A. Rice. This book is the new third edition and is one prepared to answer all questions on animal breeding: "When to breed; factors of heredity; care of mother and offspring at parturition; causes of sterility; artificial insemination and its advantages, disadvantages, and methods; sex determination and control." Prof. Rice is with the Animal Husbandry Division, Massachusetts State College. The book has 749 pages and is profusely illustrated. $5.00.

INTRODUCTION TO BREEDING FARM ANIMALS, by Laurence M. Winters. A simple and concise introduction to a great subject. It covers the subjects of reproduction, selection, grading, inbreeding, cross-breeding in all types of farm animals. 250 pages, illustrated. $2.00.

ANIMAL BREEDING, by Laurence M. Winters. This is the third edition, thoroughly revised. Is used in many schools and covers the biological background, reproduction, heredity and the practice whereby breeders of the past and breeders of today have accomplished results. 389 pages, 103 figures, $3.75.

ARTIFICIAL INSEMINATION OF FARM ANIMALS, by Enos J. Perry and others. A comprehensive book on methods which are revolutionizing the breeding of livestock throughout the world. The first book to be available in the English language. A real treatise on this method. 266 pages, 45 figures, $3.50.

COWPHILOSOPHY, Mark Keeney, a master breeder, gives his philosophy on breeding dairy cattle, management of the herd, records, and how he has succeeded in dairying. 2nd edition, with nearly 50 per cent new material. A great little book. $3.00.

HEREDITY IN DAIRY CATTLE, by James E. Russell, the developer of Glenburnie Guernseys and a breeder and student for forty years. A book that every new breeder should study, and every old breeder should read. The genetics of breeding in every day language. Published by The American Guernsey Cattle Club and a real authority on breeding. 156 pages, several illustrations. $2.50.

GUERNSEY BREED BOOKS

GOLDEN GUERNSEY, by Alfred S. Campbell. A delightful book on the Island of Guernsey, its people and its breed. Very entertaining and enlightening. Written around the Guernsey cow, yet tells of the habits and customs of the breeders of Guernseys. Price, $1.50.

THE GUERNSEY, by William H. Caldwell, secretary emeritus of The American Guernsey Cattle Club, a story of the breed from its beginning in America. Filled with many interesting stories. Should be in every Guernsey library. Profusely illustrated. Price $2.75.

GLENWOOD GIRLS, by William H. Caldwell. It is the story of what the Glenwood Girl family has contributed to the development of Guernseys and is a testimonial to the efforts of Ephraim T. Gill. It is published by Henry W. Leeds and may be secured by request from The American Guernsey Cattle Club.

THE LIFE OF JAMES E. DODGE, by Alvin H. Sanders. This book was prepared under the direction of the Dodge Memoiral Committee as a memorial to Mr. Dodge for his work as a breeder of livestock. Mr. Sanders, the author, was formerly editor of the Breeders' Gazette. The book contains 192 pages and 12 illustrations. $1.50.

HOW TO ORDER BOOKS

Send check or money order for the price listed, addressed to:

Breeders' Bookshelf

P. O. Box 157, Peterborough, N. H.

SKAGIT COUNTY, WASHINGTON

We Breed Good Ones - We Sell Good Ones

Home of World Records and Good Udders

Valley Pride Guernseys have again made the coveted "400 Club"—yes, made and greatly surpassed 400 pounds for the ninth consecutive year:

YEAR	AVERAGE NUMBER COWS	HERD AVERAGE
1937	12	503.8
1938	15	505.4
1939	19	532.4
1940	24	514.8
1941	21	490.0
1942	25	437.6
1943	31	481.6
1944	31	462.9
1945	35	453.9
9 Year Average	23.3	486.9

Reserve your next herd sire now. Sires in service: LAD'S PHYLLISTER OF MIDDALE, A. R., CHUCKANUT PHYLLAD, WANDAMERE PHYLIP, McDONALD FARMS DAIRY LAD.

VALLEY PRIDE FARM - Merle Miller - **Burlington, Washington**

Inquiries and visitors are always welcomed by any of the following breeders:

MERLE MILLER, *Burlington*
GEO. M. DYNES, *Mt. Vernon*
V. L. MILLER, *Burlington*
WESTERN GLOW FARMS, INC., *Bow*
CHAS. A. DAMON, *Bow*
O. W. GEAR, *Burlington*
CARL C. SCHROEDER, *Bow*
CECIL WHITE, *Mt. Vernon*
RAY DEALY, *Bow*

***Consigned*... SECOND ANNUAL**

Henderson County Invitational Sale

Fair Grounds, Hendersonville, North Carolina, Tuesday, May 28, 1946

***A Choice A. R. Cow* - FAIRLAWN MAXIM'S DEBBIE**

9102.0—544.7—GG . . . On retest, 45 days, has 2470.3—122.7—A—**made 83.3 lbs. fat for month of March**

We have 3 of her daughters in our herd—one a heavy springer. A fourth, Fairlawn Gem, A. R., is owned in Indiana.

Her Sire

QUAIL ROOST ROSE MAXIM, A. R.

Sold for $11,000 to W. M. Camp, Franklin, Va., 1945 Quail Roost-Maxim Sale.

Sire: MAXIM OF BURKEVILLE, A. R.

Dam: QUAIL ROOST MAXIM'S MAY ROSE
11813.3—708.3—F
15227.4—867.8—BB
3 A. R. sons, 1 A. R. daughter

Quail Roost Rose Maxim is full brother to Rose Maxim, owned by H. R. Playford, Sky Brook Farms, Hendersonville, North Carolina.

Debbie is out of Sepascot La Noce Vixter, 10445.6—592.2—E. She by Bournedale Chief La Noce, A. R. **7 daughters average 11658.9—622.7—6 immature.**

She will be sold open. **Here is a real opportunity to get a proved cow to breed your proved bull to**—don't miss her at Hendersonville, N. C., on Tuesday, May 28, 1946.

W. W. ALMAN, Owner
W. J. HOGAN, Manager

PLEASANT VIEW FARM
Jonesville, South Carolina

SHOAL FALLS FARM

Reluctantly consigns these TWO
To assist in building our home sale

Second Henderson County Invitational Sale

Hendersonville, North Carolina

MAY 28, 1946

← FAIRLAWN MAXIM'S GARLAN
On test in E making 2 pounds fat per day
Sire: QUAIL ROOST ROSE MAXIM, A. R.
Sold for $11,000
Dam: FAIRLAWN H. DARLENE
10110.3—586.8—GG
2nd Dam: QUEEN'S ROSE OF CONISTON HALL
12672.9—695.4—A
Highest tested daughter of Maxim of Burkeville, A. R.

ROSE OF SHOAL CREEK FARM →
On test in F making 2.3 pounds fat per day. Has milked up to 47 pounds per day.
Sire: RIEGELDALE EMORY'S CLIMAX
Dam: RADIANT ROSE ALICE
7819.6—419.1—G

The importance of building a good home sale and that each of these young cows are leaving a beautiful heifer calf to carry on in our herd, encouraged us to part with them.

"The Home of Quality Bred Guernseys"

10 miles from Hendersonville, out Kanuga Road

T. B. ACCREDITED . . . BANG'S FREE

DAVID KEMP, President
JOHN S. HOLLAMON, Secretary -Treasurer and Manager
I. W. BYERS, Herdsman

SHOAL FALLS FARM, Inc.
Hendersonville, North Carolina

WAUKESHA COUNTY

GUERNSEY BREEDERS' ASSOCIATION ◆ Founded 1906

We Can be Your Agent

If you find it impossible to come to Waukesha, our field-man will be very happy to select cattle for you. Our herds have been responsible for the foundation stock on many farms all over the country. Our Association and sales service has been in existence many years and we are keenly aware of our responsibility to the Guernsey Breed.

Please address all communications to E. C. PHILLIPS, Secretary and Field-man, WAUKESHA, WISCONSIN

A Birdseye View of

Fox's Guernsey Dairy

MAIN MILK BARNS

Many of the cows in these barns are daughters of—

Boulder Bridge Athlete

Fox's Alert of Waukesha

3 nearest dams average 13534.9—722.8.

Your visit or inquiry is welcomed.

F. E. FOX & SON WAUKESHA, WISCONSIN

Blyth Hurst Farm

Junior Sire—

Curtiss Candy Levity Drummer

Sire: **Green Meads Levity King**

First 3 daughters averaged 553.0 as 1st calf heifers.

Dam: **Calculator's Marigold**

11374.6—606.7—FF

Full sister to:

CALCULATOR'S HYACINTH

12319.7—639.0—EE

16076.6—879.5—BB

12624.5—672.3—AAA

Drummer's dam just recently completed her record and seems to be following in her sister's footsteps as a great producer.

Heifers of the right kind are often available so plan to call on us.

K. D. MAULE & SONS DOUSMAN, WISCONSIN

Our First Exalter

daughters are now completing—

LONE ACRES CORA

7562.7—349.9—GgG—305 days—2-time milking

LONE ACRES TRIXIE

7325.6—353.0—GGG—305 days—2-time milking (pending)

LONE ACRES PEARL

7711.6—353.4—GGG—305 days—2-time milking (pending)

These are substantial records

There is little doubt if they were made on 3-time milking, 365 days with other than the farm care we have necessarily given them, they would be **pushing almost 600 lbs.**

Adelmer's Sargon Exalter is a son of Green Meads Sargon, A. R., and out of Tianna's Jane, 11789.5—618.9—GG (Linebred Maxim—Africander).

Sons are for sale

LONE ACRES FARM

HUBERT P. KIPP

North Prairie, Wisconsin

Guernsey Cattle Hybrid Seed Corn

Prediction

Plays an important part in our Breeding Program

Especially through his Daughters

Our Bulls—Now in Service

SENIOR . . .

McDONALD FARMS FOWLER

Sire: MYHAVEN KING, A. R.

Dam: MCDONALD FARMS BETTINA 12113.6—683.9—DD

Daughter of Foremost Prediction, A. R.

Herd Sire at McDonald Farms

JUNIOR . . .

McDONALD FARMS GLENREGAL

Sire: MCDONALD FARMS CONQUEROR, A. R.

Dam: MCDONALD FARMS DESIRE 12059.6—573.4—GG

Also a daughter of FOREMOST PREDICTION

Your inquiries are cordially received.

FEDERAL ACCREDITED BANG'S FREE 29925

GOLDEN KNOLL FARM

J. FRANK BRADLEY & SON **Franksville, Wisconsin**

THE GUERNSEY CAPITAL OF AMERICA

And in the Far West Drop in at **MIDDALE GUERNSEY DAIRY**

Home of CHARLESCOTE COLOMBO, son of Langwater Countryman and Langwater Annabelle, 10 daughters in milk at Middale.

***Featuring in this issue*—A BULL CALF *and* A HEIFER CALF**

1. MIDDALE'S CHURCHILL'S PETERKIN

Bull Calf—Dropped: March 29, 1946

Sire:
VALLEY PRIDE'S CHURCHILL

VALLEY PRIDE'S ROYAL LAD
4 A. R. daughters
Cloverleaf Rosalie
9539.9—471.3—EEE
Valley Pride's Crecentia
8543.8—455.9—FFF

LAD'S PHYLLISTER OF MIDDALE, A. R.
2 A. R. sons, 21 A. R. daughters
Chuckanut Fuchia
14320.5—629.5—GG
Chuckanut Phyl-C
12466.9—610.3—G

MARYMOOR PRINCESS PHYLLIS
10865.6—592.7—CCC

VALLEY PRIDE'S PRINCESS CORA
10645.1—556.6—GG
11048.7—588.3—DDD
12593.7—639.6—BbB

CHUCKANUT SOLICITOR
4 A. R. daughters
Valley Pride's Princess Cora
12593.7—639.6—BbB

MARYMOOR PRINCESS PHYLLIS
1 A. R. daughter
Valley Pride's Princess Cora
12593.7—639.6—BbB

Dam:
JANDEAN PEARL

CHARLESCOTE COLOMBO, A. R.
9 A. R. daughters
Beverley of Home Comfort Farm
11473.3—532.0—DDD
Betty May of Home Comfort Farm
9243.9—421.9—FHI

LANGWATER COUNTRYMAN, A. R.
16 A. R. sons, 39 A. R. daughters
Langwater Lorna
15001.6—773.6—AA
Langwater Corona
15066.4—749.2—A
Langwater Merriment
15932.3—748.3—A

LANGWATER ANNABELLE
14000.0—609.6—F
1 A. R. son, 3 A. R. daughters
Charlescote Pamela
14106.0—751.9—F

PRINCESS OF HOME COMFORT FARM

THEO-VALE PRESTIGE
1 A. R. daughter

FOREST HOME'S PRINCESS
1 A. R. daughter
Nevalin of Home Comfort Farm
9983.4—618.6—CC

2. MIDDALE'S ROYAL LAD'S HATTIE

Heifer Calf—Dropped: March 16, 1946

Sire:
VALLEY PRIDE'S ROYAL LAD
4 A. R. daughters
Cloverleaf Rosalie
9539.9—471.3—EEE
Valley Pride's Crecentia
8543.8—455.9—FFF
Valley Pride's Dutchess
6999.0—342.2—GgG
Valley Pride's Senorita
6956.9—387.7—GGG

LAD'S PHYLLISTER OF MIDDALE, A. R.
2 A. R. sons, 21 A. R. daughters
Chuckanut Fuchia
14320.5—629.5—GG
Chuckanut Phyl-C
12466.9—610.3—G
Chuckanut Bettina
11861.2—565.9—FF
Chuckanut Maybell
10081.8—558.6—G
Chuckanut Question
11401.0—531.8—GG

CORONATION WESTERN LAD, A. R.
3 A. R. sons, 10 A. R. daughters
Lad's Hattie of Middale
15579.9—731.3—BB
Western Glow Martha
13839.8—628.6—CCC

GRANGEVILLE HOPE'S PHYLLIS
14018.9—743.3—A
1 A. R. son, 2 A. R. daughters
Chuckanut Phyllis
*12050.1—624.0—GGG

MARYMOOR PRINCESS PHYLLIS
7758.1—445.2—GHI
9700.6—544.7—EEE
10865.6—592.7—CCC
1st Cow, 3 yrs. under 4, Oregon State Fair, 1938
1 A. R. daughter
Valley Pride's Princess Cora
12593.7—639.6—BbB
11048.7—588.3—DDD

DARIGOLD PRINCE, A. R.
6 A. R. sons, 26 A. R. daughters
Chuckanut Elegance
16995.4—819.6—A

PRINCESS CORA OF GRANGEVILLE
1 A. R. daughter
Marymoor Princess Phyllis
10865.6—592.7—CCC

Dam:
HEDY OF KING'S FARM

CHARLESCOTE COLOMBO, A. R.
9 A. R. daughters
Beverley of Home Comfort Farm
11473.3—532.0—DDD
Betty May of Home Comfort Farm
9243.9—421.9—FHI

LANGWATER COUNTRYMAN, A. R.
18 A. R. sons, 39 A. R. daughters
Langwater Venus
*19999.8—1011.7—D
Langwater Coral
18019.6—853.0—A

LANGWATER ANNABELLE
14000.0—609.6—F
1 A. R. son, 3 A. R. daughters
Charlescote Pamela
14106.0—751.9—F

JUDY OF TWINKLE STAR RANCH

LAD'S SHADOW OF MIDDALE A. R.
19 A. R. daughters
Cloverlawn's Dolly Dell
10277.4—528.4—GHI

O-KAY OF TWINKLE STAR RANCH
1 A. R. daughter

*Class Leader

Herd Sires: Senior: CHARLESCOTE COLOMBO, son of Langwater Countryman and out of Langwater Annabelle, she by Langwater Pharos and out of Langwater Annette.

Junior Sire: GRANDEE'S PRINCE OF MIDDALE, by a son of Langwater Grandee and out of Sheik's Playful of Middale, 743.2 lbs. fat, 13898.1 lbs. milk, test 5.35%, AaA.

MIDDALE GUERNSEY DAIRY

6½ miles due north of Vancouver on Pacific Highway

Mail address:
RIDGEFIELD, WASHINGTON

ARTHUR S. MOULTON
Owner-Manager

Express address:
VANCOUVER, WASHINGTON

All the Good Things Rolled Into One!

...Bull Calf...

Dropped: January 15, 1946

If it's the females that make the bull . . . This Calf Can't Miss

HE is out of our proved ETHEL family.

His Maternal Grandam

GREAT ELM ETHEL
Owned by Wm. Niedner, Rosewald.
She is 10 years old and still going strong.
10173.5—520.1—DHI
15356.4—764.7—AA

His Dam

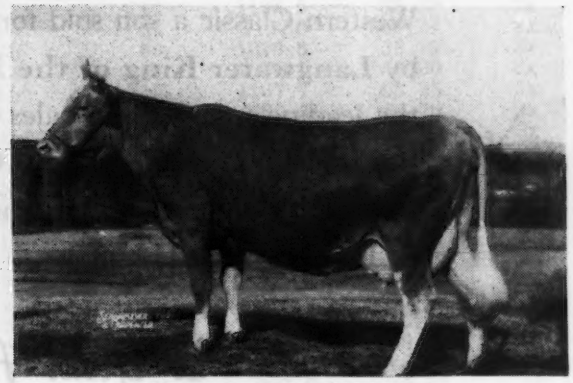

GREAT ELM ELLEN
10815.1—613.6—GG
12405.9—707.0—EE
16272.8—962.6—B

A Maternal Sister

GREAT ELM HIS ELLA
6578.0—302.7—bred for FF—181 days. She is by our herd sire, **Gayhead's His Pride.**

Paternal Sister to Ellen (Dam of Bull Calf)

UDDER OF GREAT ELM GRACE
12499.2—634.5—G
12611.0—615—C—991 T M. (pending)

A Great Bottom Line—But that isn't all . . . This promising bull calf is sired by GROTON HOUSE CAESAR'S POLINIUS (line-bred to LEVITY and PALOTTERIE OF HIGH ROCK). Polinius is a son of Argilla Caesar, A. R., that is a double grandson of Aiyukpa L. Czar, A. R.

Here is a Bull Calf that is bred right. **Send for price and complete pedigree.**

"Quality does not cost—It pays"

N. H. Bang's Accr. No. 275

GREAT ELM FARM

A. J. YOUNG, Proprietor **R. F. D. 3, Dover, New Hampshire**

King Pin

BACKED BY GENERATIONS OF PROVED BLOOD LINES AND FROM A GREAT FEMALE LINE

A Junior Sire . . . McDonald Farms King Pin

Sire: **MYHAVEN KING, A. R.** His progeny are in demand. In the 1946 Western Classic a son sold for $4,000. Popular blood lines. He is sired by **Langwater King of the Meads** (his progeny have topped many of the leading mid-western sales during the past few years). He is out of the proved Thelma family. Good breeding top and bottom. **Sire of type and production. 94 sons and 37 daughters of Myhaven King, A. R., sold for $119,085.**

A Great Female Line

King Pin's Dam and Her Full Sister

McDONALD FARMS ALLEEN (Left)
10325.4—619.6—E
11135.9—703.3—AA
McDONALD FARMS DANICE (Right)
10946.8—616.3—GG
13734.1—746.3—AA
Danice is dam of our sire, **McDonald Farms King Pin**

King Pin's Maternal Grandam

SUPREME'S JANICE
13717.5—649.6—FF
20012.5—942.4—BB
19618.6—981.8—AA
A great brood cow.
2 A. R. daughters, 3 A. R. sons

KING PIN is a maternal brother to McDONALD FARMS FANCIER—herd sire at Mt. Ararat Farms, Port Deposit, Maryland.

FEDERAL ACCREDITED No. 112365 . . . S. C. BANG'S FREE No. 16

GIPPY PLANTATION • Moncks Corner, South Carolina

NICHOLAS G. ROOSEVELT, Owner — E. G. CARPENTER, Manager

MAXIMS *Produce*

MARCH PRODUCTION

NAME	CLASS	DAYS IN MILK	MILK	FAT	NO. MILKINGS PER DAY
Bayville Prince's Lady Vine 703423	C	52	1509.5	80.76	2x
Flash of Green Valley Farm 609177	A	59	1787.1	73.81	3x
Bayville Duke's Francesca 753938	E	49	1132.5	63.42	2x
**Maybelle of Grassy Meadow 823137	G	26	1042.1	61.07	3x
Grassy Meadow's Maxim Jane 898576	F	93	1118.3	59.72	3x
Bayville Maxim's Gay Tokay 679021	B	99	1260.5	59.12	3x
Bayville Maxim's Frances 672232	A	99	1201.5	58.99	3x
Ruayne Hermes Queen 486657	A	77	1085.6	57.32	3x
Bayville Maxim's Alicia 753936	E	190	940.0	56.68	3x
Bayville Maxim's Ruth 774684	F	114	1166.5	55.29	2x
**Constance of Cottonade 763331	E	26	1107.0	55.24	3x
Bayville Fawn's Nettie 769017	E	59	1075.5	53.78	3x
Bayville Duke's Fairy 725869	C	67	1072.5	53.30	3x
Bayville Fawn's Unity 748983	D	112	1167.7	53.25	3x
Bayville Maxim's Diana 703413	C	90	1060.3	52.70	3x
*Bubbles of Bayville 687893	B	186	1247.5	52.52	3x
*Brownley's Sunshine Sue 692115	B	105	1231.2	52.33	2x
Bayville Prince's Marge 753961	D	93	1016.7	51.34	2x
Bayville Hermes Itchen Bell 663863	B	199	898.0	51.19	3x
Bayville Maxim's Queen Ann 774705	F	85	1187.8	51.08	3x
Bayville Dimple's May 753934	E	137	1121.3	50.91	3x
Bayville Duke's Echo Girl 813259	F	61	1200.4	50.42	2x
Maxim's May of Grassy Grove 714127	E	335	800.0	50.40	3x
Bayville Maxim's Surprise 753932	F	257	923.1	50.12	3x
Bayville Fawn's Itchen Lass 774698	F	160	943.6	49.73	3x
Bayville Dimple's Maxie 809237	G	117	1045.0	48.70	3x
Bayville Contender's Neda 748979	E	182	885.9	48.10	3x
Bayville Fawn's Petsy 797363	F	31	987.8	46.92	2x
Bayville Contender's Gay Tokay 795590	G	190	888.4	46.55	3x
Bayville Maxim's Nita 716552	D	318	750.9	46.41	3x
Bayville Hermes Folly 687897	B	140	946.4	46.09	3x
Bayville Fawn's May 774685	F	83	969.6	45.67	2x
Bayville Noble Content 663846	B	340	813.5	45.47	3x
Bayville Dimple's Ray Girl 748285	D	57	1191.5	45.16	2x
Bayville Duke's Princess 725866	D	204	816.4	45.15	3x
Bayville Maxim's Dot's Neda 753931	E	181	966.0	45.11	3x
Bayville Duke's Hazel 809255	G	40	1096.9	45.08	2x
Bayville Noble Itchen Lass 725867	D	121	777.7	44.80	3x
Bayville Fawn's Fairy 774702	F	121	840.3	44.70	3x
Bayville Contender's Margie 774692	E	56	888.2	44.41	2x
Bayville King's Lady Bird 831769	G	69	930.0	44.18	2x
Bayville Maxim's Mollinda 797366	G	78	713.1	43.43	2x
Bayville Contender's Jubilina 790597	G	212	697.2	42.74	3x
Bayville Duke's Pride 733666	E	203	917.6	42.21	3x
Bayville Maxim's Fair May 733661	D	45	909.9	41.67	2x
Bayville Noble Dollie 774689	F	106	933.7	41.46	3x
Bayville Fawn's Bella 774686	F	102	960.6	41.31	3x
Bayville Duke's Viney 753930	E	212	757.5	41.06	2x
**Bayville Lusty's Gladine 716547	E	365	719.7	40.09	3x
Bayville Fawn's Berta 748989	E	176	765.7	39.28	3x
Bayville Bi's Foremost Fannie 809254	G	66	920.9	39.23	2x
Bayville Hermes Mollie 672236	C	316	574.3	38.48	3x
Bayville Noble Mollie 753937	F	304	669.6	37.56	3x
Bayville Maxim's Jean 733664	E	280	710.5	34.60	3x
Bayville Frank's Dasia 809238	G	77	895.0	34.55	2x
Bayville Frank's Viola 774691	F	74	812.7	34.54	2x
Bayville Queen 703418	D	286	367.6	21.58	3x
Average			972.2	48.25	

* Not Maxim-Bred. ** Not Full Month

The entire herd of 301 milking cows (33 dry) averaged 779 pounds of milk and 36.5 pounds of fat for the month of April in D. H. I. A. All were milked twice-a-day but 49 cows.

Our aim is to breed a herd with high average production combined with desirable type. Maxim-bred cattle are giving us both. We now have animals tracing to High Point Prince Maxim eight times and Maxim of Linda Vista ten times. We would like to show you the results.

BAYVILLE FARMS • ROUTE 1, • LYNNHAVEN, VIRGINIA

12 miles from Norfolk on Ocean Drive to Virginia Beach

C. F. BURROUGHS, Owner W. CLARK FLEMING, Jr., Manager H. S. SANDERS, Herdsman

FORGE HILL FARM

R. D. 2, Newburgh, New York

We Have a few Bull Calves For Sale

BULLS

Our Herd is under the Advanced Register Herd Test Plan.

PROVED BLOODLINES
RICH INHERITANCE
TESTED DAMS

Rich in the Blood of—
Mixter May Royal, A. R.
Royal's Bell Buoy, A. R.
Mixter Faithful, A. R.
Tarbell Farms Royal Lenda, A. R.
World's Record in C.

Let us quote you prices on one of these bull calves. Bred Right—Priced Right.

Address all communications to
CHARLES A. SLATER, *Manager*

JOHN WILKIE
Owner

UNKAMET FARM

CONSCIENTIOUS GUERNSEYS

For the First Time in 16 Years

***For Sale* . . . Bull Calves, up to serviceable age, out of A. R. Cows.**

UNKAMET GUERNSEYS PRODUCE

Bull Calf for Sale—Dropped March 9, 1946. Sire: SILVER FOREST HEADWAITER (see below). Dam: UNKAMET KEEPSAKE; 15663.9—789.3—AA (Pending). She is a granddaughter of Green Meadow Hornet, A. R., and Green Meadow Coronation King, A. R.

OUR HERD SIRES

GREEN MEADS CONFIDENT
Sire: LANGWATER COUNTY SQUIRE, A. R.
Dam: GREEN MEADS QUEEN DIANN
12760.0—644.6—GG
(Langwater King of the Meads—Aiyukpa L. Nancy, 614.6—G; 770.4—A).

SILVER FOREST HEADWAITER
(His daughters in milk this coming winter)
Sire: LANGWATER MAY ROYAL
Dam: NODROG MERRY EDNA
12336.9—588.0—FF
15179.2—635.1—DD
(Langwater Merry Pal)

FEDERAL ACCREDITED—BLOOD TESTED

D. L. TUFTS, Owner — Calfhood Vaccination practiced since 1936
D. L. Tufts, JR., Ass't. — E. L. KEYES, Sup't.

Pittsfield, Massachusetts

Phillips

SALES and PEDIGREE SERVICE

GUERNSEY SPECIALISTS

All types of Pedigrees
Catalogs and Herd Books
Complete Sales Service
for
Consignment Sales
and
Dispersal Sales

For Information and Prices write or call

Phillips Sales & Pedigree Service

Waukesha, Wisconsin — Phone Waukesha - 5825

Langwater King of the Meads

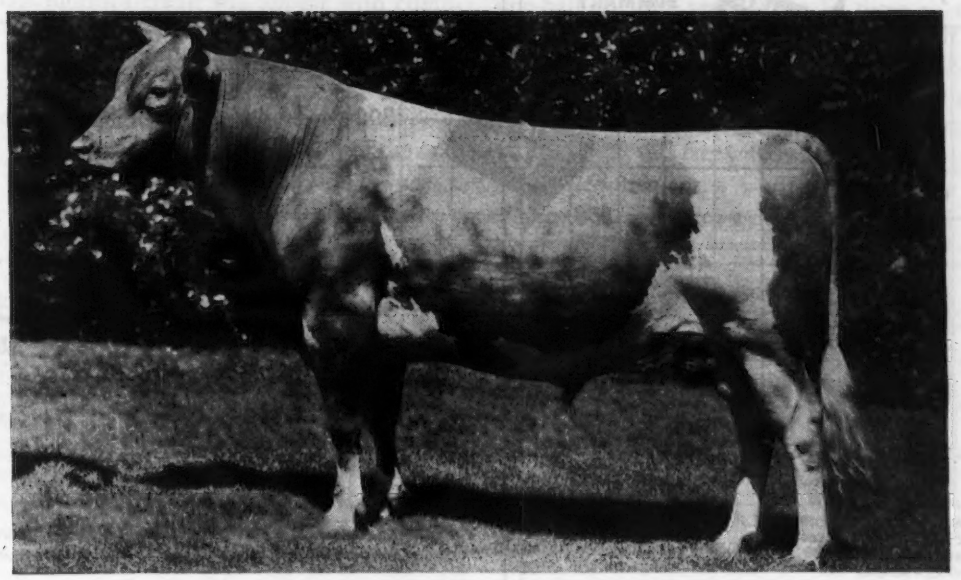

Sire of—13 A. R. Sons and 70 A. R. Daughters, 92 records average 11930.8—602.4, only 10 mature. Meadow Lodge King's Oklahoma—2nd highest priced bull ever sold under 6 months of age at $13,200. Meadow Lodge King's Maestro sold for $9,000. We are retaining at Meadow Lodge full brothers to each of these sires. King sired more animals selling above $2,000 in the 1945 sales than any other sire.

He did it again at The Western Guernsey Classic, Merced, California, April 15, 1946.

Mr. Henry Krum, Fresno, California, purchased Meadow Lodge King's Prince for $5,250 highest priced Guernsey bull ever sold at auction in California, also Meadow Lodge King's C. Queen, top female of the sale. We have every confidence these purchases will prove profitable to Mr. Krum.

His Sons and Grandsons are Available

MEADOW LODGE FARMS • Oklahoma City, Oklahoma

Accredited - Negative **456 First National Building**

KENT B. HAYES, Owner **BALLARD BENNETT, General Manager**

IMMATURE *vs.* MATURE RECORDS

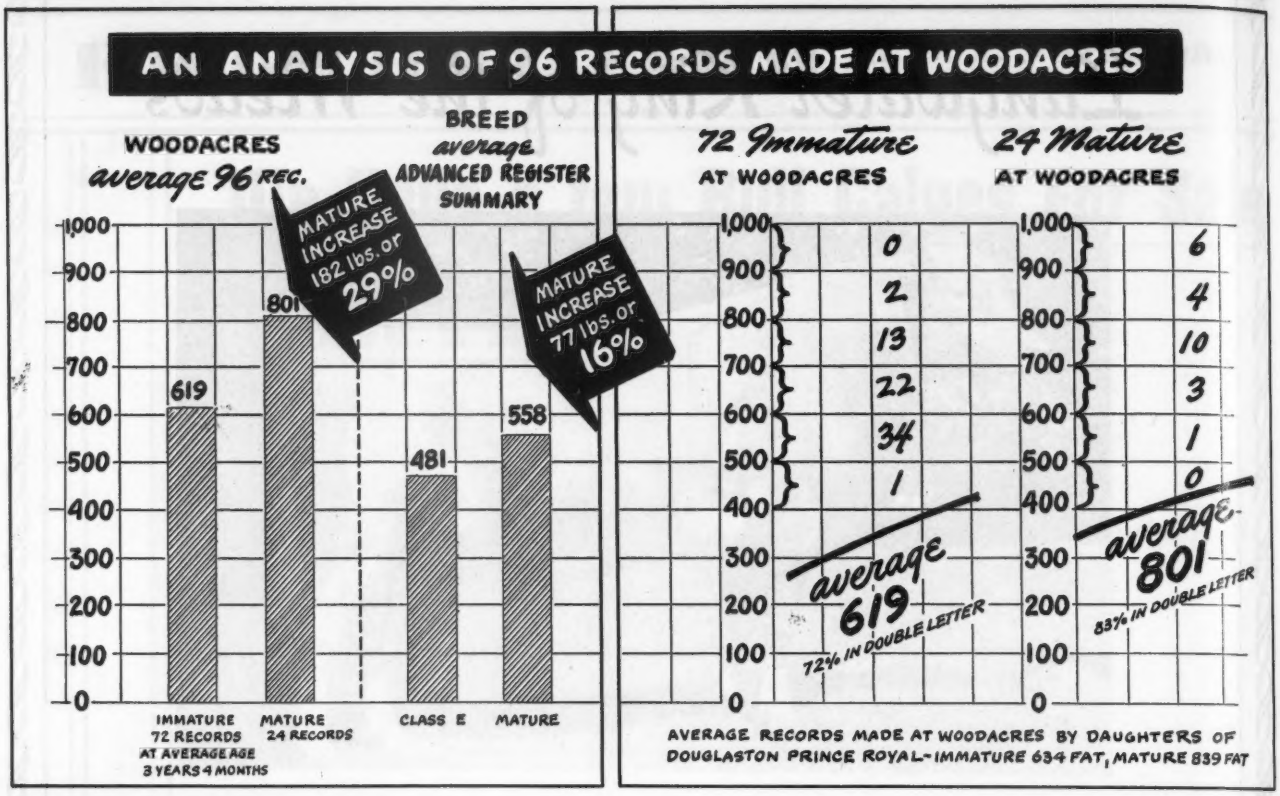

PRIMROSE

ROYAL'S PRIDE

The analysis of the last 96 records made at Woodacres is published not solely because the records are exceptionally high, but to point out that the *mature* records made at Woodacres, compared to the *immature* records, increased percentage-wise nearly double that of the Breed average.

The chart above shows all mature records vs. immature. However, our cows with mature records, which also have immature records, exceeded their first immature records by a little over 200 lbs. of fat, or a 33% increase.

We believe that persistent high production, given good type and udders, is an important indication of good breeding and the worthiness of brood matrons and their daughters to be dams of herd sires.

"Prince Royals" are Profitable Investments

Douglaston Prince Royal has proved to be one of the great prepotent bulls of the breed. He is prepotent for high production; for excellent type and uniformity; his daughters are as excellent an uddered group as one can find. His prepotency for these desirable characteristics carries through to his granddaughters, through both sons and daughters, as evidenced by their high production (5 class leading records, plus one over 1000 lbs.) and their popularity in the sales ring this past season ($14,000, $5,500, $3,600, etc.).

We have available at the present time 3 of his sons, and 45 of our good cows are in calf to him at the present writing. Your inquiries are solicited.

WOODACRES

PRINCETON, NEW JERSEY

ROYAL UDDERS

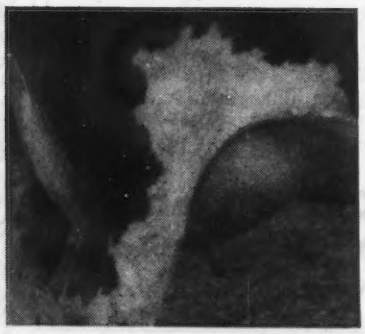

ROYAL NOBLE DAISY

ROYAL FIRST LADY

ROYAL VERONA

WHAT THE COWS ARE DOING

ON ADVANCED REGISTER TEST

SPECIAL NOTE: This list contains monthly and total credits for all cows, omitting decimals (except for the month's credit of butter fat) and the month's per cent of butter fat. When more than one month's credit is computed at the same time, only the last month's credit will appear with cumulative totals. These credits are subject to verification and correction until final approval and acceptance and all tests are made on the one-day basis except as otherwise indicated. Animals are tested in seven classes as follows: Class A, five years and over; class B, four and one-half to five years; class C, four to four and one-half years; class D, three and one-half to four years; class E, three to three and one-half years; class F, two and one-half to three years; class G, under two and one-half years.

Reentry test is indicated by a * before the cow's name. Triple Letter record is indicated by a †.

The figure "4" in conjunction with the age class letter designates a 305 day record on three-times-a-day milking.

If a cow on test in this four-letter class fails to meet the calving requirement, this fact will be indicated by a small class letter.

When a cow tested in Triple Letter Class fails to meet the calving requirement, a ¶ appears before the cow's name.

§ before a breeder's name indicates that all cows are on twice-a-day milking.

Owner And Record	Cl.	Days	Mo.	Production Credit Milk	Production Credit Fat	Total Credit Milk	Total Credit Fat
Abbotts Dairies, Incorporated, Locust Grove Farm, Westville, N. J. ARHT							
*Beaverbrook Josetta	D	219	Feb	799	35.36	7848	322
*Betsey Lee's Rose Petal	A	237	Feb	598	28.73	7971	335
Blossom's Bright Clarabelle	F	149	Feb	756	34.34	4541	210
Blossom's Bright Elsie	G	35	Feb	942	35.42	1152	43
S. Blossom's Bright Lad D. Hardwick's Lara Elsie							
Blossom's Bright Gem	G	219	Feb	656	39.04	6916	355
*Blossom's Bright Sunshine	C	82	Feb	1469	59.67	4413	191
*Blossom's Son's Constance	A	144	Feb	921	45.87	5773	278
Bondette	G	280	Feb	513	24.46	7170	311
Bondwick's Ambition	G	212	Feb	709	37.61	5945	290
Bondwick's Dolly	G	35	Feb	999	39.98	1223	48
S. Bondwick D. Great Hopes Dolly							
*Bondwick's Gretta	A	72	Feb	1308	52.32	3450	147
Bondwick's Heda	G	111	Feb	820	35.30	3338	142
*Bondwick's Iona	D	51	Feb	1450	64.84	2643	127
*Bondwick's Mabel	A	186	Feb	1075	44.74	8122	341
Bondwick's Mary	E	365	Feb	147	10.13	11026	575
S. Bondwick D. Royal's Belle of Pomeroy							
*Bondwick's Poundstock	D	363	Feb	920	41.88	15114	629
*Bright Lad's Yeoman's Dolly	D	365	Feb	645	28.78	13981	551
S. Bright Lad's Yeoman D. Great Hopes Dolly							
Bryncoed's Alice	B	339	Feb	572	31.18	12600	632
Cavalier King's Elsie	B	218	Feb	374	20.88	4735	266
Count's Estella	G	142	Feb	468	28.19	2797	161
Count's Hope	G	295	Feb	260	15.45	5538	280
Count's Lucinda	G	175	Feb	574	29.86	4141	217
Count's Radiance	G	212	Feb	627	31.67	5469	267
Count's Rubina	G	51	Feb	698	28.65	1286	55
*Dairymaid's Irene	A	326	Feb	318	18.16	10346	521
S. Krysta's Stella's Steadfast D. En-Dees Dairymaid							
Dolly of Walnut Valley	A	315	Feb	221	12.50	6568	299
*Fawn Phoebe of Green Acres	A	280	Feb	852	38.68	11717	504
*Gill's Estelle	E	350	Feb	120	8.36	9528	506
S. Gill's Galore D. Daisy's Estelle							
Glenburnie Glen's Peace	G	319	Feb	738	38.26	10207	462
Glenburnie Glen's Vesta	G	346	Feb	615	40.58	10113	472
*Great Hopes Dolly	A	46	Feb	1589	65.98	2440	101
S. Bright Lad's Regulus D. Supreme's Content							
*Hardwick's Woodbine	A	100	Feb	930	48.49	3596	192
*Haro's Ellen	B	70	Feb	1400	53.06	3516	136
Horse Shoe F. Babette	G	168	Feb	791	40.76	4891	242
Horse Shoe F. Matilda	F	209	Feb	697	35.97	6256	308
*King's Clare of Maple Square	A	337	Feb	696	35.58	10498	509
*King's Pearl of Maple Square	A	327	Feb	550	34.06	10081	518
*Lassie's Maid of Maple Square	A	76	Feb	1492	65.22	4021	199
*Majestic's Fanny of L. G.	A	340	Feb	108	6.10	7930	397
S. Foremost Majestic D. Neptune's Fanny's Daughter							
*May Valor's Spot	A	102	Feb	1351	54.08	4908	207
Maywick's Hope	G	42	Feb	821	29.15	1269	45
S. Maywick D. Amos's Minnie							
*Maywick's Reba	C	208	Feb	549	23.56	6090	270
*Maywick's Woodbine	A	347	Feb	521	30.79	9214	470
*Mulhocaway Katherine	B	260	Feb	806	42.83	9594	468
*Nora of Rose Lane	B	365	Feb	183	7.99	14208	572
S. Nora's Prince Nero D. Belva of Rose Lane							
Nora's Proson's Princess	C	34	Feb	1539	78.52	1890	96
S. Proson D. Gem's Evergreen Nora							
*Proson's Christmas Eve	B	97	Feb	1506	72.16	5418	241
Proson's Peony	F	303	Feb	629	31.47	8185	369
*Provost's Freida	C	358	Feb	505	29.72	11521	592
*Provost's Peach Blossom	C	365	Feb	244	14.62	12143	597
S. Hardwick's Provost D. Hardwick's Bloom							
Royal Betty of L. G.	F	154	Feb	850	38.63	5135	227
*Sheik's Susie Q. of Paul Valley	A	346	Feb	914	43.53	16606	683
*Shirwick's Beatrice	D	233	Feb	685	36.80	7316	359
*Shirwick's Helen	E	248	Feb	405	24.54	5617	317
*Shirwick's Ultra Lady	E	365	Feb	153	9.32	8883	474
S. Shirwick D. Jumbo's Ultra Lady							
Strongheart's Daffy	G	80	Feb	755	29.23	2191	87
Strongheart's Design	G	289	Feb	458	27.75	6369	324
Strongheart's Fashion	G	241	Feb	805	36.64	7772	365
Strongheart's Golda	G	275	Feb	646	32.33	8866	408
*Strongheart's Pauline	B	319	Feb	392	22.94	8985	409
Strongheart's Polly	G	167	Feb	464	21.54	3363	158
*Wasteland Golden Belle	A	79	Feb	1233	50.47	3474	143
Yeoman's Augusta	G	298	Feb	534	26.57	6876	305
Yeoman's C. Agnes	G	47	Feb	953	46.91	1558	78
Adams, F. C., Adamsdale Guernsey Farm, Klamath Falls, Oregon. ARHT							
†Adamsdale Topsy's Thelma	G	82	Feb	635	27.58	2066	93
*¶Bonnibell Tiya	A	303	Jan	120	6.01	8813	385
S. Foremost Repeater D. Bonnibell Patricia							
*Carterholm Topsy	A	71	Feb	1017	54.02	2696	160
S. Pearrygin Lake Prometheus D. Maralee of Hapoleta							
†Elbow Creek Shirley	F	125	Feb	506	26.57	2734	152
Expectation of Hapoleta	A	81	Feb	1121	61.11	3681	205
†Ferdinand's Star Return	G	239	Feb	563	29.00	5929	288
Happyholme Baron's Lydia	A	87	Feb	894	49.58	3439	198
S. Douglaston Baron Ashtown D. Happyholme Foremost's Lydia							
Happyholme R'Ambler's Nancy	E	241	Feb	920	46.57	10373	523
†Western Glow Nancy Lee	D	305	Feb	440	24.44	8113	400
S. McDonald Farms Developer D. Lady Nordstrom of Zepol							
§Adams, G. L., Brookside Dairy, Fort Wayne, Ind. ARHT							
†Golden Glow Crimson Rose	C	305	Nov	13	.72	8115	330
S. Brownlea Fashion D. Golden Glow Marie							
§Adams, S. N., Brookside Dairy, Fort Wayne, Ind. ARHT							
†Golden Glow Searchlight's Mary	F	305	Nov	20	.91	8286	344
S. Brookside's Royal Corporal D. Red Bird's Searchlight							
§Adkins, B. F., Cosquay Farms, Hebron, Md.							
Cosquay's Gypsy Flossie	A	52	Sept	982	47.95	1775	86
S. Foremost Squire D. Cosquay's Florinda							
Cosquay's Nelda	A	215	Jan	591	34.74	6384	318
S. King Max of White Farms D. Valor's Nellie of Cosquay							
Cosquay's Scarlet Rose	A	238	Jan	566	33.97	6968	343
S. Foremost Squire D. Cosquay's Foremost Primrose							
Squire's Caroline of Cosquay	A	222	Jan	630	36.64	6758	340
S. Foremost Squire D. Cosquay's Caroline							
Agar, Calvin A., Flat Brook Farm, Hainesville, N. J. ARHT							
Caumsett Eastern Moonstone	G	321	Feb	790	44.92	10203	543
*Caumsett Ocean Diamond	B	297	Feb	574	35.59	9796	539
Chinquapin Levity Queen	E	328	Feb	83	4.92	9211	468
S. Broadland Emperor D. Chinquapin Levity Princess							
Flat Brook Coronation Carol	4G	163	Feb	689	38.48	4290	238
Flat Brook Her Blossom	4G	176	Feb	699	38.77	4960	256
Flat Brook Her Jean	4G	47	Feb	1143	44.59	1827	71
S. Coronation Herald D. Glenburnie Jessie							
Flat Brook Her Joy	G	336	Feb	592	32.25	8694	439
Flat Brook Her Lahlia	4F	131	Feb	761	44.59	3581	195
Flat Brook Her Martha	4F	159	Feb	766	45.68	4822	246
Flat Brook Her Secret	G	298	Feb	794	48.21	8806	472
Flat Brook Her Violet	F	236	Feb	788	39.68	7165	357
Flat Brook Meadow Girl	F	330	Feb	823	44.98	10412	506
Flat Brook Patrica	4G	82	Feb	1279	52.70	3612	145
Flat Brook Pearline	4G	181	Feb	853	40.29	5708	274
Agnew, Elizabeth B., Inverness Farm, Burkeville, Va.							
†Haytokah Laurie 2d	A	110	Feb	1173	51.61	5228	220
Inverness Athenia	A	216	Feb	519	24 93	6371	298
Inverness Barbara	B	301	Feb	651	31.29	11481	504
Inverness Blanche	4C	299	Feb	523	28.94	8641	413
†Inverness Cleo	C	268	Feb	810	41.73	9951	446
§Alderney Dairy Company, Alderney-Brooklawn Farms, Morris Plains, N. J. ARHT							
Adelia of Blue Clay	F	115	Feb	852	41.69	3542	164
Bright Lad's Fantine	G	52	Feb	721	33.48	1362	62
S. Brooklawn's Bright Lad D. Brooklawn Fantine 2d							
Bright Lad's Gloria	F	230	Feb	626	33.28	6314	297
Bright Lad's Glorious	G	230	Feb	679	34.09	6017	259
Bright Lad's Heiress Marie	G	281	Feb	392	20.55	5027	245
Bright Lad's Senorita	F	121	Feb	586	31.94	2712	138
Bright Lady Fair	G	204	Feb	615	38.81	4927	277
Bright Maisie	E	199	Feb	644	39.67	4974	278
Brooklawn Achates	G	76	Feb	955	53.61	2635	152
S. Laurel Locks Valleywood D. Laurel Locks Achates							
Brooklawn Aura	G	146	Feb	932	44.21	4927	224
Brooklawn Etta 3d	F	193	Feb	768	40.33	5638	264
Brooklawn's Barbara 3d	G	169	Feb	541	27.27	3595	64
Brooklawn's Dorothy Rose 3d	F	241	Feb	437	25.62	5303	251
Brooklawn's Flora 2d	F	256	Feb	602	37.36	6516	341
Brooklawn's Floss 2d	F	287	Feb	439	27.02	7126	342
Brooklawn's Gerldyn	F	223	Feb	682	35.75	6459	274
Brooklawn's Holly	F	210	Feb	763	35.19	6311	264
Brooklawn's Kelso Rose 2d	G	51	Feb	819	38.61	1471	68
S. Rockingham Northerner D. Brooklawn's Kelso Rose							
Brooklawn's Mary Maid	F	211	Feb	710	34.03	5947	246
Brooklawn's New	G	37	Feb	1101	52.85	1426	68
S. Hill Girt Viking D. Maple Lane Africander's Libba							
Brooklawn's Queen Rose 2d	G	68	Feb	635	31.43	1522	71
S. Flying Horse King's Trumpeter D. Brooklawn's Queen Rose							

Brooklawn's Sybil 2d	F	169	Feb	568	32.39	3885	190
Brooklawn Unknown	G	68	Feb	784	39.93	1975	102
S. Mag's Governor of Ankony	D. Maple Lane Ultra Emilee						
Helen of Blue Clay	E	146	Feb	712	33.86	3728	170
Heritage's Wave	G	100	Feb	947	41.70	3335	142
Jupiter's Maria of Blue Clay	A	91	Feb	966	43.01	3437	151
Lad's Honeystar	F	167	Feb	484	26.91	3338	164
Lad's Lantern Glow	F	121	Feb	578	29.78	2806	123
Lad's Marvel	E	83	Feb	883	38.41	2613	111
S. Brooklawn's Bright Lad	D. Lady Marvel of Rose Lane						
Malena of Blue Clay	E	142	Feb	946	40.69	5329	234
Maple Lane Designer's Berdena	G	221	Feb	513	24.35	5111	234
Maple Lane Designer's Clover	F	144	Feb	671	37.95	4072	216
Maple Lane Frolic's Gardie Lea	G	169	Feb	756	36.67	4847	210
Master's Jessie	G	181	Feb	578	26.90	4052	171
Master's Lady Blanche	G	177	Feb	593	29.65	3892	198
Master's Mermaid	G	112	Feb	694	40.77	2901	146
Master's Ralina	F	284	Feb	460	27.98	6156	312
Mazzie of Blue Clay	E	139	Feb	950	45.16	4920	235
Northerner's Alta	F	295	Feb	380	19.30	6788	336
Northerner's Barbara	F	283	Feb	664	31.88	7266	319
Northerner's Brandy	G	68	Feb	741	34.49	1794	83
S. Rockingham Northerner	D. Brooklawn's Brandy						
Northerner's Fair Maiden	G	77	Feb	707	31.06	1941	83
S. Rockingham Northerner	D. Florham Fair Maid						
Northerner's Fantine	G	235	Feb	357	17.78	4494	189
Northerner's Hope	F	204	Feb	613	32.48	5126	250
¶Northerner's Josie	G	305	Feb	385	22.96	7791	409
S. Rockingham Northerner	D. Brooklawn's Josie						
Northerner's Olive May	E	169	Feb	624	34.37	4062	200
Northerner's Primrose	E	42	Feb	930	47.90	1396	71
S. Rockingham Northerner	D. Primrose of Laverock Farm						
Northerner's Salem	G	83	Feb	624	32.09	1884	89
S. Rockingham Northerner	D. Graceland Prince's Salem						
Northerner's Selection	G	181	Feb	602	29.53	4179	184
Northerner's Ultra Dawn	F	100	Feb	761	38.06	2754	129
S. Rockingham Northerner	D. Ultra Dawn of Walnut Grove						
Northerner's Vio	G	86	Feb	592	32.68	1869	99
S. Rockingham Northerner	D. Brooklawn Viola						
Peerless Adina B. of Blue Clay	F	151	Feb	641	30.28	4115	187
Quinann of Blue Clay	E	91	Feb	1103	51.75	3654	156
S. Quincy Jupiter King	D. Royal's Ann B. of Blue Clay						
Trumpeter	G	181	Feb	570	29.95	3987	181
Trumpeter's Snowden	G	149	Feb	605	37.54	3480	195
Trump Joy	G	59	Jan	782	39.88	1458	74
S. Flying Horse King's Trumpeter	D. Afri's Joy of Pioneer Point						
Trump Lady	G	78	Feb	632	39.49	1810	95
S. Flying Horse King's Trumpeter	D. Lady of Graceland						

§Andersen, Arnold G., Northmeade Farm, Lawrence, Mich. ARHT

*Bancroft Acres Juanita	B	149	Feb	591	26.99	3691	170
†Bessie's Orpha	G	75	Feb	662	28.88	1942	73
S. Green Meads Splendor	D. Bessie of Berendsendale						
†Corsican's Fantine	E	40	Feb	494	20.97	730	32
*Dossie of Richland	A	352	Feb	305	13.73	10752	430
*Hestia Pleasant	F	334	Feb	116	6.03	7150	300
S. Charlescote Puritan	D. Linwood's Golden Girl						
Hestia Precise	E	262	Feb	443	22.82	6902	295
*Hestia Probity	D	111	Feb	838	36.81	3974	174
*Linwood's Golden Sparkle	A	273	Feb	248	12.32	6598	266
†Maple Hill Gardian Angel	G	81	Feb	752	34.60	2415	111
†Northmeade Arnold's Lilly	G	63	Feb	490	22.16	1138	48
†Northmeade Easter Greetings	F	47	Feb	753	28.92	1322	53
†Northmeade Merry Chatterbox	G	46	Feb	584	23.79	987	40
†Northmeade Merry Scarlet	F	163	Feb	513	26.38	3928	183
Northmeade Oronoko's Glory	F	354	Feb	279	15.22	8098	388
Northmeade Wild Rose	E	185	Feb	486	25.86	4706	239

§Anderson, Emil, Knollhurst Farm, Sturgeon Lake, Minn. ARHT

†Kathelene of Aitkin	G	305	Nov	373	22.57	5999	322
S. Moccasin Fearless	D. Flossy of Aitkin						
†Knollhurst La Noce Duchess	A	198	Feb	744	39.96	6000	310
†Knollhurst La Noce Immy	G	181	Feb	559	32.04	4167	237

§Anderson, H. W., Whippernock Farm, Sutherland, Va.

†Dixie of Whippernock	A	305	Feb	40	2.14	7822	353
S. Oaks Farm Ambition	D. Imp. Flower of Whippernock						
†Ivy	A	240	Feb	540	29.89	6048	303
†Rosebud's Beatrice	F	252	Feb	579	30.71	6370	284
†Whippernock's Bell	A	252	Jan	37	2.22	6857	316
S. Cabin Hill Edward	D. Bosoki's Miss Liberty						
†Whippernock's Dianna	G	226	Feb	583	26.49	5293	228
†Whippernock's Dossie	A	254	Feb	115	6.22	4928	218
†Whippernock's Fragrance	A	305	Feb	380	23.12	7953	404
S. Champion of Whippernock	D. Sunflower's Princess						
†Whippernock's Iris	D	305	Feb	267	15.91	7924	348
S. Whippernock's Challenger	D. Whippernock's Patricia						
†Whippernock's Joy	A	285	Feb	88	5.40	7561	366
S. Champion of Whippernock	D. Bosoki's Miss Liberty						
†Whippernock's Lady Eva	E	304	Jan	351	18.43	8289	356
†Whippernock's Lady Gertrude	E	297	Feb	422	22.75	6957	351
†Whippernock's Lady Mildred	E	305	Feb	97	5.76	8284	374
S. Bayville Hermes Beau	D. Whippernock's Dossie						
†Whippernock's Laura Lee	A	305	Feb	357	22.75	7620	354
S. Cabin Hill Edward	D. Whippernock's Loyalty						
†Whippernock's Lena	A	160	Feb	541	31.59	3640	201
†Whippernock's Lilly	B	305	Feb	46	2.53	5741	245
S. Cabin Hill Edward	D. Lucille of Whippernock						
†Whippernock's Margaret	D	305	Jan	397	24.09	8709	403
S. Bayville Hermes Beau	D. Lady Frances of Whippernock						
†Whippernock's Oneida	B	266	Feb	280	15.13	7276	316
Whippernock's Patricia	A	217	Feb	412	17.12	5247	222
†Whippernock's Twilight Lady	A	305	Feb	29	1.78	7778	389
S. Champion of Whippernock	D. Whippernock's Beth						

§Andrews, Nathan D., Willowdale Farm, Haddonfield, N. J.

*¶En-Dees Belle	A	255	Feb	617	26.84	8786	348
†En-Dees Darnella	A	241	Feb	409	17.36	6288	266
*†En-Dees Hopeful	A	192	Feb	879	42.41	7043	324
†En-Dees Pearl	A	273	Feb	498	22.94	8311	359
¶Melva's Jean	E	236	Feb	460	23.13	5987	313

§Appell, Louis J., Sinking Springs Farms, York, Pa. ARHT

†Donna of Sycamore Run	F	67	Feb	877	41.07	2106	99
¶Pleasant Beta's Ophelia	A	305	Feb	263	13.22	8381	386
S. Beechwood's Royal Smokey	D. Pleasant Beta						
†Sinking Springs Mattie	G	90	Feb	854	33.77	3196	141

Arnold, D. G., Lone Pine Farms, Bucyrus, Ohio. ARHT

*Kitchener Royal Lace	A	346	Feb	588	34.46	12264	653
Lone Pine Carmella	F	218	Feb	526	28.31	5802	245
Lone Pine Carolette	G	311	Feb	567	30.79	9438	474
Lone Pine Country Icea	G	49	Feb	987	43.56	1731	80
Lone Pine Country Lassie	G	53	Feb	1012	34.62	1920	63
S. Langwater Country Squire	D. Franchester Noble Lassie						
Lone Pine Country Laura	G	59	Feb	964	39.63	2173	91
Lone Pine Country Laurel	G	41	Feb	926	39.84	1294	59
†Lone Pine Primrose	F	37	Feb	927	33.40	1215	43
S. Valleywood Vigilant	D. Lone Pine Peggy Jane						
Lone Pine Sheen	G	45	Feb	965	45.37	1611	76
†Lone Pine V. Audrey	G	190	Feb	463	21.42	3989	175
*†Pirouette of Lone Pine	A	151	Feb	933	50.89	6168	347
*Raemelton Corking Pansy	A	212	Feb	952	50.09	9608	485
Susan's Forward	C	311	Feb	535	25.46	9059	389

§Arnold, Stanley, Mr. & Mrs., & Sarah B., Arnold Homestead Farm, Decatur, Ind. ARHT

*†Steadfast's D. Joy	B	302	Feb	350	18.63	8943	413
†Valor's D. Betsy of Homestead	G	211	Feb	584	28.07	5401	238
†Valor's F. Ann of Homestead	G	120	Feb	664	36.46	3129	167
*†Valor's G. Kathleen	B	75	Feb	999	45.90	2921	127

Ashbrook, Vernon, City Park Guernsey Dairy, Pueblo, Colo.

Commander's Jean	D	93	Feb	1101	50.78	4019	166
Interlochs Chimpa	B	70	Feb	985	47.69	2545	124
S. Glencliff Noble Honour	D. Interlochs Chime						
Interlochs Laddie's Clo	A	110	Feb	852	45.58	3879	182
Interlochs Lady Festoon	F	51	Feb	1083	44.00	1976	87
S. Fritzlyn Sir Genius	D. Interlochs Festoon						
Interlochs Lady Feva	E	67	Feb	1027	50.06	2605	126
S. Fritzlyn Sir Genius	D. Interlochs Feva						
Interlochs Princess Dana	A	145	Feb	847	46.44	4762	251
Interlochs Pry	A	130	Feb	780	37.01	4194	195
Interlochs Rettie	A	147	Feb	770	45.90	5016	270
Interlochs Roman's Fancy	D	123	Feb	733	39.41	3704	188
Interlochs Roman's Kesta	F	159	Feb	663	34.98	4495	225

§Baird, C. W., Two Brooks Farm, Basking Ridge, N. J. ARHT

*†Clarheart's Dainty	D	300	Feb	561	39.85	10167	618
*†Maple Lawn Nyca	A	305	Feb	58	3.33	13461	653
S. Horse Shoe Falls Colonel	D. Cino D. of Maple Lawn Farm						
*†Milane May	B	28	Feb	967	52.51		
S. Dicta Monarch	D. Milane Mabelle						
*†Stadacona Bingo	D	223	Feb	598	32.95	8871	388
¶Two Brooks C. Delphine	G	305	Feb	299	19.12	7121	393
S. Clara's Heartsease Butterfat	D. Golden Noble Dorine						
*†Two Brooks Clarheart's Bethel	D	208	Feb	684	39.86	6089	329
†Two Brooks Clarheart's Myrtle	E	272	Feb	727	43.89	8448	460
*†Two Brooks Royal Castanette	D	74	Feb	1091	61.02	2756	154
S. Flying Horse Farm Royal	D. Two Brooks Carpatha						
*†Two Brooks Royal Dulcimer	E	201	Feb	658	37.49	5897	321
†Two Brooks T. Heartsease	G	52	Feb	864	40.61	1591	74
S. Sequel Thespian	D. Two Brooks Clara						
¶Two Brooks Verity	G	199	Feb	553	35.58	4844	254

§Baker, Dale L., Riverdale Farm, Huntington, Ind. ARHT

*Challenger's Maid of Riverdale	A	114	Feb	804	43.42	3859	198
S. Ridglydale's Alert Challenger	D. Riverdale Moldona						
Riverdale Moldona	A	100	Feb	841	43.76	3513	186
Riverdale Queen Victoria	G	114	Feb	680	34.99	3136	145

§Ball, Walter H., Sunny Meadow Farms, Huntington, Ind. ARHT

†Bonnie Lea Charmer	A	74	Feb	1079	48.90	2886	131
S. Golden Glow Laddy Boy	D. Ivory of Mapledale						
†Kara of Sunny Meadows	A	32	Feb	1048	42.67	1179	48
S. Fay's Captain	D. Kara of Bear Lake						
*†Rosery Rose of Eden Vale	E	64	Feb	1128	47.41	2551	112
S. Langwater Forward	D. Rose Jean of Eden Vale						
†Sunny Meadow Lulu Belle	C	36	Feb	1114	71.41	1408	90
S. Orchard Lawn's Marcander	D. Lilly's Silver Lulu Belle						
†Valley Set's L. Cora	E	74	Feb	807	39.90	2357	106
S. Langwater Lookwell	D. Valley Set's Cora						

§Barnard, R. H., Indian Knoll Farm, Sylvania, Ohio. ARHT

*†Aigler Farm Holly	D	34	Feb	922	40.41	1129	49
S. Raemelton Aigler Prince	D. Aigler Farm Joy Queen						
†Aigler Farm Julie	F	305	Feb	59	3.21	6950	336
S. Raemelton Aigler Prince	D. Aigler Farm Julienne						
*†Aigler Farm Patience	B	31	Feb	1204	46.72	1314	51
S. Raemelton Aigler Prince	D. Aigler Farm Content						
†Aigler Farm Starlet	D	76	Feb	1063	52.11	2984	123
*†Dictator's Dora's Queen	A	213	Jan	298	23.01	4659	234
*†Longacres Early Dawn	A	57	Feb	982	38.11	2085	83

§Barnes, W. H. & Sons, Senrab Farm, New Lisbon, Wis. ARHT

†Antrina	A	48	Feb	1027	59.57	1672	97
†Lone Rock's Ferneda Sally	A	30	Feb	1095	57.49	1150	60
S. Lone Rock's Hallie	D. Lone Rock's Sally Yva						
†Prince's Gurine Blossom	E	22	Feb	1069	56.67		
S. Wern's Muiroc's Prince	D. Gurine Astrid						
†Prince's Marie Ann	F	71	Feb	1301	59.86	3222	143

Basse, William H., "Guernsey Grove," Waukesha, Wis. ARHT

*Guernsey Grove Bonny Lass	A	237	Jan	920	47.88	8551	404
Guernsey Grove Consul's Baby	E	242	Jan	835	49.74	7637	412
*Guernsey Grove Delightful	D	244	Jan	694	39.74	7684	416
Guernsey Grove Eva	G	365	Jan	133	8.28	9597	482
S. Kitchener Fearless	D. Guernsey Grove Rebecca						
*Guernsey Grove Gladys	A	195	Jan	1216	61.42	9339	421
Guernsey Grove Joan	G	365	Jan	378	24.60	8144	398
S. Kitchener Fearless	D. June of Jennie						
Guernsey Grove Juanita	G	359	Jan	354	25.84	7869	415
Guernsey Grove Melba	G	161	Jan	884	47.51	5109	231
*†Guernsey Grove Nina	A	35	Jan	1353	58.85	1510	77
S. Guernsey Grove Butterboy	D. Hi-Land's Queen						
*Guernsey Grove Rebecca	A	306	Jan	819	56.56	10624	585
Guernsey Grove Rubena	E	365	Jan	408	25.90	8206	450
S. Kitchener Fearless	D. Maple Crest Royal Rubena						
Guernsey Grove Sally	F	311	Jan	738	40.15	7907	365
*†Guernsey Grove Snooks	A	111	Jan	1173	71.55	4576	271
†Shady Gulch Alice	A	135	Jan	890	48.18	4756	221

§Beghtel, Flossie M., Rosedale Guernsey Dairy, Indianapolis, Ind.

*Adaline's Anetta of Rosedale	A	69	Feb	794	34.70	2299	100
s. Carrel's Romulus of Rosedale	D. Aurora's Adeline of Rosedale						
*Cherry of Rosedale	A	57	Feb	864	41.74	1862	89
s. Raider's Gay Chene of Rosedale	D. Ethel's Nancy of Rosedale						
*Clara of Rosedale	B	134	Feb	598	26.65	3639	183
s. Raider's Gay Chene of Rosedale	D. Betty Ann of Rosedale						
*Ethel's Evelyn of Rosedale	A	67	Feb	777	35.29	1919	87
s. Raider's Gay Chene of Rosedale	D. Carrel's Ethel of Rosedale						
Frisco's Violet of Rosedale	A	141	Feb	671	33.21	4350	248
s. Raider's Frisco of Rosedale	D. Ethel's Pearle of Rosedale						
*King's Charlotte of Rosedale	F	59	Feb	636	33.91	1463	77
s. Valor's Rose King of Rosedale	D. Cherry of Rosedale						
Victory Bell of Rosedale	C	136	Feb	629	28.83	3905	172
s. Raider's Gay Chene of Rosedale	D. Ethel's Victoria of Rosedale						

§Beldon, Paul, Van Wert, Ohio. ARHT

*†Achievement's Hildie	A	79	Feb	1453	63.94	3823	175
¶Fabron's Buttercup B.	G	291	Feb	578	34.73	6928	356
†Hildie's Clara B.	F	93	Feb	1091	60.03	3598	186
†Jewel's Hazel B.	E	219	Feb	820	40.52	7079	317
†Norma's Grace B.	F	90	Feb	1014	53.45	3369	154

§Berousek, E. R., Lily Lane Guernsey Farm, Oklahoma City, Okla. ARHT

†Lily Lane Royal Rex's Vanity	G	10	Jan	336	16.63		
s. Meadow Lodge Royal Rex Junior	D. Lily Lane Vanity						
*†Lily Lane Royal Rex's Violet	E	11	Jan	335	18.44		
s. Meadow Lodge Royal Rex Junior	D. Lily Lane Viola						

§Berousek, E. R. & Otto, Lily Lane Guernsey Farm, Oklahoma City, Okla. ARHT

*†Lily Lane Vanity	A	113	Dec	1049	58.15	4435	218
*†Lily Lane Velita	B	140	Jan	843	41.75	4832	226

§Bidstrup, R. H., Valmere Farm, Wapato, Wash. ARHT

Daisy Belle Judy	A	320	Feb	694	33.28	9972	456
†Middale Darliene	G	110	Feb	945	35.46	3829	138
†Middale Primrose	G	140	Feb	972	40.36	5022	217
Oregon's Reddy	D	319	Feb	600	35.10	8982	499

Bingham, Leland C., Edinham Farm, Ravenna, Ohio. ARHT

Charter's Queen Martha	C	340	Feb	597	34.64	10456	553
*Edinham Farm Leap Year	A	355	Feb	417	17.07	11532	515
Edinham Lady Eleanor	E	350	Feb	584	35.09	10282	550
Franchester May Lass	A	365	Feb	550	26.38	14769	657
s. Franchester Knight	D. Franchester Cathrine						
*Twin Lakes Wanetta	C	258	Feb	143	7.25	6972	332
s. Chedco Holliston	D. Lady B. of Manor Hill						

Bird, Charles S., Endean Farm, East Walpole, Mass.

Endean Julienne	G	281	Feb	788	48.94	8772	452
Endean Marcia	G	313	Feb	754	52.95	9774	587
*Endean Ness	A	165	Feb	1406	71.85	8874	415

§Bodden, C. L., Bodden's Dairy Farm, Dinsmore, Fla. ARHT

†Bodden's Comedy Gardenia	G	153	Feb	531	25.23	3623	175
†Bodden's Golden Valor	G	94	Feb	735	39.98	2354	127
Bodden's Maxim's Gippy Ruby	G	90	Feb	806	39.10	2653	134
Bodden's Princess Patricia	G	53	Feb	829	44.04	1520	82
s. Prince's Gippy Noble	D. Pleasant View Alva						
†Bodden's Virginia Dell	G	94	Feb	703	40.00	2238	128
†Glen Haven Helen	C	241	Feb	615	35.40	6049	327
†P. V. Silver Jane	B	126	Feb	1103	52.83	5065	252

§Boeing, W. E., Aldarra Farms, Seattle, Wash. ARHT

*†Western Glow Belladonna	A	28	Feb	1397	58.01		
s. Wesclair Jean Foremost	D. Western Glow Butterfat Duchess						
*†Western Glow Bright Star	C	78	Feb	1116	49.25	3428	152
*†Western Glow Holly	B	131	Feb	772	37.39	4366	200
*†Western Glow Lute	C	34	Feb	1020	55.19	1213	65
s. McDonald Farms Developer	D. Cascade Lyric						

Bolton, Charles B., Franchester Farms, Lyndhurst, Ohio. ARHT

*Benetta Rosalie	A	214	Feb	1046	55.97	9394	458
Charlescote Persimmon	G	365	Feb	374	19.70	14424	633
s. Langwater Peter	D. Charlescote Larch						
*Franchester Bedtime Story	E	327	Feb	502	30.76	11246	536
Franchester Free Adalade	G	146	Feb	731	39.50	4015	206
Franchester Free Anne	G	318	Feb	726	38.56	9118	429
*Franchester Free Laughter	D	113	Feb	1525	72.90	6609	279
Franchester Free Waterwitch	G	254	Feb	835	40.85	8368	363
*Franchester Moonbeam Anna	D	246	Feb	921	51.79	10263	478
*Franchester Noble Kindness	A	252	Feb	826	39.60	10263	409
Franchester Novel Wisteria	C	178	Feb	943	48.97	6918	304
Franchester Saint Delight	G	260	Feb	802	51.53	8539	425
Franchester Saint Kate	G	287	Feb	667	29.31	9042	373
*Franchester Super Lassie	B	166	Feb	1233	60.57	7903	335
*Ione Cain of Elgercon	A	365	Feb	960	51.65	16389	763
s. Knight of Elgercon	D. Donna Cain of Elgercon						
*Marigot of Starr Farm	A	340	Feb	842	59.56	14488	906
*†Shawnee Convert	B	267	Feb	701	43.86	8900	463

Bork Memorial Hospital, William L., Chattanooga, Tenn. ARHT

*Hamilton County Anchor's Gem	E	274	Mar	1312	71.27	13048	628
Hamilton County Anchor's Judy	G	335	Mar	1007	54.50	12219	622
*Hamilton County Betsy	D	197	Mar	1048	59.99	7398	374
Hamilton County Daisy	G	58	Mar	1107	50.96	2048	94
s. Quail Roost Maxim's Anchor	D. Farmhill R. Bloom						
*Hamilton County King's Daisy	A	151	Mar	1038	66.35	5547	327
s. Quail Roost Maxim King	D. Antietam Major's Daisy						
Hamilton County Maxim's Rose	G	313	Mar	700	46.36	7538	461
*Hamilton County Meadow Blossom	A	73	Mar	1728	80.02	4185	195
s. Green Meads Taurus	D. Farmhill R. Bloom						
Hamilton County's Flora	G	253	Mar	1087	56.09	9637	456
Hamilton County's Glorious	G	256	Mar	954	53.35	8117	409
*Riegeldale King's Charity	A	96	Mar	1208	59.60	4376	212

Boswell, H. E., Est., Burkeville Guernsey Farm, Burkeville, Va.

Francetta's Alice	A	331	Feb	608	34.48	10542	462
Francetta's Polly	A	307	Feb	393	19.08	9398	388
Francetta's Sallie	A	343	Feb	465	27.00	8774	450
Ivy's Maxim's Mary	B	132	Feb	1221	48.14	6722	256
Little Kane's Lucy	G	149	Feb	864	43.23	5338	234
Peg's Maxim Lizzie	F	181	Feb	769	40.11	5538	258
Peg's Maxim's Ada	D	365	Feb	306	17.86	10314	520
s. Peg's Maxim	D. Cheatham's May King's Ada						
Peg's Maxim's Red Fay	E	161	Feb	1038	53.57	6530	299
Peg's Nannette's Nancy	D	220	Feb	723	36.39	6802	328
Peg's Royal Girl	A	249	Feb	570	28.01	7260	316
Queen Elizabeth Sylvia	A	262	Feb	608	30.84	8317	386
Resolute's Maxim's Lady May	G	181	Feb	723	40.17	5143	267
Royal's Maxim Glow	G	181	Feb	580	27.79	5021	237
Springtime's Maxim's Louise	C	259	Feb	623	30.37	7868	349

Boswell, W. L., Burkeville Guernsey Farm, Burkeville, Va.

Constructor's Queen	A	258	Feb	613	32.93	8389	414
Faithful's Maxim's Nancy	E	297	Feb	626	33.58	9026	413
Faithful's Maxim's Ramona	G	341	Feb	710	37.22	10910	506
Peg's Maxim's Clover	G	365	Feb	117	6.44	9539	470
s. Peg's Maxim	D. Dorothy's Maxim's Clover						

§Brewer, Wayne, Ka-Wa Farms, Union City, Ind. ARHT

†Fountaine Caroline	F	104	Feb	629	28.27	2694	112
†Fountaine Collegate's Content	F	111	Feb	681	36.66	2788	148
Fountaine's Goldenglow	G	157	Feb	578	33.57	4274	230
†Fountaine Vienna	F	88	Feb	804	40.24	2514	129
†Welcome In Bright Star	F	94	Feb	1006	46.81	3439	162
†Welcome In Lila	G	278	Feb	515	25.17	6451	285

Brian Boru Farm, Incorporated, Harlingen, N. J. ARHT

¶Avalon Sunny Maid	A	194	Feb	670	43.24	5479	335
Brian Boru Faith	A	252	Feb	843	42.00	10964	493
Brian Boru Joan	B	365	Feb	563	48.93	12742	591
s. Franchester Noble Prince	D. Brian Boru Noreen						
Brian Boru King's Allison	F	278	Feb	1053	52.35	10958	493
Brian Boru King's Attracta	D	336	Feb	478	23.92	12367	543
Brian Boru King's Borie	F	72	Feb	1082	47.54	2749	109
s. Fra-Mar Farm King	D. Valleywood Borie						
Brian Boru King's Evona	F	117	Feb	989	54.42	4453	205
s. Fra-Mar Farm King	D. Thatch Meadow Evangeline						
Brian Boru King's Kathleen	F	80	Feb	1380	56.86	3919	154
s. Fra-Mar Farm King	D. Brian Boru Kathleen						
Brian Boru King's Margaret	G	153	Feb	1126	53.28	6477	268
s. Fra-Mar Farm King	D. Fritzlyn Lady Marguerite						
Brian Boru King's Opal	F	315	Feb	933	43.86	11933	507
Brian Boru King's Sally	F	322	Feb	936	44.60	12743	553
*†Coronation Gem	A	221	Feb	638	28.42	7100	289
N. J. E. S. Strongheart Heine Lilac	F	365	Feb	229	13.43	12519	545
s. Rosalind's Strongheart	D. N. J. E. S. Radio Amy Heine						

Bricker, E. M., Mrs., Eth-Mead Guernsey Farms, Northville, Mich. ARHT

*Eth-Mead A. Cassandra	A	149	Feb	1208	52.70	8032	320
†Eth-Mead Charm	F	36	Feb	763	32.62	962	41
s. Eth-Mead P. Coronation Prince	D. Eth-Mead Gold Charm						
†Eth-Mead Dolly Bloom	F	23	Feb	680	39.07		
s. Eth-Mead Foreman	D. Eth-Mead M. Pandora						
*Eth-Mead F. Goldy	A	145	Feb	1055	67.66	6522	337
*Eth-Mead FR. Glorianna	D	149	Feb	949	47.18	6032	292
Eth-Mead FR. Golden Patricia	F	156	Feb	719	41.73	4968	234
Eth-Mead FR. Laurel	D	163	Feb	525	30.40	3353	177
*Eth-Mead FR. Prudence	D	63	Feb	1373	56.30	3030	124
Eth-Mead M. Cornflower	G	145	Feb	859	42.64	5304	227
Eth-Mead Merry Dora	F	73	Feb	994	49.73	2576	125
Eth-Mead Pansy	F	142	Feb	839	50.87	4912	250
Eth-Mead Patience	F	108	Feb	865	43.35	3843	174
†Eth-Mead P. Joyful	G	33	Feb	758	29.88	876	34
s. Eth-Mead P. Coronation Prince	D. Eth-Mead G. Joyeous						
†Eth-Mead P. Minnie	G	50	Feb	1211	53.93	2026	90
s. Eth-Mead P. Coronation Prince	D. Eth-Mead Minnie						
Eth-Mead Winsome	F	140	Feb	825	43.99	4780	224
Playhaven M. Geraldine	D	151	Feb	1004	53.01	6281	290
Riegeldale King's Fannie	G	108	Feb	919	44.41	4064	176

Briel, B., Savage Farm, Sandston, Va.

Blossom's Son's Norella	A	198	Feb	732	40.74	7138	321
Savage Farm Cleo's Beauty	F	97	Feb	1036	51.28	3893	176
Savage Farm Gem	F	106	Feb	890	49.53	3566	192
Savage Farm's Angela	F	146	Feb	935	44.36	5366	240
Savage Farm's Benita	E	57	Feb	1272	53.83	2565	109
s. Savage Farm's Sport	D. Savage Farm's Goldie						
Savage Farm's Beulah	D	69	Feb	1004	45.41	2543	116
s. Foxdean's Bright Boy	s. Fox Dean's Hattie						
Savage Farm's Countess	E	205	Feb	779	43.96	6879	363
Savage Farm's Jeanne	D	164	Feb	771	39.40	6512	305
Savage Farm's Mary Anne	F	141	Feb	898	42.58	5355	245

Brown, A. L., Clear Springs Farm, Concord, N. C.

Clear Springs' Bright May	G	94	Feb	938	45.43	3200	149
Clear Springs' Glorious Ceil	G	365	Feb	183	10.78	8811	465
s. Clear Springs' Glorious	D. Clear Springs' Celia						
Clear Springs' Gold Lass	G	262	Feb	504	31.68	6354	332
Clear Springs' Max Aline	G	250	Feb	580	33.01	6366	297
Clear Springs' Max Dimple	F	365	Feb	513	26.82	8719	384
s. Cesor Cli-Max	D. Mobjob Rose Dimple 2d						
Clear Springs' Maxim A. Belle	G	345	Feb	163	9.34	10420	503
s. Clear Springs' Advancer	D. Clear Springs Bella						
Clear Springs' Maxim A. Susan	G	282	Feb	733	38.94	8041	387
Clear Springs' Maxine	G	239	Feb	824	41.46	7744	335
Clear Springs' Max's Folly	G	365	Feb	527	32.84	8637	451
s. Cesor Cli-Max	D. Clear Springs' Princess Flame						
Clear Springs' Prince's Joy	G	192	Feb	638	35.20	5315	290
Clear Springs' Princess Jet	G	315	Feb	554	36.74	7482	416
Fairlawn Maxim's Gay Girl	G	365	Feb	441	29.20	8457	466
s. Quail Roost Rose Maxim	D. Bournedale Flirt						
Fairlawn Maxim's Gemsey	F	365	Feb	661	45.43	10035	565
s. Quail Roost Rose Maxim	D. Bournedale Flapper						
Fashion's Jeanie	B	175	Feb	753	46.44	5232	301
Gold Belle's Daisy	B	345	Feb	745	47.93	9906	556
McDonald Farms Ioma	G	94	Feb	964	49.49	3308	159
*Pharaoh's Princess	A	309	Feb	838	50.36	13247	681
*Princess Cynthia	A	174	Feb	894	46.31	6245	317
Ruayne Lady Doris	G	365	Jan	183	9.40	11771	511
s. Riegeldale Judy's King	D. Ruayne Illustrator's Duchess						
Sapona's Morning Star	A	173	Feb	987	54.91	6549	338
Wakefield Sir Walter's Pearl	G	184	Feb	594	33.79	5234	283

§Brown, Donaldson, Mount Ararat Farms, Port Deposit, Md. ARHT

†Alert's Best Yet of Mt. Ararat	F	174	Feb	524	26.42	3959	196
†Alert's Cadence of Mt. Ararat	G	82	Feb	798	40.58	2498	127
†Alert's Carie of Mt. Ararat	F	84	Feb	893	37.51	2646	141
¶Alert's Chalice of Mt. Ararat	G	175	Feb	663	36.08	5200	257

†Alert's Circe of Mt. Ararat	G	55	Feb	955	43.84	1846	87
S. Langwater Alert D. Bolton's Circe							
†Alert's Comely of Mt. Ararat	G	181	Feb	438	26.77	3646	181
*†Challenger's Aida	C	78	Feb	879	46.18	2790	133
*¶Clear Springs' Princess Gracie	B	267	Feb	461	28.27	7026	372
*†Fancier's Babette of Mt. Ararat	E	64	Feb	870	37.85	1960	84
S. McDonald Farms Fancier D. Mt. Ararat's King's Baby							
*†Fancier's Brenda of Mt. Ararat	E	226	Feb	487	24.54	5212	258
†Fancier's Cathy of Mt. Ararat	G	35	Feb	763	38.31	901	45
S. McDonald Farms Fancier D. King's Augusta of Mt. Ararat							
†Fancier's Chic of Mt. Ararat	G	78	Feb	829	36.84	2668	114
†Fancier's Crilla of Mt. Ararat	G	52	Feb	795	40.99	1539	78
S. McDonald Farms Fancier D. Mt Ararat's King's Baby							
*†King's Adella of Mt. Ararat	C	53	Feb	1392	73.79	2552	133
S. Caroline's King D. Butterfat's Dell							
*†King's Adrianna	D	251	Feb	732	42.14	8088	360
*†King's Baroness of Mt. Ararat	E	156	Feb	588	30.58	4212	218
*†King's Luelabell of Bolton	B	190	Feb	667	40.37	5583	296
†Marlboro Betsey	G	80	Feb	956	38.72	2746	112
Marlboro Patsy	G	125	Feb	856	39.07	3984	170
*†Monsieur's King's Cherub	A	280	Feb	414	22.57	7069	344
†Mt. Ararat Alert's Columbine	F	35	Feb	720	38.99	850	46
S. Langwater Alert D. Fern Spring Mamie							
*¶Mt. Ararat's Butterfat's Ginnie	B	268	Feb	815	35.48	11313	489
*†Mt. Ararat's Caroline Princess	A	59	Feb	702	47.06	1921	114
S. Caroline's King D. Jethro's Cherub Princess							
*†Mt. Ararat's Caroline's Austell	A	190	Feb	715	41.49	6580	312
*†Mt. Ararat's Challenger Rhea	A	136	Feb	884	46.90	5097	268
*†Mt. Ararat's Fashion's Fair	A	305	Feb	454	27.00	10360	527
S. Maple Lane Fashion's Steadfast D. Maple Lane Africander's Gordie							
*†Mt. Ararat's Forget Me Not	A	97	Feb	1243	64.03	4820	273
*†Mt. Ararat's King's Cody	A	48	Feb	1109	52.68	1789	84
S. Caroline's King D. Princess Conqueror's Lady							
*†Mt. Ararat's Penelope	A	184	Feb	642	38.10	6184	367
*†Mt. Ararat's Procris Rose	A	179	Feb	898	46.29	6882	315
*¶Mt. Ararat's Valiant Senatora	B	206	Feb	671	39.32	6382	304
*†Mt. Ararat's Valiant's Ida	A	56	Feb	1341	59.69	2615	121
S. Valleywood Valiant Hercules D. Mt. Ararat's Cherub Ida							
*†Rex's Aleen of Mt. Ararat	C	83	Feb	1361	57.18	4044	194
S. Rex's Vox Pop of Bolton D. Mt. Ararat's Pearl May							
*†Rex's Afontina of Mt. Ararat	C	62	Feb	1215	51.66	2604	108
S. Rex's Vox Pop of Bolton D. Mt. Ararat's Caroline Babe							
†Rex's Caro-Babe of Mt. Ararat	G	51	Feb	1031	40.21	1818	78
S. Rex's Vox Pop of Bolton D. Mt. Ararat's Caroline Babe							
†Rex's Colleen of Mt. Ararat	G	209	Feb	680	29.96	5766	251
*†Riveredge Alert's Charity	C	39	Feb	1087	63.17	1517	88
S. Langwater Alert D. Wolfpen Cherry							
†Valiant's Bubbles of Mt. Ararat	F	303	Feb	629	29.90	8819	360
†Valiant's Charm of Mt. Ararat	G	278	Feb	513	33.27	7597	361

Brown Ranch, Capitola, Calif.

Santa Cruz Holliston Charity	B	323	Feb	1146	52.74	15351	623
Santa Cruz Holliston Pat	B	273	Feb	783	32.92	12286	547
Santa Cruz Holliston Violacea	B	304	Feb	755	34.46	12589	525

§Brown, S. E., West Swanzey, N. H.

*†Butterfat Jane's Jean	D	80	Feb	1289	65.63	3882	190
†Cybatina Ann	F	80	Feb	825	54.95	2743	155
†Cybatina Barbara	F	130	Feb	754	40.36	4183	200
†Cybatina Virginia	F	130	Feb	990	46.44	4986	225
*¶Prosit's Joyce 2d	A	260	Feb	792	45.08	11936	588

§Buckingham, M. C., Fairview Farm, Cornwall, Pa. ARHT

†Fala of Fairview	G	305	Feb	156	9.69	7176	373
S. Quail Roost Dorothy's Maxim D. Noble Korea							
†Hardwick's Eldorada	G	229	Feb	421	26.74	4911	255
†Hardwick's Taholah of Fairview	G	82	Feb	591	27.79	1987	97
†Hardwick's Wadena of Fairview	G	212	Feb	502	28.78	4607	233
†King's Avoca of Fairview	G	243	Feb	540	29.95	5915	294
†King's Emerada of Fairview	G	120	Feb	690	35.84	3142	161
¶King's Hymera of Fairview	G	243	Feb	638	32.05	6253	291
¶King's Mokena of Fairview	G	303	Feb	495	29.89	6599	367
†King's Monetta of Fairview	F	82	Feb	983	45.63	2854	130
†Maxim's Iola of Fairview	G	303	Feb	451	25.48	5970	305
¶Maxim's Iriona of Fairview	G	192	Feb	620	36.92	5262	290
†Maxim's Luxora of Fairview	G	243	Feb	613	30.92	6048	279
¶Moora of Fairview	E	300	Feb	283	16.25	6673	345
†Ultra C.'s Crescent of Fairview	G	305	Feb	325	20.83	5154	286
S. Ultra C.'s Superior of Fairview D. Golden Leola							

Burden, James A., Est., Woodside Farm, Syosset, N. Y.

Agape of Woodside	C	162	Feb	736	37.99	4665	237
*Charlotte of Woodside	B	365	Feb	352	21.68	9451	503
S. Fashion Plate of Woodside D. Lillian of Woodside							
Glamor of Woodside	C	143	Feb	812	40.93	4527	228
*Harbor Hill Miss Nancy	A	273	Feb	288	14.41	6531	289
Lad's Jewel of Meadow View	A	273	Feb	487	25.19	7443	345
Lady Surprise of Woodside	E	212	Feb	761	37.68	7048	291
Roaming of Woodside	4E	305	Dec	382	23.73	7921	415
S. Vogue of Woodside D. Gypsy of Woodside							
Tatler of Woodside	E	145	Feb	622	37.92	3792	231

§Bureau of Dairy Industry, Columbia, S. C.

Di-Sequel General Annie	F	323	Feb	484	24.98	7211	343
Line Sequel Cav. Amelia Ann	G	355	Feb	190	11.04	5321	270
Line-Sequel Gencav Raider B.	F	347	Feb	502	26.19	8893	441
Sequel's Cavalier Fay	F	104	Feb	635	31.16	2405	112
Sequel's Cav. Jeweller Lass	D	358	Feb	558	27.08	10189	506
*Sequel's Gencav Amerlia Girl	A	101	Feb	679	33.97	2975	152
*Sequel's General Twicav Cora	A	61	Feb	1164	53.59	2570	121
*Sequel's General Twicav Dora	A	37	Feb	1213	57.65	1573	74
S. Saugerties Royal Sequel D. General's Double Cavalier Dora							
Sequel's Gen. Twicav Della	G	353	Feb	211	12.07	5154	284
*Sequel's Gen. Twicav Dottie	D	326	Feb	574	30.93	9218	473
Sequel's Geuray Annie	E	292	Feb	241	13.98	3354	170
Sequel's M. C. Raider Girl	C	193	Feb	735	36.06	5664	280

Burlingham, Lee & Son, Sunnybrook Guernsey Farm, Dousman, Wis. ARHT

Argevna Vanity	A	90	Feb	1199	50.74	4059	184
S. Shoreland Meadow Lad D. Argevna Confetti							
*Bridget of Riverdale	A	338	Feb	675	38.57	12485	591
Carqueen of Ellyn	A	282	Feb	801	39.61	11222	498
Charity Co Aqueen of Ellyn	C	207	Feb	653	39.32	6151	322
Chere Ce Charm of Ellyn	D	359	Feb	602	37.37	11399	601
Chic Bariel of Ellyn	C	210	Feb	706	42.87	7036	367
Colleen Carqueen of Ellyn	C	151	Feb	883	46.20	5976	308
Comet of Ellyn	A	330	Feb	791	45.64	10980	555
*Nipporsink Gold Dust	A	359	Feb	659	41.39	10672	600
*Shoreland Delight	A	347	Feb	590	35.63	10376	544
Slogan's Lassie Lou	D	243	Feb	815	36.93	8807	371

Burnham, Ralph S., Macomb, Ill.

St. James Boy's Doris	G	284	Feb	625	34.14	7446	374

§Burton, Oliver M., Burton Lane Farm, Lake Forest, Ill. ARHT

*†Adelmer's Alert Honey Sweet	A	45	Feb	1233	65.26	1906	97
S. Ridgiydale's Villamere Alert D. Ward Acres Honey Sweet							
†Burton Lane's Alert Honey	F	69	Feb	1057	52.26	2609	131
*†Burton Lane's Edith's Flirt	B	35	Feb	1233	65.27	1541	81
S. Coronation Concentrate D. Tianna's Edith							
*†Burton Lane's Honey Fern	B	38	Feb	1211	69.17	1608	91
S. Coronation Concentrate D. Adelmer's Alert Honeysuckle							
†Burton Lane's Sargon Gaiety	E	234	Feb	681	36.17	6939	345
†Burton Lane's Sargon Harmony	G	109	Feb	716	35.66	2974	149
†Burton Lane's Sargon Heather	F	90	Feb	884	43.87	2861	144
†Burton Lane's Sargon Helen	F	105	Feb	848	36.98	3442	153
†Burton Lane's Sargon Heroine	G	103	Feb	812	40.15	3126	162
†Burton Lane's Sargon Hope	F	59	Feb	1109	51.93	2339	114
S. Green Meads Sargon D. Tianna's La Noce Kosette							

§Byers, H. H. & Rath, Alvin H., Byercroft Farm, Logan, Iowa. ARHT

†Byercroft's Ideal Isabella	G	163	Feb	503	30.17	3450	169
†Byercroft's Ideal Rising Star	G	295	Feb	168	9.83	6201	299
†Fisherman's Ardell	G	243	Feb	492	30.29	5321	281
*†Green Valley Lady Jean	B	138	Feb	850	43.90	4822	267
*†Green Valley Rosemary	A	155	Feb	573	32.71	4268	243
*†St. Albans Actor's Butterscotch	A	168	Feb	690	33.49	6252	300
*†St. Albans Actor's Pearl	B	196	Feb	679	38.75	6269	315
¶Skyline Challenger's Lida	G	186	Feb	621	30.76	4776	245
†Tianna's La Noce Johanna	A	145	Feb	814	45.61	5232	300
†Valor Princess of Ocean Trail	G	280	Feb	554	36.23	6816	351

§Cain, John E., Company, Alfalfa Farm, Topsfield, Mass. ARHT

*†Elmstead St. Viana	B	255	Jan	648	36.25	6999	361
*†Knolland Francesca	A	48	Jan	1225	46.70	1771	67
S. Knolland Sun Star D. Pioneer's France							
Lincoln Charming Etta	G	365	Dec	197	10.76	8713	419
S. Majesty of Coventry D. Lincoln Molletta							
†Lincoln Charming Susie	E	92	Jan	993	41.52	2860	112
†Lincoln Delight's Beauty	E	166	Dec	521	26.14	3120	155
*†Lincoln Fair Mayflower	B	153	Jan	655	27.48	3939	163
*†Lincoln France	C	95	Jan	1116	51.69	3409	178
S. Dunwalke Rosebud's Butterfat D. Pioneer's France							
*†Lincoln Loyal Claire	C	97	Jan	838	38.47	2740	131
*†Lincoln St. Dimple	B	88	Jan	1022	44.39	2926	148
S. Lincoln St. Nicholas D. Lincoln Dimple							
†Lincoln Winnie	F	39	Jan	1003	48.15	1188	57
S. Lincoln Crusader D. Winnetuxet Piljane							
†Steele Hille Crusader's Memoir	D	88	Jan	863	40.85	2502	122

Camp, W. M., Holliknoll Farm, Franklin, Va. ARHT

*Burch's Butterfat Lois	G	225	Feb	1075	49.37	8807	404
Burch's Butterfat Violet	G	365	Feb	776	40.75	15836	786
S. Hilltop Butterfat Victor D. Coker Silver Viola							
Burch's Silver Victory	F	48	Feb	1158	55.36	1890	93
*Camellia of Garden Creek	4B	95	Feb	1031	55.83	3931	222
Camp's Appin's Queen	4E	304	Feb	549	32.08	7991	423
Camp's Watershed's Princess	4G	113	Feb	976	44.74	4221	205
Carol Glory Princess	4G	253	Feb	590	37.80	6719	374
Carol Zada Rosemary	F	342	Feb	853	49.82	12289	624
Cesor Maxim's Nectar	F	139	Feb	845	54.34	4360	253
Clear Springs' Maxim F. Garbo	4C	242	Feb	343	21.78	5732	314
Fairlawn Maxim's Hortense	F	38	Feb	893	46.71	1200	62
S. Quail Roost Rose Maxim D. Fairlawn Burnella							
Kimberly's Vista Raymost	4A	289	Feb	463	25.41	9397	423
Rockingham Persephone	4G	305	Feb	409	25.02	7417	374
S. Rockingham Peer D. Rockingham Princess Starling							
Wilburn Little Minnehaha	G	48	Feb	854	41.37	1487	72
S. Sherwood Forest Don D. Wilburn Challenger's Minnehaha							

§Campbell, J. A., Oak Park Guernsey Farm, Amity, Oregon. ARHT

†Oak Park's Faith	F	228	Feb	528	31.06	5468	317
†Oak Park's Ruby	G	176	Feb	606	32.39	4495	229
†Oak Park's Susanna	G	157	Feb	582	24.13	3369	139
Oak Park's Wanda	G	184	Feb	626	25.67	4619	190
*†Repeater's Carnation of Oak Park	A	138	Feb	979	43.41	5305	255
Sally of Oak Park	A	365	Feb	45	2.74	9414	536
S. Dick of Penn Villa D. Betty of Oak Park							
Valor's Ella of Oak Park	A	250	Feb	537	20.98	7050	356
*Valor's Josephine of Oak Park	A	201	Feb	643	27.30	6316	277
*†Veda of Oak Park	A	136	Feb	774	39.50	4173	205

§Cason, Lyle, Lebanon, Ind.

†Daisy Queen's Dvina's Lady Mae	E	195	Feb	618	26.89	5492	229

§Cedergreen, R. O. & Son, Pleasant Hill Guernsey Farm, Snohomish, Wash. ARHT

†Ceder Green Ultra Camelia	E	295	Feb	460	22.38	7207	338
*†Ceder Green Ultra Linda	A	220	Feb	643	28.07	7553	315
†Donna of Aldarra	G	208	Feb	454	24.59	5189	282
*†Western Glow Butterfat Queen	A	350	Feb	432	20.53	11401	478
S. Hilltop Butterfat Count D. Darigold Queen							

Chatham, Thurmond, Klondike Farm, Elkin, N. C.

*General's Double Cavalier Dora	A	282	Feb	718	41.70	9627	505
Klondike Double Fern	G	214	Feb	699	33.62	5849	261
Klondike Hollianna	D	345	Feb	576	33.75	11804	616
Klondike Hollidell	D	336	Feb	693	39.44	11010	583
Klondike Holliful	G	274	Feb	796	42.22	9366	434
Klondike Hollijean	F	140	Feb	915	37.61	5166	224
Klondike Hollijewel	E	116	Feb	976	49.41	4353	211
*Klondike Holliqueen	C	365	Feb	383	25.57	13258	733
S. Klondike Hollimost D. Klondike Gladness							
Klondike Hollisue	G	94	Feb	951	40.25	3204	131
Klondike Hollitray	F	365	Feb	746	39.78	12589	594
S. Klondike Hollimost D. Hope's Foremost Gay Tray							
Klondike Hortense	D	107	Feb	1032	49.65	4195	202
Klondike Kareen	G	194	Feb	719	38.37	5606	272
*Klondike Kary	A	335	Feb	842	46.28	13793	658
Klondike Kelora	G	263	Feb	656	40.67	7853	411
Klondike Kestella	G	243	Feb	717	35.81	7351	340

*Klondike Kettie	D	362	Feb	583	35.38	14663	706
Klondike Klarice	C	159	Feb	993	46.58	6685	319
Klondike Kodetia	G	178	Feb	672	33.55	4970	230
Klondike Krispie	G	320	Feb	813	45.56	11985	585
*Klondike Laughter	A	365	Feb	16	.99	9754	517
s. Klondike Hollimost D. Laughing Water's Violet							
Klondike Libby	G	365	Feb	438	24.88	10361	505
s. Mobjack Laddie D. Klondike Huntness							
Klondike Lydia	F	156	Feb	884	40.26	5363	250
*Klondike Myrna	A	348	Feb	635	34.48	10410	495
Klondike Sequel's Marzella	G	174	Feb	834	41.88	5700	272
*Klondike Vera	A	338	Feb	755	36.24	13488	578
*Midview's Mary Lamb	A	258	Feb	799	42.14	9692	471
Valmost's Rosa	F	253	Feb	874	41.54	9027	415

§Cheney, Alton Austin, Falcon's Flight Farm, Litchfield, Conn. ARHT

*†Falcon's Butter Girl	C	184	Feb	579	29.40	5706	249

§Cheney, B. Austin, Est., Falcon's Flight Farm, Litchfield, Conn. Conn. ARHT

†Fairfields Jesebel	E	86	Feb	648	32.25	2093	97
†Falcon's Althea	C	165	Feb	623	25.77	4806	210
¶Falcon's Artist	C	195	Feb	483	23.68	4834	231
†Falcon's Bonnie Lass	D	243	Feb	501	24.98	6560	292
Falcon's Brilliant Lady	E	346	Feb	490	23.58	8703	385
*†Falcon's Bunny	D	197	Feb	457	19.84	4308	195
†Falcon's Dainty	D	221	Feb	500	22.48	4610	208
¶Falcon's Dame	E	186	Feb	495	23.09	4102	188
†Falcon's Delilah	F	212	Feb	431	20.04	4160	193
†Idalade of Fairfields	D	68	Feb	1086	45.50	2474	113
†Iridel of Fairfields	D	71	Feb	1067	46.88	2634	116
†Jemima of Fairfields	E	59	Feb	863	34.69	1862	83

§Cheney, C. B., Falcon's Flight Farm, Litchfield, Conn.

†Falcon's Dearest	F	220	Feb	367	18.81	4350	211

§Clark, J. Myron, Stuart, Va. ARHT

Jumbo's Princess	C	306	Dec	393	22.96	8791	442
Klondike Adda	C	306	Dec	425	24.77	9076	474

§Cleveland, Reginald M., Rexden Farm, Eatontown, N. J. ARHT

Paragon's Penny	A	264	Feb	690	35.67	8673	439

§Cleveland, Reginald M. & Denise G., Rexden Farm, Eatontown, N. J. ARHT

*Beaverbrook Sunbeam	A	151	Feb	872	46.17	5061	242

§Cochard, C. C., Hoosier Heart Farm, Greenfield, Ind. ARHT

†Norol's Quality Princess	G	114	Feb	739	35.94	3585	152
†Shady-Lawn Rebecca's Lady	G	101	Feb	659	30.65	2410	120
†Sunnydale Katrina	E	28	Feb	907	38.56		
s. Franchester Novel King D. Sunnydale's Cora							
†Sunnydale Kitty	G	116	Feb	638	32.50	2881	140
†Sunnydale Kosette	G	53	Feb	686	26.43	1341	54

§Colson, Nellie L., Paradise Farm, Joelton, Tenn. ARHT

Douglas Manor Christine	A	37	Feb	789	34.97	1040	46
s. Lockshore May Royal D. Christine of Thornwood							

§Connecticut, University of, Storrs, Conn. ARHT

*†Billie Brenda Storrs	E	304	Feb	620	32.01	9576	451
Birdie Belma Storrs	G	150	Feb	901	42.46	5062	224
*†Cobina Cedilla Storrs	A	101	Feb	817	37.50	3229	144
*¶Fickle Beauty Storrs	E	305	Feb	715	40.56	10266	559
s. McDonald Farms Ferdinand D. Beauty Belinda Storrs							
*†Nixie Nanette Storrs	E	93	Feb	1076	54.67	3601	173
*†Salome Serene Storrs	D	215	Feb	712	37.11	6894	340

Cooper, Tom, Tom Cooper Farms, Ardmore, Okla.

Cooper's Her Highness	G	365	Feb	555	35.55	12521	673
s. Meadow Lodge Rex's Hercules D. St. James Champion's Levity							
Cooper's Heritage	G	184	Jan	887	49.99	5909	308
*Cooper's Lady Hebe	E	164	Jan	959	56.89	5934	293
s. Meadow Lodge Rex's Hercules D. Cooper's Rex's Lady							
*Cooper's Rex's K.	A	365	Feb	300	15.54	15382	730
s. Cooper's Rex D. Cooper's K. L. Katy							
*Cooper's Rozella	C	365	Feb	622	36.90	13469	641
s. Cooper's Rex D. Cooper's Augusta's Poppy							
Rex's Western Ferne	D	207	Jan	915	44.58	6721	301
s. Meadow Lodge Rex's Western King D. Daisy's Bright Girl							

§Copper Gate Products Company, The, Basking Ridge, N. J.

¶Bondwick's Valiant Rose	F	172	Feb	682	28.11	4826	202
*†Chesapeake Hanan's Majesta	A	167	Feb	697	32.08	5360	256
Innisfree Confidence	G	364	Feb	389	22.86	7586	378
†Ring-Win Dawn	G	120	Feb	792	36.52	3539	165

§Costello, Harry A., Simsbury, Conn.

†Holly Farm Natalie	F	120	Feb	773	38.29	3301	165

Cowham, C. F., Cowham Farm, Jackson, Mich.

*Abbie's Snowdrop of Cowham Farm	A	365	Feb	220	10.75	15462	651
s. Abbie's King of Cowham Farm D. Cowham Farm Snowdrop							
*Judy of Bair's Den	A	180	Feb	934	41.50	7262	319
s. Raemelton Royal Rainbow D. Janet of Bair's Den							
*Playhaven L. Neva	E	161	Feb	919	40.29	6136	272
*Rex's Blanch of Cowham Farm	C	286	Feb	861	50.66	12393	632

§Craig, R. A., Leafy Lane Farm, Kokomo, Ind. ARHT

†Twilight of Leafy Lane	F	132	Feb	772	33.59	4286	184

§Craig, R. A., Dr. & Mrs., Leafy Lane Farm, Kokomo, Ind. ARHT

†Cadette of Leafy Lane	G	282	Jan	514	30.20	7830	406
*†Dividend's Duchess	A	71	Feb	1241	52.14	2989	137
s. Elmdale Dividend D. Virginia Lee of Weasel Creek							
*†Gypsy Charm of Leafy Lane	E	15	Feb	437	17.73		
s. Ranger's Ajax of Leafy Lane D. Craig's Gypsy Fortune							
*†Melody of Leafy Lane	C	84	Feb	882	42.11	2860	153
†Patience of Leafy Lane	E	71	Feb	873	38.36	2337	99
*†Pride's Honor of Leafy Lane	E	288	Feb	453	26.76	8227	421
*†Pride's Mission of Leafy Lane	C	284	Feb	385	20.58	7860	367
*†Royal's Delight Eda	A	174	Feb	613	24.85	6578	274
*Secret's Joy	A	306	Jan	551	31.47	9488	449
*†Sunny Girl of Leafy Lane	A	280	Jan	489	25.73	9068	422
*†Symbol of Leafy Lane	A	51	Feb	1093	53.58	1953	95
s. Ridglydale's Lone Ranger D. Royal's Gracie							
*†Victory of Leafy Lane	C	26	Feb	867	48.24		
s. Ridglydale's Lone Ranger D. Rythm of Leafy Lane							
*†Violet of Leafy Lane	E	284	Feb	427	22.21	8228	394

Crooks, Claud R., Delpark Farms, Zionsville, Ind. ARHT

Duffield Lady Tania	E	241	Nov	548	34.04	7879	345
McAfee's Annabelle's Actress	G	243	Feb	741	41.95	7622	375
McAfee's Dorthy	F	252	Feb	781	37.74	8689	392
McAfee's Helena	G	271	Feb	671	34.23	7800	324
McAfee's Joe Ann	A	316	Feb	334	16.48	9136	410
McAfee's Phyllis	E	330	Feb	634	35.82	11011	520
McAfee's Susa's Senora	F	238	Feb	752	36.32	7480	338
South Wind Ann's Diana	F	271	Feb	758	41.74	8318	400
Warrior's Dolly of Crane Farm	A	307	Feb	675	39.23	11862	572

Curtiss Candy Company, Dundee, Ill. ARHT

*Bob's Rose Queen	D	289	Feb	767	45.18	10941	525
*Boulder Bridge Paulette	B	49	Feb	1226	56.76	2130	98
s. Boulder Bridge Matchmaker D. La F. Elva of Crane Farm							
*Boulder Bridge Quality	E	209	Jan	842	51.49	7089	354
*Calculator's Marigold	B	365	Jan	334	18.85	15183	717
s. Cornell Royal Calculator D. Beauty's Armistice Girl							
*Coronation Joyful	D	154	Jan	214	10.79	5285	241
Curtiss Candy A. Henrietta	G	202	Feb	490	28.66	4767	234
Curtiss Candy A. Trix	G	212	Feb	496	31.60	4516	255
Curtiss Candy Beatrice	G	216	Feb	966	48.53	8397	365
Curtiss Candy D. Elma	G	365	Jan	458	24.64	11566	493
s. Cesor Pharos' Dafoe D. Jonacre Elma							
Curtiss Candy Levity Charlotte	G	200	Jan	1113	60.91	8176	399
Curtiss Candy Levity Rheba	G	50	Feb	1067	46.12	1918	82
s. Green Meads Levity King D. Francois' Cozy Rheba							
Curtiss Candy Melba	E	113	Feb	753	37.53	3281	156
Curtiss Candy M. Mary	F	112	Feb	626	33.40	2756	125
Curtiss Candy Penelope	G	293	Feb	739	44.78	9553	475
Curtiss Candy Sapphire	G	291	Feb	706	39.82	8295	421
*Francois' Cozy Rheba	A	66	Jan	983	46.44	2454	114
*Gayhead's Her Goddess	B	57	Feb	962	46.28	1931	92
s. Coronation Herald D. Gayhead's Lady Godiva							
*Gayhead's Her Keepsake	A	143	Feb	1164	62.88	6787	333
*Gayhead's Her Surprise	B	215	Feb	917	51.36	8326	405
*Green Meads Gay Thelda	D	281	Feb	920	47.77	11933	539
*Green Meads Gay Winsome	D	273	Feb	813	44.98	10008	474
*Grenfel Butterfat Barbara	A	365	Jan	865	41.88	15254	671
s. Vallevue Butterfat Slogan D. Grenfel Virginia							
Grenfel Butterfat Polly	A	48	Feb	1240	69.99	2132	120
s. Vallevue Butterfat Slogan D. Grenfel Polly							
Jonacre Challenger Elena	D	73	Jan	836	44.82	2209	122
*Jonacre Challenger Naomi	D	202	Feb	503	27.58	5543	263
*Jonacre Challenger Sunflower	D	133	Jan	1023	52.93	5670	273
†Jonacre Ida	D	305	Jan	335	17.45	6960	307
s. Langwater Jonacre D. Jonacre Zinnia							
*Jonacre Lady Gail	D	124	Feb	1005	49.45	5124	237
Jonacre Lady Penelope	F	365	Jan	444	21.71	9558	447
s. Langwater Jonacre D. Green Meads Lady Penelope							
*Jonacre Mae	A	286	Feb	788	38.39	10706	495
*Jonacre Sweet Music	A	160	Feb	825	52.66	5662	314
s. Cesor Pharos' Dafoe D. Golden Echo Sweet Music							
*Joy of Vanity	A	72	Jan	1239	48.84	3247	146
*Knox's Naomi	A	365	Jan	673	31.45	15375	621
s. Corium Pride's Knox D. Lady Queen Bee's Madam Queen							
*Lea Lady Winona	D	86	Feb	1368	53.93	4227	159
s. Green Meads Levity King D. Green Meads Lady Wilma							
*Liberty's Melba	A	228	Feb	312	15.57	4935	247
*Margendell Dairymaid	C	258	Feb	591	31.11	7622	368
Margendell Gracious	D	185	Feb	740	40.04	6330	305
*McDonald Farms Grace	D	284	Feb	726	43.58	10530	526
*Meyer Farm Viola	B	347	Feb	139	8.28	13092	603
s. Tianna's Felix D. Lauren's Daisy of Meyer Farm							
*New Hope Constant's Easence	D	224	Feb	673	39.60	6349	335
*Quail Roost Noble Primrose	4E	305	Jan	146	9.06	12415	630
s. Cesor Noble Maxim D. Quail Roost Royal Primrose							
*Royal's Bright Gracie	B	301	Jan	109	6.43	11090	522
s. Breidablik Leader's Royal D. Star Gift's Grace							
Royal's KenVer Lily	G	49	Feb	908	41.33	1565	71
s. Pine Manor King's Royal D. Owen's Place Admiral's Lily							
*St. James Count's Verity	D	69	Feb	1387	69.80	3618	169
s. St. James Prince's Count D. St. James Philosopher's Vera							
*St. James Duke's Bright Girl	D	220	Feb	807	44.32	8098	418
*Secret's Norma	A	236	Nov	885	44.28	11352	494
*Sun-Blest Farms Lotus	D	128	Feb	1006	44.88	5241	245
s. Green Meads Taurus D. Pine Manor Lotus							

Dancer, H. M., Jackson, Mich.

Cowham Farm Corking Joanna	F	106	Feb	930	41.49	3599	161
s. Raemelton Corking Luminous D. Dondoro Triumph Joanna							
Hazel's Rexine of Cowham Farm	E	77	Feb	1205	49.67	3521	145
s. Coronation Rex D. Golden Hazel of Cowham Farm							
*Rex's Chum of Cowham Farm	A	252	Feb	1231	53.43	13789	594
*Rex's Queen of Cowham Farm	A	161	Feb	952	44.60	6793	340
s. Coronation Rex D. King's Queen of Cowham Farm							

§Daniel, Kenneth H., Gooding, Idaho. ARHT

Countess of Choice Acres	A	332	Feb	604	32.33	10646	496

Daubenspeck, Jay B., Fairview Dairy, Mansfield, Ohio. ARHT

Ash Ridge Dictator's Peggy	A	365	Feb	21	1.37	6826	335
s. Spring Hill Dictator D. Ash Ridge Creamcup							
*Beauty of Batemantown View	A	127	Feb	1149	50.71	5958	256
*Fairview's Anda	A	332	Feb	240	12.41	8009	375
Maebryan Corking Tranquil	F	329	Feb	455	22.52	6954	335
Maebryan Melba	G	105	Feb	714	31.30	2638	112
s. Mattewa Vaillant George D. Jeannette's Judy of Fairview							
Traveler's Belle	A	316	Feb	41	2.48	6247	287
s. Hardwick's Traveler D. Foremost Daisy Belle							

§Davidson, Arthur, Davidson Farms, Waukesha, Wis. ARHT

*†Blazer's Butterfat Fashion	D	74	Jan	1071	44.58	2749	112
s. Hilltop Butterfat Blazer D. Heartsease Butterfat Queen							
†Blazer's Butterfat Flossie	F	50	Jan	765	32.93	1249	53
s. Hilltop Butterfat Blazer D. Floretta's Butterfat							
†Blazer's Butterfat Fortunate	F	50	Nov	864	35.44	1444	57
s. Hilltop Butterfat Blazer D. Hilltop Butterfat Fortuna							
†Blazer's Butterfat Queen	G	211	Jan	554	25.22	5016	221

†Blazer's Butterfat Rowena G 73 Jan 620 27.03 1699 79
S. Hilltop Butterfat Blazer D. Roxie's Buttergirl
*Bonny Butterfat Anne B 332 Jan 495 23.03 9899 442
†Butterfat Blazer's Doris G 222 Jan 827 30.12 7235 289
Butterfat Fashion Judy G 363 Dec 483 31.18 7165 426
†Butterfat Noble Ann G 304 Oct 130 7.84 6571 332
S. Butterfat Noble Sequel D. Bonny Butterfat Anne
*Harvey Farm Floretta A 331 Jan 623 33.42 11141 520

§Davidson, Arthur & Borlen, E. D., Davidson Farms, Waukesha, Wis. ARHT
†Pollyanna's Butterfat Clarise B 88 Jan 909 45.49 2921 156
S. Hilltop Butterfat Clarion D. Harvey Farm Pollyanna

Davis, F. B., Jr., Brays Island Plantation, Yemassee, S. C. ARHT
†Brays Island Beauty G 231 Feb 285 19.36 3395 198
¶Brays Island Laura G 288 Feb 205 14.62 4876 256
†Brays Island Polly F 30 Feb 703 34.66 737 36
S. Cesor Noble's Mercury D. Cesor Penwyn's Polly
†Brays Island Sue A 237 Feb 280 18.08 4258 226
*†Cesor General's Holly C 37 Feb 661 30.68 825 38
S. Bournedale General D. Polly of Sepascot
*†Cesor General's Violet A 40 Feb 841 38.62 1126 51
S. Bournedale General D. Bournedale Violin
Cesor Maxim's Grace F 245 Jan 607 32.15 8676 418
Cesor Noble's Eleanor B 160 Feb 656 38.61 3860 216
†Cesor Noble's Platinum B 139 Feb 778 41.55 4371 226
*†Clear Springs' Princess Fawn A 53 Feb 1040 55.27 2057 110
S. Quail Roost Maxim's Prince D. Haywood Hopeful
†Clear View King's Verbena F 116 Feb 667 36.42 3231 168
†Dewdrop's Glory Esther E 302 Feb 390 25.74 6583 364
†Glory's Kate A 224 Feb 558 35.52 6337 372
†Prince's Glory's Actress B 98 Feb 815 46.50 3227 180
†Riegeldale Mck. King's Destiny B 93 Feb 917 49.98 3607 196
†Riegeldale Mck. King's Donna C 84 Feb 1209 63.52 3574 188
S. Riegeldale Viscountess' Mck. King D. Riegeldale Sunny
*†Riegeldale Mck. King's Duchess E 275 Feb 696 45.25 8051 427

§Davis, Robert S., Idacrest Guernsey Farm, Kuna, Idaho. ARHT
†Theo-Vale Desmona F 110 Feb 865 37.31 3707 161
S. Revilo Victory D. Theo-Vale Audrey
†Theo-Vale Eleda G 149 Feb 780 42.45 4865 246
†Theo-Vale Incesta F 129 Feb 643 31.74 3756 191
†Theo-Vale Ronda G 305 Feb 130 5.38 10692 412
S. Revilo Victory D. Theo-Vale Agnes
*†Theo-Vale Victoria F 103 Jan 985 42.65 3629 163

Day, Stephen B. & Sons, Daydream Guernsey Farm, Washington, Pa. ARHT
Biery Farms' Governess E 365 Sept 379 22.74 10721 559
S. Foremost Valorous Centurion D. Governor's Lady Pauline
*Daydream's Beauty's Bess B 362 Feb 373 21.68 11276 526
Daydream's Beauty's Bessie F 306 Feb 548 28.08 8983 397
Daydream's Beauty's Lass E 228 July 679 45.25 7623 389
Daydream's Elizabeth Ann 4E 135 Feb 874 46.33 4628 223
S. Friendship Ajax's Prince D. Victor's Elizabeth
*Daydream's Jeanie 4A 305 Nov 467 25.40 9820 489
S. Friendship Ajax's Prince D. Horn's Jeanie
*Daydream's Jo King's Janice 4C 30 Apr 1152 56.11
S. Birchfield Jo-King D. Horn's Jeanie
*Daydream's Jo-King's Mona 4B 305 Dec 251 12.09 10989 542
S. Birchfield Jo-King D. Daydream's Prideene
Daydream's Patsey 4G 139 Feb 901 37.33 4912 187
S. Birchfield Jo-King D. Daydream's L. A. Pat
*Daydream's P-Elizabeth C 365 Dec 198 11.72 11184 637
S. Friendship Ajax's Prince D. Victor's Elizabeth
Daydream's Priny 4F 248 Dec 698 31.50 6915 305
S. Klondike King Edward D. Daydream's Prideene
Daydream's Priscilla 4E 259 Feb 272 15.90 5708 306

§Dean, George E., Est., Haven Hills Farm, Albion, Mich. ARHT
*Haven Hills Agnes D 300 Feb 230 13.06 5755 310
Haven Hills Dorothea 3d G 260 Feb 170 9.28 3206 177
*Haven Hills Etta Rose 3d B 246 Feb 381 18.55 6613 287
*Haven Hills Fair Lady C 350 Feb 404 20.37 9274 451
Haven Hills Flora 2d G 82 Feb 660 35.54 2011 98
S. Lockshore Choice D. Haven Hills Flora
Haven Hills Gladness G 155 Feb 549 28.47 3283 149
*Haven Hills June A 44 Nov 939 47.61 1300 65
S. Ultra May's Neptune D. Haven Hills Butter Cup 2d
Haven Hills Lady Grace F 90 Feb 881 39.83 2993 126
S. Ted of Quality Hill D. Haven Hills Lady Dare 2d
*Haven Hills Pyxie 3d A 289 Feb 96 4.31 7125 344
*Haven Hills Queen Rose C 181 Feb 621 36.33 5023 268
*Haven Hills Rosalie 2d's Euta A 350 Feb 465 22.65 10298 468
*Haven Hills Tiny 3d A 361 Feb 409 22.16 10971 500
*Haven Hills Violet 2d A 73 Feb 1123 65.75 2975 155
S. Ultra May's Neptune D. Haven Hills Violet

§Dean, George E., Mrs., Haven Hills Farm, Albion, Mich. ARHT
*Cesor General's Pearl C 187 Feb 604 37.15 5006 266
*Haven Hills Garcia 3d B 319 Feb 384 18.37 7961 380
*Haven Hills Helen 2d C 178 Feb 329 18.96 3830 192
*Haven Hills Kwality 2d E 364 Feb 84 4.35 6669 303
Haven Hills Lina Lou G 365 Feb 134 9.02 6534 370
S. Haven Hills Ultra Major D. Haven Hills Lady Lou 2d
*Haven Hills Loraine 3d A 58 Feb 1053 51.42 2083 101
S. Ted of Quality Hill D. Haven Hills Loraine
*Haven Hills Narcissus D 365 Feb 21 .99 6291 295
S. Haven Hills Fairy's Perfection D. Thistledown Katie
Haven Hills Sunbeam 4th G 365 Feb 32 1.86 5329 250
S. Haven Hills Ultra Major D. Haven Hills Sunbeam

§Deeter, Virgil P., Green Villa Guernsey Farm, Greenville, Ohio. ARHT
*†Actress Mary of Maple Cluster E 305 Feb 381 20.43 11003 493
S. Fairholme Royal Actor D. Prima Puella of Maple Cluster
†Pilgrim's Nanette C 85 Feb 1053 55.70 3125 183
S. Pine Manor Pilgrim D. Nancy of Studebaker Farms
Royal Dean's Veronica F 307 Feb 372 21.43 6013 301
*†Yvonne W. of Maple Cluster A 94 Feb 1049 54.55 4097 230

DeKorte, James, Franklin Lake Dairy Farm, Sussex, N. J.
Franklin Lakes Blossom 4F 256 Feb 841 43.77 8678 412
*Hilltop Butterfat Brenda A 243 Feb 737 36.44 9013 429
†Stadacona Georgette E 56 Feb 1068 46.38 2155 91
S. Hilltop Butterfat Beau D. Stadacona Georgia
*Stadacona Georgia 4b 302 Dec 490 35.13 11822 644
S. Green Meads Proud Secret D. Aldrich Farm Georgia
*†Stadacona Julia A 59 Feb 968 39.81 2174 96
*†Stadacona Margery D 56 Feb 999 48.58 2039 100
*Stadacona Quakeress A 251 Feb 722 31.28 10208 456
Stadacona Queen Vic 4C 273 Feb 773 39.20 10781 499
*Stadacona Regina B 357 Feb 741 52.91 13702 815
*†Stadacona Sailor's Rosebud A 75 Feb 1098 45.60 3110 130
†Stadacona Viking's Joan G 41 Feb 927 34.51 1331 49
S. Hilltop Butterfat Viking D. Stadacona Friend's Joan

§Delmore, Nicholas, Delwake Farm, Freehold, N. J. ARHT
†Delwake Bob's May G 125 Feb 796 36.90 3857 175
†Delwake Butterfat March F 92 Feb 790 35.64 2889 125
†Delwake Governor's Doris G 97 Feb 652 34.99 2348 135
†Delwake Governor's Lass G 73 Feb 746 30.55 2107 85
†Delwake Governor's Millie G 86 Feb 823 40.93 2645 135
†Delwake Governor's Pauline G 23 Feb 681 25.28
S. Howella Rex D. Paulina Royal
†Delwake Governor's Villa G 59 Feb 883 42.21 1816 82
†Delwake Rex's Spruce F 100 Feb 834 34.38 3140 127
†Delwake Sue F 59 Feb 1209 48.51 2363 100
†Howella Bessey F 119 Feb 1036 44.99 4632 215
†Howella Cherub's Petite G 196 Feb 483 29.03 3784 206
†Howella Delf G 212 Feb 547 30.61 4879 247
Howella's Dorithy G 365 Feb 144 7.21 9255 398
S. Howella Rex D. Howella's Polly
*†Howella's Geraldine B 100 Feb 904 41.42 3682 176
†Howella's Glory G 215 Feb 424 25.54 3596 202
†Howella's Lillie F 90 Feb 866 36.40 2953 126
†Howella's Maple Rose F 238 Feb 674 29.63 7048 294
Prince's Daisy of Spring Grove E 365 Feb 150 7.19 10255 474
S. O. K.'s Prince of Mercer D. Thor's Flora of Spring Grove

§Delwiche, Farms, Incorporated, Green Bay, Wis.
†Delwiche Farms' Mead Ramona A 151 Feb 770 34.11 5292 229
†Delwiche Farms' Sun Hope E 304 Feb 608 33.95 8426 436
*†Delwiche Farms' Sun Rosina D 142 Feb 952 49.24 5453 250

Des Moines Drug Company, Nook-Dale Guernsey Farm, Clive, Iowa.
Nook-Dale Sweet Adeline 4E 123 Feb 818 38.00 3822 156
S. Langwater Tyrant D. Pine Creek Farm Nora

Dillard, D. H., Killie Krankie Farm, Agricola, Va.
Solomon's Nina Bell G 22 Feb 855 40.47
S. Quail Roost Prince Solomon D. Sequel's Marry Sue

§Dix, George E., Dairybrook Farm, Coos Bay, Oregon. ARHT
†Adaline's Dimple of Broadmead B 88 Feb 790 32.01 2952 132
†Oak Park's Jipsy F 63 Feb 1005 51.28 2313 115
†Oak Park's Viola F 70 Feb 948 37.93 2336 93
S. Foremost Repeater D. Valor's Mina of Oak Park

§Dodge, Boynton, Stuart View Guernsey Farm, Ellensburg, Wash. ARHT
*†Stuart View Minnett C 305 Oct 61 3.58 10372 548
S. Alford Farm Pride's Butterfat D. Minnie of Clara Cooper Farms

Dodge, Henry M., Elmbrook Farm, Perrysburg, Ohio. ARHT
†Coronation Desire D 282 Nov 632 31.95 9348 398
S. Fra-Mar Farm King D. Buena Vista Dairymaid
Coronation Donna 4E 125 Feb 723 30.17 3776 143
Elmbrook Bellona 4G 28 Feb 870 40.02
S. Riegeldale Emory's Conqueror D. Riegeldale Emory's Beth
Elmbrook Blossom 4G 104 Feb 871 38.97 3341 143
McDonald Farms Hildegarde 4G 305 Jan 671 29.95 8275 356
S. Myhaven King D. McDonald Farms Estelle
*Riegeldale Barnard's Bema D 288 Feb 757 41.53 10227 527

§Dodson, Otis R., Goose Valley Farms, Colonial Park, Pa. ARHT
Goose Valley Beauty G 62 Feb 1141 49.87 2459 101
S. Coronration Steadfast D. Jobetty's Beatrice
Goose Valley Lavender G 177 Feb 692 38.34 5076 242
Goose Valley Madeline G 177 Feb 850 40.74 6126 279
Goose Valley Patsy G 270 Feb 511 30.32 7124 338
Goose Valley Twilight G 215 Feb 356 21.50 4338 216
Goose Valley Yuletide G 63 Feb 917 41.09 2045 81
S. Coronation Steadfast D. Jobetty's Yuletide Lassie

§Domaszek, Raymond, Hi-Hopes Farm, Amherst Junction, Wis.
†Malloy Constant's Vera F 171 Feb 650 33.31 5466 252
*†Stonehurst Khan C 102 Feb 1168 47.45 4688 205

§Doty Brothers, Ellwood Dairies, Goleta, Calif. ARHT
¶Ellwood Holly's Greta F 249 Feb 641 39.41 6070 329
Ellwood Nana G 136 Feb 675 35.32 3454 150
*¶Ellwood Rudy's Freeda B 301 Feb 908 50.43 12333 625
*†Ellwood Star's Gibsy A 252 Feb 540 27.98 7345 327
*†Ellwood Star's Valeriana A 170 Feb 884 43.35 6363 338
†Ellwood Surprise Primula G 125 Feb 566 30.52 3073 141
*¶Rancho Nicasio Champ's Ada C 254 Feb 595 31.94 7209 374
¶Rancho Nicasio Commend Hanna G 270 Feb 579 27.22 6088 262
†Rancho Nicasio Commend Maria F 233 Feb 702 37.94 6453 302
†Rancho Nicasio Commend Ynez F 289 Feb 792 33.43 9237 373
†Rancho Nicasio Karl's Ora G 254 Feb 664 32.58 7641 332
*†Rancho Nicasio Serena A 158 Feb 619 30.61 4244 192
*†Rancho Nicasio Valor's Annette E 112 Feb 1130 52.00 4854 233
¶Rancho Nicasio Valor's Flota F 294 Feb 813 39.88 9456 398
†Troutmere Royal Bell A 147 Feb 1004 46.02 6151 283

§Dunwalke Farm, Incorporated, Far Hills, N. J. ARHT
†Dunwalke Bonny Queen F 193 Feb 835 42.19 6070 297
*†Dunwalke Butterfat Melody D 59 Feb 1155 54.32 2310 109
S. Lagrange Lynbrook Melody D. Dunwalke Butterfat's Glory
*†Dunwalke Glow's Promise C 171 Feb 894 41.08 6239 290
S. Thirlstane Bonnie Gabriel D. Dunwalke Noble's Glow
*†Dunwalke Governess's Daughter C 131 Feb 1441 66.30 6867 318
*†Dunwalke Grace's Maggie B 49 Feb 1086 53.00 1834 89
S. Lagrange Lynbrook Melody D. Dunwalke Sweet Maggie's Grace
*†Dunwalke Grace's Sweet Maggie D 38 Feb 1200 54.61 1593 72
S. Flying Horse King's Leader D. Dunwalke Sweet Maggie's Grace
†Dunwalke Jardin F 178 Feb 719 41.03 4900 258
†Dunwalke King's Glow F 212 Feb 617 34.29 5713 296

†Dunwalke Maggie's Granddaughter	G	81	Feb	891	43.23	2582	116
s. Flying Horse King's Leader	D. Imp. Dunwalk Sweet Maggie						
*†Dunwalke Maggie's Souvenir	C	186	Feb	619	37.15	4660	256
*†Dunwalke Marguerite's Flower	C	284	Feb	892	45.07	12153	570
†Dunwalke Melody Queen	F	181	Feb	840	46.21	5510	265
*†Dunwalke Melody Ruby	E	223	Feb	643	34.41	6892	345
*†Dunwalke Melody's Governess	E	231	Feb	680	39.83	7026	378
*†Dunwalke Sweet Maggie's Melody	A	304	Feb	514	33.26	8680	488

Eberlein, F. A. & M. G., Wildwood Farm, Shawano, Wis.

Anabelle's Lois of Wildwood	D	169	Feb	760	38.24	5387	277
Idabell's Ruth of Wildwood	E	290	Feb	623	30.36	7865	351
Irene's Rosalie of Wildwood	A	336	Feb	637	30.68	11295	528
Loraine's Lillian of Wildwood	G	132	Feb	714	43.98	3698	202
Lucy Belle's Gill of Wildwood	B	190	Feb	722	33.07	5718	253
Lucy Bell's Elzena of Wildwood	D	207	Feb	521	29.00	4869	262

Eberlein, M. G., Wildwood Farm, Shawano, Wis.

Bonita's Beatrice of Wildwood	A	144	Feb	1019	36.71	5921	215
Celeste's Rose of Wildwood	E	84	Feb	782	37.56	2570	113
Cynthia's Sherry of Wildwood	G	289	Feb	519	30.06	7042	363
Dinah's Elsa of Wildwood	G	71	Feb	868	44.28	2233	116
Doreen's Ada of Wildwood	D	195	Feb	833	36.01	6640	289
Dream's Yvonne of Wildwood	G	120	Feb	708	42.48	3508	196
Florrie's Tars of Wildwood	F	131	Feb	974	44.74	4722	202
Gladiola's Lorna of Wildwood	F	128	Feb	819	35.74	3805	173
Lora's Topsy of Wildwood	E	86	Feb	896	37.94	3024	123
May's Rebe of Wildwood	F	110	Feb	966	45.60	4282	185
Rebecca's June of Wildwood	E	100	Feb	969	51.95	3879	176

Eby, Mervin, Lookwell Farms, Elkhart, Ind. ARHT

*Annette of Lincoln Farm	A	252	Feb	1177	46.74	12037	477
s. Homestead Athenian	D. Audre of Lincoln Farm						
*†Butterfly Ada of Hickory Grove	A	25	Jan	1112	62.64		
s. Excalibur a Gordon	D. Butterfly of Hickory Grove						
†Golden Arrow Katherine	F	71	Feb	1203	55.12	3190	154
Her-Mil's Louise	B	337	Feb	777	38.77	11537	559
Linwood's Golden Fashion Girl	G	281	Feb	423	23.49	6680	302
Linwood's Golden Gracie	G	272	Feb	545	28.06	6943	306
Linwood's Golden Princetta	G	304	Feb	323	18.61	5827	307
Linwood's Lady Golda	G	304	Feb	499	30.23	7455	375
*Lookwell Jean	A	295	Feb	973	48.57	13559	608
Lookwell L. Milldew	G	343	Feb	371	19.38	8273	381
*†Lookwell L. Sally	D	127	Feb	903	40.20	5298	252
s. Langwater Lookwell	D. Lookwell Susan						
St. Albans Actor's C. Hale Spot	F	326	Feb	695	36.50	10079	494
*†Welcome In Carol	C	90	Feb	1066	44.79	3778	168
Welcome-In Forward's Rose	C	136	Feb	1161	50.27	5650	247

§Edwards, C. J., "Tillamook Meadows," Tillamook, Oregon. ARHT

†Blossom of Tillamook Meadows	G	93	Feb	667	31.35	2136	98
†Clara of Tillamook Meadows	G	101	Feb	616	33.34	2378	117
†Gretia of Tillamook Meadows	G	93	Feb	675	36.43	2457	119
†Laura Lou of Tillamook Meadows	F	303	Feb	228	12.69	7032	379
Rosalie of Tillamook Meadows	F	251	Feb	698	32.83	7355	331

Eichbauer, W. H., Shawnee Springs Farms, Monroe, Mich.

*Holdridge Cora	A	73	Feb	1419	52.52	3807	155
s. Langwater Columbus	D. Holdridge Dimple						
Shawnee Springs Cameo	G	365	Nov	100	5.22	11375	500
s. Langwater Argyll	D. Holdridge Cousin						
*Shawnee Springs Cameo	D	28	Feb	1298	47.91		
s. Langwater Argyll	D. Holdridge Cousin						
Shawnee Springs' Caprice	F	365	Feb	23	1.29	10642	497
s. Langwater Argyll	D. Shawnee Springs' Daisy						
Shawnee Springs Clover	E	53	Feb	1041	45.40	1988	84
*Shawnee Springs' Daisy	A	53	Feb	1216	50.84	2398	108
Shawnee Springs Lila	G	353	Feb	565	33.23	9147	478
Shawnee Springs Nannette	E	53	Feb	879	44.21	1715	85
Shawnee Springs Sandra	F	148	Feb	637	32.85	4357	207
*Shawnee Springs Scarlett	A	28	Feb	1132	57.53		
s. Langwater Argyll	D. Chestnut Ridge Betty Sue						
*Starr Farm La Belle	A	276	Feb	701	36.20	10952	543

Elam, C. N., Graceland Farm, Clayville, Va. ARHT

*Bayville Maxim's Dimple	A	196	Jan	744	43.62	5418	287
*Graceland Beau Lucerne	B	294	Jan	923	48.57	10569	487
Graceland Max Ada	F	310	Jan	779	49.84	10845	551
*Graceland Max Bess	E	353	Jan	533	36.57	10663	541
Graceland Max Betty	F	365	Jan	364	24.09	9298	495
s. Quail Roost Prince Max	D. Graceland Prince's Betsy						
Graceland Max Goode	G	353	Jan	858	48.65	11818	583
*Graceland Maxim Kalinda	C	280	Jan	935	46.29	10684	452
Graceland Max Polly	F	357	Jan	410	25.96	9422	481
Matyiko's Giant Dimple Daisy	F	352	Jan	886	41.75	11915	506
Openview Ann Joe	C	365	Oct	530	31.68	12274	624
s. Mobjack Althea's Glamour	D. Graceland Prince's Chance						
*Zimalcrest Design's Peggy Ann	C	265	Jan	886	45.39	10143	500
Zimalcrest Design's Rosetta	C	325	Jan	609	35.46	9481	482

§Eldridge, H. L., Washougal Farm, Washougal, Wash. ARHT

*†Beauty's Primrose Blossom	D	185	Feb	463	28.01	3846	216
*†Bonita of Fir-Ald Farm	A	278	Jan	467	21.16	8884	346
¶Bonnibell Flossie	F	305	Feb	215	10.74	6294	287
s. McDonald Farms Embassador	D. Bonnibell Katie						
†Promise of Mountain View	D	200	Feb	524	28.08	4452	210
†Shadeland's Gloria	B	216	Feb	459	25.27	5411	241
†Theo-Vale Gloriann	A	229	Feb	384	19.23	4382	209
†Valley Pride's Maisie	F	62	Jan	951	39.48	1948	80
s. Lad's Phyllister of Middale	D. Milly's Mollie of Springside						
†Valley View's Milkmaid	C	184	Feb	575	27.64	5416	236

Emerson, Anne P., Brooklandwood Farms, Brooklandville, Md.

*Brooklandwood Carolyn	C	332	Feb	765	45.46	11167	600
*Brooklandwood Ester	A	341	Feb	561	34.07	10396	611
Brooklandwood Glitter	G	289	Feb	526	31.73	7213	391
*Brooklandwood Golden Georgette	A	314	Feb	770	44.13	10413	542
Brooklandwood Golden Georgia	4A	255	Feb	796	39.41	7697	401
Brooklandwood Lutetia	4G	261	Feb	1023	47.68	9083	412
*Brooklandwood Miss Patricia	B	237	Feb	710	34.80	7371	357
Brooklandwood Peace	D	307	Feb	606	29.83	9430	448
*Gabriel's Aleene	A	221	Feb	743	39.53	6622	347
*Gabriel's Mamie	A	316	Feb	555	29.28	10324	463
*Marvel's Faith	A	354	Feb	489	32.48	12081	628

Erny, Charles G. & Nolen, James A., Mill Creek Farm, Plymouth, Pa.

*Glenburnie Honora 2d	C	81	Oct	1142	57.25	3202	154
Helena Lindy of Mill Creek	G	67	Oct	983	42.90	2179	93
s. Spar Hill Fancy's King	D. Helena Lindy of Maulton						
Marshallvale Suzette	A	148	Sept	1091	55.13	6819	347
Wilgorlan's Surprise	E	273	Oct	317	17.21	9217	439
s. Chinquapin Country Gentleman	D. Kilmac Monarch's Alice						

§Evans, Charles A., Evansdale Stock Farm, Salem, Oregon. ARHT

†Geraldine of Oak Park	C	152	Feb	982	40.18	5965	270

Fairlawn Farms, Incorporated, Port Chester, N. Y.

*Fairlawn Calendar	A	178	Jan	1101	63.57	8163	404
*Fairlawn H. Erma	B	324	Jan	1084	59.65	15270	789
*†Fairlawn H. Forget-Me-Not	B	48	Jan	1283	55.82	1928	81
s. Green Meadow Hornet	D. Fairlawn Anemone						
*Fairlawn H. Freckles	C	191	Jan	1485	78.90	9733	426
Fairlawn Hornet's Actorine	G	160	Jan	967	55.32	5553	282
Fairlawn K. Gay Levity	E	13	Jan	510	20.37		
s. Fairlawn H. Eastern King	D. Fairlawn Levity						
Fairlawn K. Happy Chic	G	27	Jan	1022	52.25		
s. Fairlawn H. Eastern King	D. Fairlawn Chic						
*Fairlawn L. Feather	D	364	Jan	791	50.64	13245	734
*†Fairlawn Peerless Dainty	A	13	Jan	706	32.57		
s. Green Meadow Peerless	D. Haywood Rosalie						
*†Fairlawn Peerless Elite	A	53	Jan	1385	59.70	2324	98
s. Green Meadow Peerless	D. Foxdean's Nealy						
Fairlawn Peerless Heliotrope	F	30	Jan	1191	49.46		
s. Green Meadow Peerless	D. Two Brooks Fern						
*Riegeldale Emory's Charlotte	C	340	Jan	682	49.95	11944	610
*†Riegeldale King's Blanche	D	29	Jan	1372	78.22		
s. Riegeldale Coronation King	D. Riegeldale Mck Blanche						
*Riegeldale Melba's Dairymaid	B	58	Jan	1423	74.74	2646	134
s. Riegeldale Coronation King	D. Green Meadow Melba						

Fairlawn Farms, Incorporated, Adelphia, N. J.

*Fairlawn F. P. Ernestine	4A	94	Feb	1354	57.85	4678	219
Fairlawn Harpist	F	174	Feb	643	31.23	4934	242
*Fairlawn H. Eliza	B	345	Feb	714	31.06	13104	561
Fairlawn H. Hattie	G	168	Feb	703	39.65	4585	241
Fairlawn H. Honeymoon	G	273	Feb	743	38.44	8725	395
Fairlawn K. Hoplite	4G	37	Feb	903	48.71	1200	64
s. Fairlawn H. Eastern King	D. Fairlawn L. Frisky						
Fairlawn K. Hummingbird	G	188	Feb	809	40.33	6744	306
*Fairlawn L. Fern	4C	38	Feb	1175	63.94	1557	84
s. Coronation Leader	D. Fairlawn Daffodil						
Fairlawn L. First Light	4C	162	Feb	898	48.41	6400	304
Fairlawn L. Gladness	4E	125	Feb	903	48.42	4597	215
s. Coronation Leader	D. Fairlawn Peerless Elite						
Fairlawn L. Greta	4D	41	Feb	1104	44.06	1610	64
s. Coronation Leader	D Aiyukpa L. Mirthful						
Fairlawn L. Hyalite	G	295	Feb	591	38.46	8791	466
Fairlawn Peerless Georgette	4D	85	Feb	1414	54.47	4468	189
Fairlawn Peerless Hermosa	4G	69	Feb	1187	52.73	2751	122
s. Green Meadow Peerless	D. Coronation Surprise						
*May's Daisey of Edorah	4B	94	Feb	1057	46.52	3941	186

§Faust, M. C., Vir-Mar Farm, Covington, Ind. ARHT

¶Virmar's Dicta Alice	G	224	Feb	421	23.23	4532	233
*Virmar's Dicta Belle	E	205	Feb	715	37.79	6443	314
¶Virmar's Dicta Daisy	F	179	Feb	655	34.28	5167	245
Virmar's Dicta Diana	G	262	Feb	647	37.53	7795	382
*Virmar's Dicta Elsie	D	252	Feb	638	36.81	7900	394
¶Virmar's Dicta Eva	F	187	Feb	461	28.22	3834	195
Virmar's Dicta Gloria	F	227	Feb	771	43.38	7648	354
†Virmar's Dicta Gracie	G	54	Feb	849	32.29	1547	57
†Virmar's Dicta Marie	G	219	Feb	616	35.43	5891	275
*Virmar's Evergold Josephine	A	247	Feb	584	34.73	8335	423
*†Virmar's Rose Marie	A	248	Feb	687	40.36	8636	419

Fink, Harvey B. & Vada N., Elkhart, Ind.

Lookwell Challenger's Bloom	G	212	Feb	833	44.16	6834	339

§Fladoes, Harriet M., Meadowmere Farms, Milwaukee, Wis. ARHT

*Luxerin Sally	A	142	Jan	845	42.78	4388	216
†Meadowmere Crocus	A	270	Jan	829	48.72	9850	509
Meadowmere Narcissus	E	180	Jan	1010	48.42	6400	289
Meadowmere Peony	F	131	Jan	702	35.14	3099	157
*†Murvale Susanna	A	100	Jan	948	51.03	3294	186

§Fleitas, Allison F., Winiochan Farm, Greenville, Del. ARHT

*Adabelle Valentine	E	200	Feb	485	32.12	4881	289
*Adell Jester	E	213	Feb	617	35.44	6800	347
Coldspring's Hardwick's Della	E	289	Feb	269	14.95	7586	370
Doris of Twin Oaks Farm	D	324	Nov	270	14.58	11998	537
s. Blakeford Jubilant	D. Diana of Twin Oaks Farm						
*Doris of Twin Oaks Farm	A	31	Feb	1351	69.73	1473	76
s. Blakeford Jubilant	D. Diana of Twin Oaks Farm						
*Noel's Goldy of Hill Girt	E	312	Feb	408	28.66	7634	440

§Flint, Warren F., Matlock, Lincoln, Mass.

Catamount Goldenrod	A	313	Feb	466	30.32	7979	474
Mainstone Faithful	A	273	Feb	476	24.80	8112	401
Matlock Betsey	A	281	Feb	405	22.53	8347	388
Palotterie's Twin	A	151	Feb	770	38.13	4913	236
s. Alfalfa Farm Philosopher	D. Palotterie of High Rock						

Foremost Guernsey Association, Incorporated, Hopewell Junction, N. Y. ARHT

Brooknill Constance	B	365	Jan	573	38.73	13271	764
s. Supreme's General	D. Cleopatra of Brooknill						
Brooknill Dimple	A	286	Jan	466	27.51	7857	396
Brooknill Dolly	A	365	Feb	377	22.66	12325	607
s. Supreme's General	D. Brooknill Faithful						
*Brooknill Martha	B	38	Feb	1332	64.11	2233	101
s. Supreme's General	D. Brooknill Bonnie						
*Caumsett Royal Jane	A	121	Jan	1189	61.86	5379	241
Chapman's Royal Jewel	A	151	Feb	1280	56.74	7196	314
Foremost Acme's Lilly	F	42	Jan	1194	57.79	1560	75
s. Foremost Acme	D. Butler Island Fayroyal Lilly						
Foremost Comet's Sprite	G	119	Jan	1030	49.14	4276	184
Foremost Crown's Faithful	G	115	Feb	987	40.45	4155	189
Foremost Crown's Quaffodil	G	107	Feb	1122	54.90	4258	197
*Foremost Quaffodil	A	19	Jan	1375	64.38		
s. Foremost Royal Valor	D. Supreme's Kedoria						

*Foremost Rosina B 365 Jan 380 19.97 12895 573
S. Foremost Crown Prince D. Foremost Phrony
Foremost Royal's May G 40 Feb 1021 39.11 1436 58
S. Foremost Royal Valor D. Estelle's May
Foremost Royal's Mimosa G 111 Jan 1250 66.27 4441 207
Foremost Royal's Rose G 143 Jan 1093 62.67 5242 265
Foremost Thetis G 365 Feb 188 9.42 10978 470
S. Foremost Acme D. Foremost Proud Dame
Foremost Tranquility E 20 Jan 772 31.83
S. Foremost Pre-eminent D. Foremost Rena
Hermitcroft D. Garnet G 365 Feb 340 16.64 11740 486
S. Raemelton Corking Ducat D. Hermitcroft Valor Gem
*Janet's Hardwick's Bridget A 133 Feb 1155 57.78 6648 311
*Maywood's Nella A 113 Jan 1427 78.38 5522 261
Sterlingold Questelle G 266 Feb 742 38.63 8542 400
Tarbell Bright Esther G 125 Feb 954 47.93 4564 215

§Fosnot, John W., Wesslawn, Caldwell, Idaho. ARHT
†Cricket's Novee G 56 Feb 716 25.44 1336 47
S. Twinkle's Star D. Cricket of Noble Land
†Joy of Thousand Springs G 164 Feb 395 21.92 3231 156
*†Theo-Vale Arbessa E 128 Feb 500 25.19 2998 146
†Toponis Galore's Canary D 266 Feb 548 22.38 6805 281

§Fouche, William A., Adamstown, Md.
¶Geneva's Honeysuckle E 305 Dec 408 26.94 9302 470
S. Towson King D. Geneva's Beth
†Milane Pauline A 120 Feb 911 41.30 4138 197
†Phil's Cassie E 75 Feb 639 30.68 1824 84
†Silver Born Lilac G 305 Dec 396 22.82 6301 301
S. Ambassador of Silver Barn D. Silver Barn Lula
†Silver Barn Lois F 31 Feb 944 39.30 1034 43
S. Ambassador of Silver Barn D. Valleywood Steadfast Lady
*Silver Barn Maggie D 33 Feb 1055 46.65 1223 54
S. Ambassador of Silver Barn D. Silver Barn Margaret
†Willora Ambler's Bess E 201 Feb 556 26.47 5125 223

§Foust, Jack C., Mayflower Farm, Cable, Ohio. ARHT
Mayflower's Betty's Queen G 243 Feb 448 24.58 4366 221
†Mayflower's Peoria E 59 Feb 985 47.91 2006 94
S. Foremost Prince Philip D. Mayflower's Country Blossom

Fowler, O. T. & Gambill, Zeb V., Grand View Guernsey Farm, Pfafftown, N. C.
Canoe Creek Belle C 118 Feb 1127 53.76 4949 226
S. Jitterbug of Canoe Creek D. Canoe Creek Bess
Clear Springs' Gold Marie 4G 276 Feb 479 31.77 7395 379
Clear View Golden Aline 4C 91 Feb 836 41.58 2927 130
S. Defiance Design's King D. Golden Rose Maxim
Curtiss Candy Noble Lady G 44 Feb 1385 62.05 2086 89
S. Noble Albert of Thorn Hill D. Green Meads Lady Penelope
Curtiss Candy Rexqueen G 31 Feb 1030 56.18 1124 61
S. Noble Albert of Thorn Hill D. King Hill Rexqueen
Defiance Katie May A 261 Feb 1024 58.21 12055 565
Dolly's Beauty of Cedar Grove 4A 292 Feb 555 38.07 9278 460
Grand View Janice Girl 4G 212 Feb 889 41.54 7384 313
Grand View Spot's Butter Girl G 52 Feb 1105 51.95 1993 93
S. Highlander of Eliada D. Roxana's Spot of Cedar Grove
Judy May's Dixie Belle C 304 Feb 393 25.20 8544 393
Lady Roxana of Cedar Grove 4A 305 Feb 93 5.34 9126 455
S. Quail Roost Sam's Roxy D. Butter Girl of Arnold Manor
May Queen's Lady Ella C 67 Jan 881 39.65 1907 88
S. Patient Sam's Franklin D. Knight's May Queen
McDonald Farms Ida F 43 Feb 1245 58.27 1803 85
S. McDonald Farms Supreme King D. McDonald Farms Felicity
McDonald Farms Iloise 4G 162 Feb 904 53.52 5576 288
Rosellen of Cedar Grove 4A 266 Feb 647 38.28 7791 375
Swan Ponds Starling 4E 305 Feb 208 10.11 10365 462
S. Victor of Arnold Manor D. Swan Ponds Starlight

§Fuller, Hester & Parrish, Fuller Farms, Shelbyville, Ind. ARHT
*†Alfacrest's G. P. Julia B 51 Feb 1296 62.64 2386 120
S. Ridglydale's Gem's Pride D. Alfacrest's Lad's Jewel
†Blanche of Waterloo 2d B 74 Feb 974 45.12 2700 121
†Eagle Valley's Ted's Monnie G 115 Feb 992 52.21 4244 206
†Elmdale Alert Litl Lulu B 86 Feb 1187 52.83 3990 179
†Elmdale Alert Mitzi C 99 Feb 1224 55.61 4701 211
†Empress Bessaline of Waterloo A 93 Feb 822 45.47 3155 148
Empress Moon of Waterloo F 151 Feb 889 48.67 5426 269
†Juno's Trixie of Lea Land Farm A 69 Feb 825 45.06 2178 110
*†Lad's Cynthia A 47 Feb 1194 48.48 1973 81
S. Foremost's Cynthia's Lad D. Judith of Iola
*†Lad's Cynthia Jane E 137 Feb 856 41.05 4838 219
Lad's Judy F 151 Feb 922 46.11 4996 224
†Maple Lawn Jane's Cherry F 63 Feb 1254 60.72 2809 127
†Myersmead's Merrily F 136 Feb 1002 55.11 5496 275
†Trudy Bell of Twin Locust E 149 Feb 783 32.03 4469 184
†Waterloo's Exclamation A 47 Feb 1046 47.29 1720 79
S. Grace's Cavalier D. Gertrude's Gift of Waterloo

Gallimore, L. B., Arlo Ranch, Greensboro, N. C.
Grassy Meadow's Fair Lady 4G 59 Feb 776 36.64 1632 74
Riegeldale Mck. King's Dottie 4C 88 Feb 1196 50.23 3606 150

Gallun, Edwin A., Anchor Point Farms, Hartland, Wis.
Corium Mariner's Fay C 70 Feb 999 42.96 2578 106
S. Cesor Pharos' Mariner D. Corium Neil's Barbara
†Purity Minnie G 263 Feb 428 20.53 5506 240
*¶Wey Acres Dulcie A 260 Feb 523 31.06 7063 355

Galusha, Arthur G., Coronation Farm, Williamstown, Mass. ARHT
Coronation Charming G 365 Feb 205 10.37 8978 466
S. Fra-Mar Coronation Noble D. Coronation Charm

Galusha, Arthur G. & Son, Coronation Farm, Williamstown, Mass. ARHT
Coronation Buttercup Lass G 119 Feb 899 42.18 4244 192
Coronation Daisetta F 90 Feb 840 39.77 2784 139
Coronation Dolly G 50 Feb 831 29.86 1448 53
S. Fra-Mar Coronation Prince D. Fra-Mar Doris
Coronation Faithful G 53 Feb 741 20.98 1484 48
S. Coronation Levity Prince D. Coronation Favorite
Coronation Florence G 53 Feb 1326 50.92 2365 104
S. Coronation Cardinal D. Coronation Pharaoh's Florine
Coronation Lydia F 44 Feb 1073 50.00 1619 75
S. Fra-Mar Coronation Noble D. Rex's Lena
Coronation Snowflake G 325 Feb 681 33.33 10752 506
Coronation Zoa G 107 Feb 1108 51.23 4585 231
Sterlingold Belliza G 103 Feb 697 32.59 2660 134
Sterlingold Judy F 250 Feb 768 43.51 8035 449

Galusha, Arthur G. & Sons, Coronation Farm, Williamstown, Mass. ARHT
Coronation Marcelle D 313 Feb 434 24.45 8812 509
*Coronation Marie A 273 Feb 741 42.83 9173 470
†Coronation Wendy A 304 Feb 287 17.68 10314 479

Gardner, Willis & Josephine, Covington Hills Farm, Fort Wayne, Ind.
Cornelia of Clearview C 100 Feb 1001 41.64 3754 157
Cornelia's Judy G 126 Feb 942 43.93 4590 231
Polly Ann of Prairiedale G 98 Feb 933 38.08 2917 123
Ruebury Lobella G 10 Feb 294 14.82
S. Pine Manor Golden Supreme D. Ruebury Tulip
St. Albans Blend A. Beaut G 104 Feb 762 35.74 3023 130

Gasper, Leo J., Tomah Guernsey Farm, Tomah, Wis. ARHT
Bonnie Star of Marshallane A 350 Feb 260 12.65 8883 389
*Eleanor's Dolly A 309 Feb 707 31.48 11164 477
Glory of Zirk Homestead A 162 Feb 862 41.82 5501 242
Hillside Splendor's Dora C 272 Feb 655 36.37 8329 417
Lady Clarissa's Goldie A 365 Feb 120 6.39 9562 442
S. Betty's Emperor Eugene D. Bunita's Lady Clarissa
Lone Rock's Fern Patricia A 357 Feb 99 6.09 7182 401
S. Lone Rock's Hallie D. Lone Rock's Patricia Sophia
Midget of Zirk Homestead A 101 Feb 1211 50.76 4686 193
Regina's Ruby of Meadow View E 337 Feb 222 14.34 8527 409
S. Rancho Gracious D. Royal Regina of Meadow View
Tomah Farm's Lanier's Dolly G 334 Feb 463 24.35 8327 376
Tomah Lanier's Spot G 35 Feb 1178 50.20 1421 60
S. New Hope Leader's Lanier D. Hillside Splendor's Dora

Gaylord, E. K., Gaylord Guernsey Farms, Oklahoma City, Okla.
Gaylord's Ada May D 365 Mar 823 48.59 11520 592
S. Gaylord's Arbiter D. Gaylord's Generous
*Gaylord's Artistic B 75 Mar 1308 64.63 3383 148
S. Gaylord's Arbiter D. Gaylord's Bequest of Fortune
Gaylord's Aurora B 116 Mar 986 59.28 3991 213
S. Gaylord's Arbiter D. Dorothy of Peach Ridge Farm
Gaylord's Beautiful Alice G 66 Mar 1149 48.64 2498 95
S. Langwater County Squire D. Gaylord's Anticipation
*Gaylord's Climax Bonita A 97 Mar 1746 78.43 5859 229
S. Gaylord's Climax D. Bess Indian Maid
Gaylord's Columbine D 101 Mar 964 55.39 3283 166
S. Gaylord's Crown of Fortune D. Gaylord's Betsy S.
Gaylord's Crown's Jewel F 365 Mar 728 44.06 11446 575
S. Gaylord's Crown of Fortune D. Jenney of Pomona
Gaylord's Dexter's Myrtle A 263 Mar 907 52.90 8437 430
*Gaylord's Duke's Marcia A 365 Mar 310 17.25 11842 589
S. Gaylord's Topnotch Duke of F. D. Gaylord's Milkmaid of Val
Gaylord's Elsie of Fortune C 223 Mar 589 25.17 6607 273
*Gaylord's Famous Girl A 342 Mar 866 51.28 11937 655
Gaylord's Florette D 134 Mar 1316 75.02 6116 315
Gaylord's Fortune's High Lady D 234 Mar 817 40.21 7276 341
Gaylord's Golden Adeline G 304 Mar 754 42.07 9025 451
Gaylord's Golden Elaine E 97 Mar 1255 60.50 4016 181
S. Langwater County Squire D. Gaylord's Supreme's Eleanor
Gaylord's Golden Fairy G 80 Mar 1321 67.91 3608 156
S. Langwater County Squire D. Floe of Oronoko
Gaylord's Helena F 365 Jan 158 10.09 10349 560
S. Gaylord's Topnotch Husky of F. D. Gaylord's Dexter's Delight
Gaylord's Heroine D 248 Mar 774 43 36 7116 371
Gaylord's Honey Flower D 301 Mar 987 56.18 10470 537
*Gaylord's Husky's Faithful B 307 Mar 1010 55.45 12653 627
Gaylord's Iona C 294 Mar 691 38.51 9471 481
*Gaylord's Majesty's Phyllis A 154 Mar 1112 53.53 5915 278
Gaylord's Plume of Fortune D 211 Mar 1098 53.03 8063 341
Gaylord's Promise of Val A 179 Mar 1025 46.75 7151 327
*Gaylord's Quilly C 365 Mar 64 3.49 15356 799
S. Gaylord's Topnotch Duke of F. D. Gaylord's Quaker Girl
*Gaylord's Rarity of Fortune A 365 Mar 1075 47.34 17250 824
S. Langwater Fortune D. Cecil's Pet of Fairview
Gaylord's Stella of Val A 172 Mar 818 33.56 5241 207

Geran, E. H., Mrs., Glengeran Farm, Matawan, N. J.
†Glengeran Beulah F 150 Feb 827 40.89 4853 229
†Glengeran Blondie D 168 Feb 865 40.48 5857 270
†Glengeran Blossom Belle F 132 Feb 869 43.92 4179 197
†Glengeran Buttergirl B 94 Feb 1016 48.90 3754 177
†Glengeran Clara Bell C 59 Feb 1106 47.93 2356 102
S. Hilltop Butterfat Governor D. Glengeran's Clara 2d
†Glengeran Clarisse A 94 Feb 1131 57.60 3948 194
S. Hilltop Butterfat Governor D. Glengeran's Clara 2d
†Glengeran Ethel F 127 Feb 711 38.86 3454 172
†Glengeran Reta C 55 Feb 1125 59.65 2147 113
S. Glengeran Buttercup's Chief D. Rose Lawn June
†Glengeran's Surprise May E 162 Feb 659 32.17 4125 203

Geurkink, Al, Tom Cooper Farms, Ardmore, Okla.
Cooper's Mary Ann A 365 Feb 495 31.60 13854 697
S. Sunnymede Raider Aristocrat D. Cooper's Mary Lou

Giesy, R. M., Jr., Kenmar Hills Farm, Lancaster, Ohio & Bingham, Leland C., Edinham Farm, Ravenna, Ohio. ARHT
Bell of Flint Hill B 342 Dec 511 26.78 14329 602
S. Gayhead's Lord Henry D. Bluebell of Flint Hill
†Ken-Edin Dawn G 305 Jan 354 20.09 7536 363
S. Bethany King Solomon D. Edinham's Princess Adeline
Ken-Edin Wisteria G 365 Dec 16 1.12 10903 533
S. Bethany Pola's Wistar D. Edinham's Princess Ann

§Goodrich, John B., Goodrich Farms, Winchester, Ind. ARHT
†Big Springs Heritage A 42 Feb 1168 56.07 1700 81
†Goodrich Farm's Iris G 161 Feb 555 33.04 4162 196
*†Kathmar's Actor's Vanity A 305 Jan 15 .86 7897 405
S. Clarion Butterfat Emblem D. Wildwood Actor's Bell
†Linwood's Golden Rena E 305 Feb 118 5.87 7247 309
S. Langwater Eclipse D. Linwood's Cheer
¶Linwood's Golden Rhoda G 305 Feb 505 22.99 6634 279
S. Langwater Cardinal D. Linwood's Rhoda Lady
†Orchard Lawn's Lucky Jem A 145 Feb 772 42.48 4321 211
†Shierwood Rachel B 270 Feb 552 36.40 9109 415
†Silverbrook Lindy Lu G 88 Feb 720 44.19 2328 129

§Gotshall, I. E., Meadowcroft Farm, Westtown, Pa.

†Quaker Miss of Wawa	A	104	Feb	962	42.56	3697	154

§Gottfried, Leonard A., Tagalong Farm, Upper Sandusky, Ohio. ARHT

†Maralucy of Linwood	G	77	Feb	667	29.71	1821	78
†Queenie's Dott	G	14	Feb	316	15.49		
s. Cecelia's Valentine	D. Pleasant View's Queenie						

§Green, N. W., Greenhutch Dairy Farm, De Land, Fla. ARHT

†Greenhutch Alma	G	273	Feb	382	23.98	5001	298
†Greenhutch Authoress	G	9	Feb	176	8.28		
s. Ultrawick	D. Greenhutch Queen Elizabeth						
Greenhutch Bright Star	G	273	Feb	383	23.01	5357	286
Greenhutch Gay Lady	F	5	Feb	111	4.74		
s. Quail Roost King Henry	D. Dinsmore Hazel						
†Greenhutch Gold Dust	G	23	Feb	678	32.65		
s. Big Boy of Garden Creek	D. Babette's Betty						
Greenhutch Marion	D	271	Feb	395	25.31	5476	319
†Greenhutch Mollie	E	9	Feb	203	9.13		
s. Quail Roost Valor's Standard	D. Charm's Orio						
†Greenhutch Princess Vicky	F	101	Feb	654	35.30	2668	150
†Greenhutch Roxie	G	151	Feb	405	23 52	2524	142
†Greenhutch Veda	G	23	Feb	561	23.60		
s. Big Boy of Garden Creek	D. Daisy Kirk						
†Greenhutch Virginia Gold	G	23	Feb	533	23.30		
s. Quail Roost Valor's Standard	D. Coker Gold Lassie						

§Green, N. W. & Sons, Greenhutch Dairy Farm, De Land, Fla. ARHT

*†Elda's Linda	B	260	Nov	419	29.32	7948	410
s. Hill Girt Columbus	D. Wasteland Elda						
*†Flossie of Belmont View	A	305	Dec	331	18.88	10308	525
s. Wanda's Sentry of Garden Creek	D. Clarabelle of Belmont View						
†Greenhutch Kuder Girl	G	59	Feb	825	38.37	1774	89
s. Big Boy of Garden Creek	D. Lura's Melody						

§Griggs, Robert Charles, Golden Dew Guernsey Farm, Mustang, Okla. ARHT

†Cambron's Lady Rose	E	305	Jan	25	1.68	8607	467
s. Gaylord's Sunny Fortune	D. Rosemary of Roselawn						
*Elm's Barbara Rose	B	144	Feb	1362	69.76	7747	381
Golden Dew Beauty	G	169	Feb	577	28.62	3958	183
*†Golden Dew Christine	C	61	Feb	1107	50.38	2366	109
s. Golden Dew Sherman Lee	D. Golden Dew Mildred						
†Hamlet's Jean	G	125	Feb	549	29.39	2716	147
†Meadowlark Valor's Daisy	G	128	Feb	624	27.17	3134	137
Meadow Lodge Flirt	F	365	Jan	112	5.86	12540	616
s. Meadow Lodge Pawnee	D. Meadow Lodge Play Girl						
†Sunbright Crusader's Dot	F	305	Jan	21	1.17	8778	420
s. Meadow Lodge King's Crusader	D. Sunbright Cherub Dot						

Groth, Earl, South Wind Farm, Ossian, Ind. ARHT

*Collinwood Clover	D	28	Feb	1119	49.61		
s. McDonald Farms Cavalier	D. Warel Nadenia						
†Fair Field Barbara S.	E	181	Feb	507	25.64	4059	199
Fair Field Elsie K.	C	248	Feb	346	20.66	6563	321
Kitchener Fearless Marion	G	122	Feb	927	48.42	4139	201
*Le Clarin Watt	A	199	Feb	871	49.31	6997	359
*Madrey Farmer's Gabby	A	313	Feb	753	38.97	12330	522
*Modona of Ruebury Farm	A	212	Feb	911	47.05	8116	384
Ruebury Morning Gloria	C	309	Feb	575	35.98	9069	504
South Wind Bees' Dawn	F	80	Feb	893	37.62	2641	110
South Wind Columbine's Darling	F	130	Feb	912	37.78	5121	210
*South Wind Junbright's Bertha	C	265	Feb	802	42.83	12924	619
*South Wind Junbright's Bess	A	44	Feb	1356	53.70	1999	88
s. McDonald Farms Barrister	D. Madrey Farm Junbright						
South Wind Junbright's Delight	F	66	Feb	992	45.63	2496	112
South Wind Rose's Daisy	G	90	Feb	807	42.15	2848	140

§Haaf, Edward C., Conora Farm, Pataskala, Ohio. ARHT

¶Conora King's Jane	C	177	Feb	518	34.82	4849	280
†Conora Lovely Iona	G	269	Feb	481	22.82	6173	290
†Edinham's Content	A	236	Feb	446	26.50	5953	301
¶Edinham's Sarah Jane	A	273	Feb	171	10.82	5620	266
†Fairview's Royal Baba	C	127	Feb	564	36.27	3334	182
Green Crest Janie	G	202	Feb	419	24.05	3782	182
†Green Crest Superior Beauty	D	111	Feb	601	31.87	3016	157
†Gwenwilmar Louise	G	14	Dec	244	12.81		
s. Brownlea Merry Pal	D. Gwenwilmar Triumph Lilly						
†Woodvale Bright Blossom	A	110	Feb	830	48.22	4138	220

§Hahn, E. V., Eagle Crest Farm, Clermont, Ind. ARHT

†Eagle Crest Antelope's Alpha	F	244	Jan	394	23.64	4650	217
*†Eagle Crest Hattie's Hester	D	305	Feb	271	16.04	5082	244
s. Franchester Star Gazer	D. Benton's Hattie						
*†Upland Farm Norma	F	13	Jan	390	15.61		
s. Normandy Prince	D. Orchard Lawn's Maud						

Hall, Ivory A., Portland Farms, South Portland, Maine. ARHT

†Confident's Arlene of Portland	B	305	May	191	11.94	7328	399
s. Argilla Confident	D. Patrician's Adair of Portland						
†Portland Confident's Fancy	E	305	June	64	4.41	6453	392
s. Argilla Confident	D. Patrician's Fanny of Portland						
*†Portland Confident's Harriet	B	305	Sept	325	19.87	8383	435
s. Argilla Confident	D. Patrician's Hazel of Portland						

§Hallowell, James Mott, Cloverluck Farm, Pepperell, Mass. ARHT

†Cloverluck Ceres	G	60	Feb	824	36.12	1444	63
s. Lea Lord Phoenician	D. Cloverluck Charm						
†Cloverluck Diana	G	36	Feb	690	27.63	839	33
s. Lea Lord Phoenician	D. Cloverluck Iris						
*†Cloverluck Egypt	E	162	Feb	757	41.97	5144	248
†Cloverluck Harmonia	G	69	Feb	831	36.07	2077	83
†Cloverluck Humor	G	208	Feb	609	30.17	5514	240
¶Cloverluck Io	G	256	Feb	438	22.99	5366	254
¶Cloverluck Laughter	D	283	Feb	459	22.91	7901	404
†Cloverluck Pandora	G	262	Feb	343	20.23	5097	270
*¶Cloverluck Shangri-La	E	166	Feb	694	36.69	5063	260

§Hamilton, T. R., Hamhurst Farm, Burkeville, Va.

Faithful's Maxim's Sun Shine	F	266	Feb	597	31.44	8334	407
James' Cherry of Pleasant View	C	238	Feb	612	37.29	6652	333
Lucerne's Topsy	A	316	Feb	578	33.45	10418	512
Rose's Maxim's Molly	A	316	Feb	480	31.31	8389	466
Rose's Maxim's Pearl	E	212	Feb	618	33.06	6519	319
Rose's Maxim's Ray	E	145	Feb	732	41.10	4193	210
s. Rose's Maxim of Hamhurst	D. Rena of Burke's Tavern						
Rose's Maxim's Rena	A	316	Feb	462	32.90	8093	481

Hammond, A. B., Mr. & Mrs., Renable Farm, Berryton, Ga.

*Klondike Konnie	B	227	Feb	1123	61.00	10771	511

§Hammond, John Henry, Dellwood Farm, Mount Kisco, N. Y.

†Buddie's Dawn of Dellwood	E	191	Feb	719	39.83	6755	346
*¶Cheruh's Elsie of Dellwood	A	204	Feb	636	35.24	6239	300
¶Conqueror's Gale of Dellwood	A	205	Feb	805	49.22	7915	448
†King's Delia of Dellwood	E	245	Feb	402	18.44	6877	322
†King's Fawn Rose of Dellwood	E	24	Feb	755	38.21		
s. Jewell's Cathedral King	D. Cherub's Elsie of Dellwood						
†King's Laura of Dellwood	A	28	Feb	1106	50.02		
s. Jewell's Cathedral King	D. Conqueror's Adele of Dellwood						
King's Olga of Dellwood	A	39	Feb	1355	57.62	1876	79
s. Jewell's Cathedral King	D. Planet's Olga of Dellwood						
†King's Victoria of Dellwood	E	194	Feb	548	33.04	5201	265

Hanes, John W., Ben Tulloch Farm, Millbrook, N. Y.

Klondike Hollitulip	G	219	Feb	624	32.72	6010	281
Klondike Kristmas Gift	F	224	Feb	1030	45.13	8805	374

Hansen, Arthur, Gray Haven Farm, Bellevue, Ohio. ARHT

*Gray Haven Consort	C	258	Feb	710	32.46	11395	461
*Gray Haven Pat	A	126	Feb	1001	50.38	5726	283

Hansen, John, Gray Haven Farm, Bellevue, Ohio. ARHT

*Ben's Fashion Rosebloom	A	148	Feb	1037	50.82	6617	309
*Gray Haven Prince's Elenor	E	284	Feb	737	37.37	11604	547

Hanson, H. C., Clover Glen Guernsey Farm, Barnum, Minn. ARHT

Clover Glen Bess	4G	167	Feb	713	35.22	4774	233
Clover Glen Delia	4G	95	Feb	781	37.88	2757	126
Clover Glen Gretta	4G	129	Feb	851	33.72	3924	160
Clover Glen Mayona	4G	121	Feb	882	40.66	4246	188
Clover Glen Rhea	4F	119	Feb	855	38.23	3974	174
Clover Glen Rosemary	4G	131	Feb	812	34.94	4196	183

§Harkness, Mary S., "Eolia," Waterford, Conn. ARHT

*†Bachelor's Golden Primrose	B	137	Feb	1097	54.34	5845	281
*¶Eolia's Golden Maid	A	236	Feb	475	25.37	7511	378
†Eolia's Mamie	G	190	Feb	568	31.72	4986	259
Eolia's Susie Q.	G	181	Feb	940	46.94	6746	331
Rosalie of Mt. Pleasant View	A	190	Feb	874	35.40	8238	354
†Suzy of Mt. Pleasant View	C	112	Feb	1123	43.38	4467	200
*†Ward's Moretown Empress	A	71	Feb	1383	61.85	3329	149
Watchman's Faith	D	269	Feb	835	41.87	10497	501

§Harris, W. T., Verne Dale Farms, Charlotte, N. C.

†Butterfat Maud's Charm	D	55	Feb	894	41.67	1787	84
†Fairlee Acres Maxim Judy	D	85	Feb	991	56.41	3284	170
†Fairwold Conveyer's Beda	A	195	Feb	573	29.43	5146	221
†Golden Glow Maxim Phyllis	D	79	Feb	995	51.16	2809	134
†Governor's Dot	C	195	Feb	606	32.95	5194	278
Kerr's Foremost Franes	E	126	Feb	890	54.74	4501	240
†Viola's Butterfat May Queen	B	62	Feb	1260	74.38	2647	145

§Harrison, George W., Golden Meads, Fond du Lac, Wis. ARHT

†Admiration's Butterfat Belle	D	124	Feb	883	31.89	4574	180
*†Bonnie of Arrandale	A	151	Feb	750	34.51	4912	230
†Golden Elm Mead Bonnie	G	62	Feb	785	28.69	1783	67
†Golden Elm Mead Nugget	G	130	Feb	464	19.28	2615	100
†Iris Buttercup of Halberdale	E	71	Feb	569	27.88	1527	64
†Malloy Constant's Amiable	E	76	Feb	962	42.34	2797	128
†Primrose Buttercup of Poskin	A	179	Feb	512	30.45	4645	239
†St. Croix Miss Blue	B	131	Feb	703	36.95	4000	179
†Shantituck Daisy's Nellie	A	131	Feb	860	34.87	5206	217
†Shogun's Augusta	D	182	Feb	728	37.17	5978	284
†Spring Brook's Ione	A	128	Feb	948	43.74	5149	239
†Spring Brook's Isabelle	A	145	Feb	934	47.17	5603	271

§Harrison, George W. & Son, Golden Meads, Fond du Lac, Wis. ARHT

†Spring Brook's Jeannie	A	110	Feb	809	32.14	3820	141

§Hartman, Guy E., Blackwater Farm, Orwigsburg, Pa.

†Amy of Meadow Valley Farm	A	215	Feb	465	26.87	5039	228
†Cushion Peak Hope	A	205	Feb	538	29.07	4943	241
†Meadow Valley Ideale Blossom	A	240	Feb	533	34.59	6432	323

Haskell, H. G., Hill Girt Farm, Chadds Ford, Pa.

Carol Merry Bell of Hill Girt	D	118	Feb	809	44.83	3602	180
*Cherub's Bell of Hill Girt	A	350	Feb	643	46.62	15179	862
Hill Girt Bonnie	D	352	Feb	457	30.80	9198	506
Hill Girt Cheerful	G	365	Feb	501	28.72	9004	419
s. Noranda II. of Hill Girt	D. Cheerio's Topfair of Hill Girt						
Hill Girt Jill	E	345	Feb	663	47.60	10486	611
Hill Girt Judy	G	136	Feb	729	39.17	3852	174
Hill Girt Noranna	D	185	Feb	663	36.17	5364	257
Hill Girt Patricia	G	365	Feb	392	26.24	11151	580
s. Hill Girt Prince	D. Lady Pat of Hill Girt						
Hill Girt Princess Truda	G	218	Feb	758	42.70	6826	342
*Hill Girt Rosamond	A	65	Feb	1089	47.59	2587	116
s. Hill Girt Rose King	D. Nora Helen of Hill Girt						
*Hill Girt Rose Queen	B	365	Feb	578	36.41	12759	697
s. Hill Girt Rose King	D. Hill Girt Galli						
Hill Girt Royal Cheribel	F	115	Feb	828	43.14	3704	174
Hill Girt Royal Norly	G	273	Feb	636	37.53	7611	382
Noel's Artless of Hill Girt	D	162	Feb	850	48.55	5890	302
Noel's Gold Bell of Hill Girt	E	181	Feb	728	44.38	5022	283
Princess Belle of Hill Girt	G	334	Feb	593	41.61	9361	554
Princess Patty of Hill Girt	F	364	Feb	367	25.31	8358	454
s. Hill Girt Prince	D. Hill Girt Ella Patty						

§Hawkins, W. T., Marhawk Farm, Batavia, Ill.

*†Boulder Bridge Nosegay	A	96	Feb	884	45.37	3508	163
s. Boulder Bridge Springtime	D. Lemona of Boulder Bridge						
¶Boulder Bridge Pearl	C	292	Feb	577	30.05	8015	377
†Flo's Princess Wilma	E	145	Feb	736	35.13	4039	181
¶G. P. Melody of Nosker Farm	E	291	Feb	528	27.05	7562	381
¶Leahaven Gorgeous	E	293	Feb	356	23.21	6991	343
†Monarch's Admiral's Ruby	B	36	Feb	1405	75.31	1715	91
s. Monarch's Admiral	D. Monarch's Gem						
¶Plainview's Tillie	G	240	Feb	440	24.74	4537	255

Hayes, Kent B., Meadow Lodge Farms, Oklahoma City, Okla.

Meadow Lodge Breda 4G 63 Feb 1230 57.33 2745 120
S. Meadow Lodge Heartbreaker D. Meadow Lodge Rex's Delight
Meadow Lodge Charming Patricia E 263 Feb 836 51.55 8830 497
*Meadow Lodge Geneva 4B 68 Feb 1341 63.58 3514 171
S. Meadow Lodge Rex's Kingmaker D. Meadow Lodge Genevieve
*Meadow Lodge Honeydew 4B 82 Feb 1728 86.26 5330 255
S. Meadow Lodge Rex's Wonder Boy D. Alfalfa Farm Honeymoon
Meadow Lodge Margo D 187 Feb 912 44.34 6974 305
Meadow Lodge Mimic A 151 Feb 958 55.32 5527 274
Meadow Lodge Queen Blue Belle 4d 293 Feb 397 22.21 8401 424
Meadow Lodge Queen Corinna E 330 Jan 551 31.96 10547 498
*Meadow Lodge Queen Flute 4C 43 Feb 1666 71.66 2497 110
S. Langwater King of the Meads D. Argilla Flute
Meadow Lodge Queen Lustre G 280 Feb 768 47.96 8981 451
Meadow Lodge Queen Marie 4F 189 Feb 833 52.75 6394 357
Meadow Lodge Queen R. Delight C 181 Feb 1037 49.08 7123 310
Meadow Lodge Queen R. Flute E 135 Feb 977 52.09 5275 257
Meadow Lodge Queen R. Leah F 285 Feb 1039 55.39 10379 502
Meadow Lodge Queen R. Martha 4E 305 Feb 361 22.88 10309 564
S. Langwater King of the Meads D. Meadow Lodge Rex's Martha
*Meadow Lodge Rex's Flute 4A 239 Feb 1051 58.89 9737 501
*Meadow Lodge Rex's Jubilee A 164 Feb 761 39.07 7090 329
*Meadow Lodge Rex's Leah 4A 68 Feb 1612 70.16 3992 166
S. Bournedale Rex D. Leah of Flying Hill
*Meadow Lodge Rex's Trixie 4D 120 Feb 1278 64.94 5854 283
*Meadow Lodge Rex's Wanda A 365 Feb 335 18.23 15188 751
S. Bournedale Rex D. Green Meadow Wanda
*Meadow Lodge Trinket 4A 35 Jan 1515 81.97 1682 91
S. Meadow Lodge Rex's Kingmaker D. Meadow Lodge Trixie
*St. James Duke's Lady 4D 95 Feb 1284 68.98 4944 241
S. St. James Philosopher's Duke D. St. James Champion's Empress
Walker Farms Piper's Lucille 4F 51 Feb 1152 56.46 2107 98
S. Flying Horse Royal Piper D. Silver-Forest Louise
Walker Royal Beauty F 195 Feb 834 52.59 6866 372

Haywood, T. Holt, Arden Farm, Clemmons, N. C. ARHT

Appin's Nell A 365 Feb 31 1.23 6214 253
S. Appin's Jeweler D. Appin's Joyce
Arden Colfax's Beam G 45 Feb 947 41.32 1341 58
S. Riegeldale Emory's Colfax D. Riegeldale Ben's Beam
Fairlawn Maxim's Goldene 4E 298 Feb 480 30.72 6630 360
*†Glendale Queen Marie A 113 Feb 456 21.91 2159 100
Riegeldale Consummate's Jeanie G 252 Feb 560 28.02 5766 271

§Hedges, Carl, Wabash Valley Guernsey Farm, Terre Haute, Ind. ARHT

†Mary Lou of Rosedale F 199 Feb 686 32.81 4934 241
†Stonehurst Flossie A 44 Feb 1081 49.41 1684 76
S. New Hope Gardenius's Steadfast D. Stonehurst Ada
Stonehurst Frances A 205 Feb 460 19.84 4287 194
†Wabash Valley Anna A 42 Feb 933 46.94 1350 67
S. Rockingham Noble Laddie D. Victoria Annabell
†Wabash Valley Butterfly Girl F 200 Feb 555 27.57 4414 193
Wabash Valley Daisy A 115 Feb 674 38.78 3295 185
†Wabash Valley Diamond G 176 Feb 530 27.06 3775 177
†Wabash Valley Frances G 93 Feb 469 25.67 1565 86
†Wabash Valley Leah D 68 Feb 966 43.28 2433 116
†Wabash Valley Rosella G 62 Feb 732 25.99 1606 54
S. Wabash Valley Rose King D. Gordondale Marcella
†Wabash Valley Vergie C 142 Feb 528 29.87 3383 174

§Henderson, C. H., Jr., Woodvale Farms, Tarboro, N. C.

*Avalon Cheerful Morn A 292 Feb 607 30.66 7519 335
Avalon Duchess 2d A 84 Feb 975 36.08 2955 110
S. Gwenwilmar Marcus D. Avalon Duchess
Avalon Faithful Maid A 89 Feb 1067 44.84 3561 147
Avalon Martha A 224 Feb 527 26.09 6091 269
Avalon Noble Belle C 101 Feb 870 40.04 3370 153
S. Franchester Noble King D. Avalon Golden Belle
Charming Belle of Avalon A 234 Feb 515 26.29 5759 252
Jewell of Burke's Tavern A 326 Feb 572 30.27 8228 376
Marcus' Lady May of Avalon B 365 Feb 48 2.43 8234 351
S. Gwenwilmar Marcus D. Avalon Lady May
Princess Bell of Meadow View A 324 Feb 445 22.26 7514 337
Ranger's Polly Girl A 365 Feb 28 1.46 9710 434
S. Ranger's Yeksa Boy D. Why Not Polly
Rosemount of Rockwell's Farm A 176 Feb 734 32.68 5269 226
Royal Lady of Rockwell's Farm C 61 Feb 1065 43.15 2290 91
*Woodvale Honor A 365 Feb 169 7.36 13614 572
S. Guern-Zalee's Gentleman D. Woodvale Hope
Woodvale Rolene A 365 Feb 450 20.96 12741 623
S. Guern-Zalee's Gentleman D. Woodvale Rena King
Woodvale Wistar Romane G 138 Feb 544 26.69 3199 148

§Herkness, L. C., Hopewell Farm, Nottingham, Pa. ARHT

†Vega's Patsy Lue Ellen F 305 Feb 459 26.13 6599 314
S. Broadwater Quicksilver D. Vega's Patsy Lue

Hill, George Watts, Quail Roost Farms, Rougemont, N. C. ARHT

Quail Roost Bright Blaze G 247 Feb 953 56.81 8655 432
Quail Roost Bright Mary G 137 Feb 650 39.35 3683 187
Quail Roost Edward's Eva G 146 Feb 704 39.03 3893 196
Quail Roost Golden Ann G 138 Feb 808 47.71 3987 223
Quail Roost Golden Marie G 81 Feb 1222 58.56 3130 148
S. Quail Roost Golden King D. Quail Roost Rose Marie
Quail Roost Lucky Clarissa G 277 Feb 881 47.52 8757 411
*Quail Roost Lucky May Rose B 134 Feb 1213 67.73 5919 323
*Quail Roost Maxim's Hilda A 365 Feb 240 13.09 13797 737
S. High Point Prince Maxim D. Cabin Hill Hildred
Quail Roost May Issie G 169 Feb 801 46.46 5112 248
Quail Roost May Patience F 138 Feb 649 38.96 3788 214
Quail Roost Noble Annie G 133 Feb 878 48.14 4300 189
Quail Roost Noble Bright G 151 Feb 709 43.00 4067 212
Quail Roost Noble Duchess G 62 Feb 1052 42.72 2129 92
S. Cesor Noble Maxim D. Quail Roost Royal Duchess
Quail Roost Noble Martha G 176 Feb 949 51.54 5791 288
Quail Roost Noble Mary F 365 Jan 480 34.73 10452 635
S. Cesor Noble Maxim D. Quail Roost Queen Mary
Quail Roost Noble May G 185 Feb 919 49.03 6263 305
Quail Roost Noble Sapphire G 100 Feb 1083 53.50 3826 169
Quail Roost Prim Luster G 80 Feb 1074 46.96 2918 116
S. Quail Roost Maxim Primate D. Quail Roost Ideal Light
Quail Roost Prim Martha G 62 Feb 896 42.15 1847 81
S. Quail Roost Maxim Primate D. Rivelon Royal Mabel
*Quail Roost Queen Bright E 144 Feb 727 39.07 4385 214
*Quail Roost Rose Princess B 179 Feb 1031 59.51 7199 393
*Quail Roost Royal Ann D 105 Feb 819 46.54 3266 170
*Quail Roost Royal Primrose A 159 Feb 1358 70.63 8060 390
S. Fayroyal's Maxim D. Quail Roost Patient Tiny
Quail Roost Royal Tilda G 259 Feb 677 43.55 7177 397
Quail Roost Royann G 140 Feb 994 54.10 4915 230

Hobler, Atherton W., Woodacres, Princeton, N. J.

*Douglaston Maharanee Dochen B 325 Feb 785 43.66 11171 555
Douglaston Maharanee Yatung A 83 Feb 1444 75.53 4307 211
*Douglaston Queen Marie A 143 Feb 1238 61.44 6741 325
*Far-View Vanity 4D 237 Feb 884 51.06 8831 443
Foremost Royal's Fraulein F 164 Feb 882 51.00 5740 310
*Hebron Dolly's Daisy A 114 Feb 1320 62.99 5794 262
S. Lord Henry of Grafton D. Dolly's Daisy of M. H.
Pinebrook Eleanor Jane C 56 Feb 1315 58.55 2874 150
S. Langdon of Pinebrook D. Independent Martha of Pinebrook
Two Brooks Royal Clarinette F 340 Feb 901 53.46 12077 667
Two Brooks Royal Fanfare F 189 Feb 915 51.45 7059 368
*Wethersfield Lou A 68 Feb 1468 79.72 3357 192
S. Wethersfield Bellarion D. Wethersfield Margot
Woodacres R. Mirth D 129 Feb 1040 46.01 5093 237
*Woodacres Royal Noble Daisy E 78 Feb 1306 71.47 3721 196
Woodacres Royal Vanity D 92 Feb 1280 52.62 4291 184
Woodacres Steadfast Joyful F 72 Feb 1163 49.10 2994 127
*Woodacres Steadfast Patience D 301 Feb 1031 52.00 12219 591
Woodacres Steadfast Rene G 271 Feb 874 40.59 9214 434

§Hocking, Ross & Zora, L'Etocq Farm, Readstown, Wis.

†Dungarvan's Cleo F 75 Feb 1094 45.96 2976 126
S. L'Etocq's Adonis D. Dungarvan's Dorrell
†LaMont's Bernell F 59 Feb 1014 45.64 2141 95
S. Adonis' LaMont D. Evidence Lulu Belle

§Hodges, Charles E., Jr., Highfields Farm, Kensington, N. H. ARHT

†Highfields Countess A 177 Feb 663 35.67 5099 268
†Highfields Crown Princess E 124 Feb 547 26.37 2823 117
Highfields Dahlia C 223 Feb 513 32.35 5474 303
†Highfields Dot A 141 Feb 962 49.30 5722 292
†Highfields Moonbeam Magic G 137 Feb 570 27.05 3571 144
†Highfields Moonbeam's Phyllis G 210 Feb 502 24.97 4466 195
†Highfields Moonbeam Venetia G 134 Feb 771 32.78 4153 160
†Highfields Prestige Snowflake G 153 Feb 587 29.01 3921 167
†Highfields Pride A 72 Feb 1002 42.52 2629 111
†Highfields Snowball A 121 Feb 847 41.10 4156 195
*†Highfields Snowdrop A 219 Feb 519 22.90 6372 248
†Highfields Tess C 181 Feb 506 31.32 4224 217

Hornaday, W. A., Ruayne Farm, Greensboro, N. C. ARHT

Rose's Rehoboth Gene D 330 Sept 262 13.76 6572 315
S. Riegeldale Judy's King D. Jene's Rose
Ruayne Lady Harriet E 365 Aug 207 10.59 8154 400
S. Riegeldale Judy's King D. Ruayne Illustrator's Harriet
Ruayne Lady Heiress C 356 Aug 340 17.96 7498 340
S. Riegeldale Judy's King D. Ruayne Illustrator's Heiress
Ruayne Lady Merry G 186 Sept 792 35.26 5697 230
S. Riegeldale Judy's King D. Raider's Merimaid of Paramount
Ruayne Majestic's Gypsy B 365 July 295 11.04 7831 328
S. Butler Island Majestic D. Ruayne Illustrator's Ginger
Skugget's Gloria F 106 June 1165 48.01 4133 167
S. Riegeldale Emory's Comet D. Alberta of Skugget

§Horneman, H. C., "Kenfleur No. 1," Perrysville, Ind. ARHT

Kenfleur's Anna Alert E 59 Feb 984 43.99 1994 91
S. Green Meadow Alert D. Loma Anna
†Kenfleur's Jada Alert G 137 Feb 674 33.32 3723 169
*Kenfleur's Punta Alert A 51 Feb 1357 64.20 2563 117
S. Green Meadow Alert D. Ridglydale's Punta
†Kenfleur's Rose Belle Q. G 109 Feb 805 33.17 3319 145

§Horneman, Kenneth H., Kenfleur Army Ford Farm, Cayuga, Ind. ARHT

†Kenfleur's Quadrine Glory G 134 Feb 706 35.19 3672 170

§Huguley, M. C., My Own Guernsey Farm, Griffin, Ga. ARHT

†Ben-Bow NC. Berna G 101 Feb 684 31.61 2668 132
¶Glen Haven Bivian G 279 Feb 444 23.57 6148 290
†Peter Pan's Polly Louella G 16 Jan 452 21.48
S. Pride's Peter Pan D. Gold Bar's Linda Lou

§Hulburt, C. H., Long View Farm, Waukesha, Wis.

Long View Golden June 3d G 364 Nov 487 30.71 9714 481
S. Long View Hiawatha D. Long View Golden June

§Hulburt, Mary E., Long View Farm, Waukesha, Wis.

Long View Goldinatha G 28 Jan 777 38.02
S. Long View Hiawatha D. Long View Golding

Huston, Keith A., Lyndhurst, Ohio. ARHT

Arrus Free Iris F 138 Feb 817 39.72 4525 199

§Indiana Condensed Milk Company, Zionsville, Ind.

†Smiley's Dividend Bonnie G 142 Feb 810 35.24 4347 189
†Smiley's Don's Dora G 132 Feb 706 32.85 3764 167
†Welcome-In Diane C 212 Feb 616 28.73 5905 248
Welcome-In Pearline E 361 Feb 507 23.64 10114 423

Jacobson, Julius, Valleyrun Farm, Ottsville, Pa. ARHT

Maple Lane Designer's Rosebud 4G 249 Feb 887 41.54 9064 396
Maple Lane Frolic's Merry F 365 Jan 491 28.32 12056 626
S. Langwater Frolic D. Maple Lane Africander's Merry

§Jameson, Arthur C., Jameson Farms, Kingston, N. H. ARHT

†Meadow Croft Verna F 32 Feb 800 28.65 915 33
S. Runnymede Royal Victor D. Meadow Croft Eleanor
†Wellscroft Confidence G 50 Feb 999 41.46 1745 72
S. Alfalfa Farm Philosopher D. Argilla Confidence

§Jameson, Charles F., Jameson Farms, Kingston, N. H. ARHT

¶Edgewood Farm's Modine E 305 Oct 118 5.35 7602 330
S. Langwater Columbian D. Edgewood Farm's Medoranna
¶Edgewood Farm's Palmetta A 291 Feb 407 17.34 7430 309

§Jenner, Henry, Vermilion Grove Farm, Ridge Farm, Ill. ARHT

Kenfleur's Actress Alert E 28 Jan 964 48.59
S. Green Meadow Alert D. Kenfleur's King's Actress
Kenfleur's Double Alert G 173 Feb 811 37.75 5151 213

Kenfleur's Hope Alert G 283 Feb 829 47.21 10526 509
Kenfleur's Patricia Alert C 174 Feb 718 34.15 5630 262

§Jenner, Henry & Son, Vermilion Grove Farm, Ridge Farm, Ill. ARHT

Rose King's Crescent Star C 88 Feb 893 48.68 3070 163
s. Kenfleur's Rose King D. Manitou's Crescent Star

Johnson, Andrew J., Clay Hill Farm, Fruitport, Mich.

Clay Hill Fairy F 294 Feb 682 35.68 8847 382
Clay Hill Merry Valencia A 201 Feb 614 38.23 5377 281

Jones, Arthur E., Arbobess Farms, Flemington, N. J. ARHT

*†Ambler's Bloom of Gwynllan A 282 Jan 586 32.96 7397 373
†Arbobess Betty Rose G 272 Feb 577 30.61 7344 370
†Arbobess Blanche G 247 Jan 868 39.85 7538 319
†Arbobess Draftsman's Bonnie G 72 Feb 1105 45.31 2892 120
s. Fairlawn Peerless Draftsman D. Rockingham Holliduchess
†Arbobess Draftsman's Brilliant G 46 Feb 1004 41.79 1573 66
s. Fairlawn Peerless Draftsman D. Churn Creek's Supero's Martha
*†Churn Creek's Marie A 130 Feb 994 45.55 5298 232
*†Convent's K. Pamela B 130 Feb 1051 49.71 5215 245
†Craiglan Bluebelle G 157 Jan 659 29.33 3961 155
*Hominy Hill Dutchess E 158 Feb 917 52.21 6034 330
†Hominy Hill Nancy G 130 Feb 766 42.09 3843 206
†Hominy Hill Orator's Galore G 123 Feb 651 31.90 3252 158
*†Royal Lulubell of Ideal A 283 Feb 3 .16 7569 318
s. Frances's Royal Master D. Maybelle of Ideal

Katz, S. L., Port Chester, N. Y.

*Argilla Fair Palotterie 3d A 365 Dec 834 51.13 15907 823
s. Flying Horse Farm Royal D. Argilla Fair Palotterie
Riegeldale King's Ladyship 4G 47 Jan 1196 53.86 1768 78
s. Riegeldale Coronation King D. Rockingham Ladyship

Kelley, James E., Spruce Shadows Farm, Minneapolis, Minn. ARHT

†Marvel's Mirth E 139 Feb 784 39.79 5151 243
Spring Ridge Freda B 101 Feb 775 35.82 3104 136
*Spruce Shadows Becky A 78 Feb 1060 50.14 3182 169
s. Spruce Shadows Gay Boy D. Spruce Shadows Independence
Spruce Shadows Bonny G 94 Feb 1090 54.22 3666 178
Spruce Shadows Daisy G 71 Feb 1129 51.52 2672 127
*Spruce Shadows Jeannette A 42 Feb 1467 58.83 2170 87
s. Boulder Bridge Contender D. Gluek Farm Annunziata
†Spruce Shadows Jeannie F 186 Feb 523 26.49 3888 182
Spruce Shadows Jessie G 38 Feb 1012 35.45 1329 46
s. Langwater Michael D. Spruce Shadows Jeannette
*Spruce Shadows Minerva E 56 Feb 965 45.48 1985 92
s. Broadland Hector D. Spruce Shadows Mitzi
*Spruce Shadows Molly A 71 Feb 1142 53.82 3191 158
†Spruce Shadows Peggy G 284 Feb 493 27.85 6618 354
Spruce Shadows Polly G 84 Feb 998 47.72 3039 145
*Spruce Shadows Sheila A 48 Feb 1133 56.20 1994 98
s. Boulder Bridge Contender D. Sherwood Aster

Kelsey, Frank W. & Lesh, Mark G., Alfacrest Farm, Huntington, Ind. ARHT

†Alfacrest's A. C. Joan G 305 Feb 122 7.28 7678 360
s. Ridglydale's Alert Challenger D. Tillie's Theora
*Alfacrest's A. C. Judith A 363 Feb 574 29.28 13834 663
Alfacrest's King's Carol F 365 Feb 420 22.73 10599 506
s. Coronation King of Pine Manor D. Alfacrest's Ladonna

Kelsey, Frank W. & Lesh, Mark G., Est., Alfacrest Farm, Huntington, Ind. ARHT

*Alfacrest's A. C. Loretta A 304 Feb 194 9.15 10492 494
†Alfacrest's C. A. Janet G 80 Feb 828 33.98 2465 108
*Alfacrest's C. A. Patsie Ann C 75 Feb 1077 53.86 2956 150
*Alfacrest's C. A. Rose C 315 Feb 445 23.82 8882 397
*Alfacrest's C. A. Trixene A 241 Feb 567 30.37 7584 352
Alfacrest's Q. V. Beauty G 212 Feb 683 32.14 6133 247
†Alfacrest's Q. V. Jeanne G 40 Feb 883 44.10 1228 61
s. Hilltop Que Vive Hambro D. Alfacrest's R. A. Jane
†Alfacrest's Q. V. Marilyn G 252 Feb 452 26.91 6244 316

Kennel, A. M., Honey Brook Manor Farms, Honey Brook, Pa. ARHT

Coldspring's Sophie G 274 Feb 616 37.28 8327 405
†Flossie of Brinton Farm G 90 Feb 606 25.16 1958 91
s. Riveredge Alert's Duke D. Frederica of Brinton Farm
†Honey Brook's New Year Gift G 118 Feb 674 28.59 2950 116
Honey Brook's Yellow Rose E 224 Feb 355 20.74 5870 287

Kent & Associates, William R., Gayoso Farms, Horn Lake, Miss.

Caswell's Matchless Daisietta C 365 Feb 173 8.29 16904 827
s. Alta Vista Matchless Prince D. Caswell's Priscella
Fairlawn L. Faima C 77 Aug 1056 48.92 3161 139
s. Coronation Leader D. Fairlawn Alma
*Fra-Mar Levity A 265 Feb 1230 52.17 12965 618
s. Fra-Mar Coronation Noble D. Coronation Cynthia
Gayoso Gabriel's Rain C 365 Feb 372 17.60 10937 575
s. Gabriel's Supreme D. Marmion's Neshoba Rain
Gayoso Gay Betsy F 248 Feb 678 34.67 7525 398
s. Neshoba Fern's Gabriel D. Neshoba Betsy's Actress
Gayoso Lady Hazel G 288 Feb 715 29.83 8642 395
s. Foremost Shadrack D. The Seven Oaks Roselane's Hazel
Gayoso Levity Grace G 184 Aug 758 40.07 6113 289
s. Argilla Caesar D. Great Hill's Kathagay
Gayoso Queen Frances G 137 Feb 532 22.38 3336 133
s. Chedco Dividend D. Frances of Birch Brae
Gayoso Strawberry's Betsy A 37 Aug 1670 82.18 1961 96
s. Wildwood Betsy's Actor D. King's Strawberry of Traymore
*Hill Girt Gayety A 287 Dec 499 22.97 8235 386
s. Cheerio D. Langwater Belle
Majesty Scarlett's Rosa F 151 Feb 722 31.05 4232 192
s. Butler Island Majesty Scarlett D. Flower's Rose
*Naughty Girl of Green Acres A 243 Feb 1202 55.79 10205 434
s. Broadland Cyclops D. Green Acres' Dinah
*Riegeldale Emory's Cupid B 192 Feb 775 40.57 6962 349
s. Riegeldale Melba's Emory D. Valkyrie Viking's Daisy
Victor's Mary of Norman's Kill G 165 Feb 719 32.16 4559 200
s. Coronation Victor D. Marie of Pitt Hall

§Kepple, Garold L., Ger-Gar Guernseys, Canton, Ill. ARHT

†Crusader's Crescent Shirley A 253 Feb 268 14.14 6032 264
s. Crusader's Moss of Queencastle D. Letha Crescent Rose
Crusader's Shirley Susann C 275 Feb 461 25.37 8280 444
*†Limberlost's Margie A 59 Feb 1115 58.77 2448 119

†Margie's Proud Lady G 64 Feb 728 37.36 1695 80
*†Pilgrim's Buttercup's Pride A 104 Feb 919 52.93 3737 212
*†Pleasant Lawn's Blossom D 159 Feb 776 47.46 5105 286
†Pleasant Lawn's Blossom Honey G 108 Feb 931 48.81 3777 201
†Reflector's Crescent Glory F 73 Feb 901 39.13 2319 98
†Reflector's Proud Hope G 275 Feb 576 31.00 8524 397
†Reflector's Shirley Joy E 212 Feb 722 31.95 6903 290
Wayne Foremost May C 354 Feb 528 29.37 11695 610

§Kerner, L. C., Kerner Farms, Ligonier, Ind. ARHT

†American Lady Duchess C 196 Feb 447 23.16 3862 190

Kerr, Paul H., Kerr's Dairy, Columbia, S. C.

Bessie of Kerr's Dairy Farm A 358 Feb 470 29.01 9477 493
Kerr's Foremost Fern G 327 Feb 711 40.32 9029 435
Oakhurst Democrat's Emma A 195 Feb 876 43.85 7142 310
Zimalcrest Betsy B 302 Dec 359 18.57 7264 365
s. Illustrator's Laddie D. Zimalcrest Maple Glen Peggy

Ketchen, Harold B., Belchertown, Mass. ARHT

†High Hill Gee Gee G 305 Feb 295 16.27 6671 314
s. High Hill Genius D. Gaiety of High Hill
†Holly Farm Golden Florette F 52 Feb 893 52.42 1640 96
s. Holly Farm Dasher D. Holly Farm Marigold
Ladderlook Lady Gloria G 365 Feb 443 21.86 10933 486
s. Ladderlook Wiseacre D. Ladderlook Gloria
†Pan Rosmond of Anytime G 77 Feb 644 29.01 1814 81
*Savery's Cora A 105 Feb 941 45.87 4200 201
*Watchman's Audrey A 253 Feb 626 32.85 9710 436

§Kingen, Darius, Lone Elm Guernsey Farm, Muncie, Ind. ARHT

Elsie of Brown Farm C 136 Feb 1048 45.73 5903 264
†Fairlawn K. Hedy G 80 Feb 1045 52.78 3170 157
Lone Elm Actress D 195 Feb 896 44.36 7424 343
†Lulubell's Nida Kay C 130 Feb 1151 50.65 5840 248
†Starr Farm Primrose G 305 Feb 336 20.68 7873 442
s. Ovilea Argonaut D. Clay Hill Merry Primrose
*†Sunnydale Sevene A 59 Feb 1130 51.78 2471 118
*†Ver-Lo-Lew Mickey A 51 Feb 1378 66.16 2402 124

§Kingen, Darius & Son, Lone Elm Guernsey Farm, Muncie, Ind. ARHT

†Gayoso Gay Marguerite F 109 Feb 813 34.15 3348 148
†Lone Elm Belle G 252 Feb 600 32.11 6148 292
*Lone Elm Linda Lou B 252 Feb 718 37.37 8451 414
*†Lone Elm Lulu Belle A 162 Feb 829 43.87 5306 274

§Kipp, Hubert P., Lone Acres Farm, North Prairie, Wis. ARHT

†Lone Acres Annette F 213 Feb 581 26.15 5104 210
*†Lone Acres Lisetta D 257 Feb 555 30.55 7664 363
†Lone Acres Nadine G 112 Feb 768 31.52 3320 129

§Kissinger, Frederick E., Springdale Guernsey Farm, Ottawa, Kans. ARHT

Springdale Blondette G 139 Feb 500 24.81 2686 132

§Kissinger, Howard A., Springdale Guernsey Farm, Ottawa, Kans. ARHT

*Springdale Bright Lady D 357 Feb 274 14.32 7869 355
*Springdale Dancer E 264 Feb 343 23.89 5861 300
Springdale Fanny Lee G 303 Feb 432 23.79 5918 294

Kleinhans, Joseph B., Dr. Kleinhans Farm, Herbster, Wis. ARHT

Meadow Lodge Queen Honeydew G 133 Feb 845 48.72 4379 235
*†Troutwater Cynthia of Dr. K. A 278 Feb 499 27.49 7760 396
¶Troutwater Massie of Dr. K. G 254 Feb 394 19.33 4332 207
†Troutwater Milla of Dr. K. G 305 Feb 42 2.16 7138 315
s. Coventry Model D. Troutwater Camille of Dr. K.
†Troutwater Monot of Dr. K. G 305 Feb 153 6.95 8005 347
s. Coventry Model D. Troutwater Cedot of Dr. K.
†Troutwater Sallie of Dr. K. F 305 Jan 335 17.08 7530 355
s. Franchester Sepoy D. Troutwater Clara of Dr. K.
†Troutwater Vista of Dr. K. G 258 Feb 575 25.34 6800 276

§Kline, Earl E., Mason-Dixon Line Farm, Hagerstown, Md. ARHT

†Bertha of Mason Dixon Line A 124 Feb 791 47.48 4199 222
†Dell of Mason Dixon Line D 239 Feb 724 34.41 8084 341
†Ellen of Mason Dixon Line D 142 Feb 885 49.94 4702 262
†Eve of Mason Dixon Line E 101 Feb 1021 52.38 3753 191
†Fern of Mason Dixon Line A 87 Feb 1032 50.06 3440 160
†Floss of Mason Dixon Line B 94 Feb 828 43.85 2832 154
†Sally of Mason Dixon Line A 202 Feb 805 38.65 6807 291
†Star of Mason Dixon Line D 102 Feb 1068 49.03 4082 203

§Krantz, Bernard, Krantzheim Farm, Dover, Ohio. ARHT

†Krantz Heim Annabelle E 124 Feb 641 31.74 3381 159
†Krantz Heim Belmaid A 53 Feb 928 37.60 1694 72
†Krantz Heim Dairymaid D 91 Feb 561 21.95 2230 92
s. Franchester Templar D. Krantz Heim Mermaid
†Krantz Heim Delight A 38 Feb 1033 42.39 1344 55
s. Franchester Satyr D. Krantz Heim Countabelle
†Krantz Heim Rosebud E 210 Feb 457 21.48 5148 219

§Krantz, Bernard & Ted, Krantzheim Farm, Dover, Ohio. ARHT

†Sachem's Marie G 60 Feb 801 31.64 1647 65
s. Franchester Sachem D. Krantz Heim Mary

§Krantz, G. & Sons, Krantzheim Farm, Dover, Ohio. ARHT

†Arzella Lou of Cappeldale G 53 Feb 789 26.83 1468 50
†Krantz Heim Fanny E 116 Feb 600 29.13 3083 142
†Krantz Heim Marlene E 53 Feb 815 33.01 1581 64
†Krantz Heim Sachem's Sally G 74 Jan 708 29.39 1834 73
s. Franchester Sachem D. Krantz Heim Sensation
†Krantz Heim Sensation C 110 Feb 720 34.34 3542 147
†Krantz Heim Vera D 24 Feb 827 43.12
s. Franchester Satyr D. Frantz Heim Dinah

§Kuhn, Charles W., Tumaples Dairy Farm, Basil, Ohio. ARHT

¶Tumaples Hilda C 159 Feb 610 29.01 4402 231
¶Tumaples Rose Dinah D 243 Feb 488 28.22 6558 333
†Tumaples Rose Janice G 305 Feb 138 10.56 4736 293
s. Raemelton Triumph Roselad D. Jane's Grace of Shade Valley
†Tumaples Royal Doreen G 28 Feb 602 29.80
s. Welcome-In Chum's Nate D. Welcome In Doris

§Lane, Allan Browning, Spencer's Landing Farm, Centerville, Md. ARHT

†Spencer's Landing Bridget E 55 Feb 1177 60.52 2208 107

†Spencer's Landing Caroline	G	292	Feb	449	22.48	8060	352
†Spencer's Landing Cecilia	G	154	Feb	633	33.30	3974	197
†Spencer's Landing Constance	G	113	Feb	799	36.92	3404	150
Spencer's Landing Cornelia	G	148	Feb	758	40.28	4453	225
*†Spencer's Landing Vee	D	145	Feb	887	41.08	5389	251

§Lane, W. H. & Richard, Lane's Guernsey Farm, Camden, Ind.

Eagle Valley's Lord's Cora	G	181	Feb	844	40.89	5917	275
*Elkco Faithful	E	53	Feb	1018	41.98	1937	84
S. McDonald Farms Admiral	D. Orchard Lawn's Aline						
Elkco Thelma	G	144	Feb	717	31.85	4407	193
S. Pine Manor Thor	D. Mary Jane of Dixie Highway						
Golden Arrow Mamie Lou	G	276	Feb	621	34.13	7203	341
King's Roe Princess	G	105	Feb	838	42.41	3313	153
*Neffin's Kathryn's Pride	A	64	Feb	908	40.61	2296	102
Thor's Iris	G	143	Feb	651	35.97	3857	198

Larter, E. A., Elmhaven Dairy Farm, Dunstable, Mass. ARHT

¶Cora Lizette of Green Lodge 2d	A	266	Feb	504	22.92	7020	313
†Elmhaven Kathleen	F	197	Feb	672	32.75	5309	251
Elmhaven Ruth	F	163	Feb	1100	59.41	6190	302
¶Elmhaven Starboy's Davalon	F	181	Feb	558	31.37	3889	214
†Elmhaven Starboy's Maybelle	F	152	Feb	655	32.00	4178	190
Elmhaven Starboy's Nicolette	F	365	Feb	157	8.64	12865	679
S. Rockingham Starboy	D. King's Nina of Deerfield						
*King's Madeline of Dutton Farm	A	232	Feb	947	43.68	9898	469
*†Winnisquam Vanity	B	197	Feb	732	34.65	6100	306

§Law, Elizabeth S., Brookmead Farm, Devon, Pa. ARHT

†Brookmead's Cassandra	G	59	Feb	634	23.99	1333	49
S. Langwater Gleeful	D. Brookmead's Promise						
†Brookmead's Cordelia	G	120	Feb	624	29.03	2922	123
†Brookmead's Coronette	G	120	Feb	546	25.86	2441	110
†Brookmead's Cultura	G	112	Feb	582	29.28	2426	114
†Brookmead's Diana	G	277	Feb	362	18.10	5198	217
†Brookmead's Farmerette	G	262	Feb	488	27.96	5842	296
†Brookmead's Good Fortune	G	76	Feb	869	38.54	2396	103
†Brookmead's Good Luck	G	79	Feb	677	26.03	2020	82
†Brookmead's Lady Pat	G	166	Feb	520	24.25	3730	168
†Brookmead's Phoebe	G	124	Feb	613	24.17	3005	126
†Brookmead's Sunnite	G	242	Feb	549	26.94	5565	255

§Leffler, Henry, Hoosierland Manor Farm, Marion, Ind. ARHT

*Fountaine Periwinkle	B	294	Feb	669	36.49	10858	490
*Fountaine Pharianna	A	184	Feb	735	43.77	6315	355
*Kenfleur's Oneida Q.	A	257	Feb	630	35.31	7731	359
*Kenfleur's Quad Miss	A	59	Feb	1176	56.47	2283	109
S. Kenfleur's Dicta Quad	D. Kenfleur's Hoosier Miss						
Princess Yuteve	F	185	Feb	671	35.00	5645	275
*Ruebury Mary Gold	A	185	Feb	888	45.02	7452	330

§Lewark, Verne A., Ver-Lo-Lew Farm No. 2, Anderson, Ind. ARHT

Boldendale Muncie's Ocenia	G	101	Feb	879	41.32	3476	163
Golden Arrow Doris Arline	F	41	Jan	812	38.18	1076	50
S. Cathedral Rilma of Lagrange	D. Golden Arrow Lulu Belle						
*Lone Elm Kanova	A	48	Feb	1194	50.76	2043	95
Nickel Plate Hope	G	90	Feb	796	36.63	2764	132
*†Ranger's Ruby of Lea Land Farm	A	193	Feb	602	30.05	6497	341
†Ruebury Phlox	E	203	Feb	341	20.00	4025	193
Starr Farm Helen A.	D	84	Feb	701	33.81	2444	115
*†Yellow Creek King's Beauty	C	243	Feb	480	31.95	7142	354

Liberman, Sidney, Valley Brook Farm, Collegeville, Pa.

Bournedale Patsy-Ace	D	218	Feb	583	25.98	5776	276
Caumsett Ocean Elite	G	142	Feb	818	34.78	4989	230
Gay Folly's Be Lively	E	169	Feb	726	32.75	4532	201
Hop Brook Helen May	G	113	Feb	1269	56.10	4945	208

Lindsay, Earl T., Clearfield Farm, Massillon, Ohio. ARHT

*Clearfield Bessienia	C	350	Feb	671	32.96	11662	514
Clearfield Fern's Queen	D	360	Feb	674	40.88	12422	621
Clearfield Saphire	B	154	Feb	669	33.13	4289	197
S. Langwater Flash	D. Coventry Czarina						
Clearfield Starlight	E	356	Feb	596	27.44	10946	463

Locke, R. F., Lockshore Farm, Hickory Corners, Mich. ARHT

*Chancellor's Admiration	D	323	Feb	686	43.19	9983	525
†Geloster Farm Catherine	G	167	Feb	467	22.30	2955	127
S. Lockshore Nobleman	D. Eleanor of Geloster Farm						
†Lockshore Alexandra 3d	G	68	Feb	763	33.53	1923	83
S. Lockshore Croixland	D. Lockshore Alexandra						
†Lockshore C. Enchantress	E	290	Feb	507	31.66	7615	404
†Lockshore Chamberlain's Pan	G	305	Feb	120	6.95	6706	330
S. Langwater Chamberlain	D. Lockshore Princess Pan 3d						
*Lockshore Chancellor's Clematis	A	323	Feb	711	30.40	15073	600
†Lockshore C. Jessie	F	167	Feb	574	29.85	3862	180
†Lockshore Croixland's Eunice	G	108	Feb	648	31.37	2616	106
Lockshore Croixland's Gal	G	80	Feb	1163	59.35	3347	162
S. Lockshore Croixland	D. Lockshore Garden Gal						
¶Lockshore Croixland's Queen	F	273	Feb	373	20.95	5536	274
†Lockshore Crystal Diamond	G	167	Feb	644	32.56	4069	184
*†Lockshore Diamond	C	305	Feb	411	21.66	10819	527
S. Lockshore Crystal Prince	D. Prince's Diamond of Malloy						
*Lockshore Noble's Apollodorus	A	96	Feb	1593	77.94	5645	252
*Lockshore Noble's Clematis	D	181	Feb	1440	72.18	10206	469
†Lockshore Olla	G	304	Dec	45	3.89	5138	284
S. Lockshore Crystal Prince	D. Foremost Olla						
†Lockshore Prince's Chatter	F	161	Feb	448	25.05	2986	130
*Lockshore Prince's Diamond	A	160	Feb	1578	83.17	9478	472
†Lockshore Prince's Esmeralda	G	286	Feb	632	41.42	8084	450
*†Lockshore Prince's Patricia	D	256	Feb	797	49.14	8796	404
†Lockshore Rhoda	F	266	Feb	491	26.01	5187	250
†Lockshore Wendy	G	71	Feb	767	39.21	2108	92
S. Lockshore Banner	D. Lockshore Monogram's Queen						
*†Maple Crest Peerless Benita	A	242	Feb	882	46.13	10222	451

Lovett, F. L., Mahwin Farms, Mahwah, N. J.

*Glenburnie Violetta 2d	A	339	Feb	941	52.09	14967	789
*Great Hopes Rebecca	A	360	Dec	149	7.48	14039	641
S. Bright Lad's Regulus	D. Hardwick's Elsie						
Idalea of Mahwin Farms	E	300	Feb	642	35.78	9129	422
*Larkspur of Mahwin Farms	A	351	Feb	822	43.00	17347	753

Luck Brothers, Luck Brothers' Farms, Ashland, Va.

Lakeview Dixie	E	365	Feb	145	7.33	11991	571
S. Sherwood Forest Designer	D. Fox Dean's Dixie Girl						
Lakeview Maiden	C	356	Feb	545	32.58	9704	513
Lakeview Master's Myrtle	A	357	Feb	501	32.08	9212	478
Lakeview Master's Sycamore	C	348	Feb	497	28.50	11658	575

Lykes, F. E., Milton Farms, Arden, N. C. ARHT

Milton Farms Lady	C	267	Feb	572	31.88	7368	373
†Milton Farms Lark	D	305	Feb	437	24.26	7747	381
S. Clear Springs' Maxim King	D. Eula Belle of Milton Lodge						
Milton Farms Lilian	E	365	Dec	323	23.13	9678	552
S. Clear Springs' Maxim King	D. Hannah of Milton Lodge						
Milton Farms Lucile	E	365	Jan	320	19.73	7704	406
S. Don of Whip O Will	D. Milton Farms' Jewell						
Milton Farms Mae Belle	F	196	Feb	513	24.08	4451	214
†Milton Farms Mandy	F	160	Feb	584	28.54	4044	187
†Milton Farms Marigold	D	148	Feb	573	32.88	3675	206
†Milton Farms Mary	F	305	Feb	26	2.12	6807	369
S. Clear Springs' Maxim King	D. Finnie of Milton Lodge						
†Milton Farms Maude	E	157	Feb	580	28.19	3868	187
†Milton Farms Nadine	F	146	Feb	655	31.21	3773	176
S. Quail Roost Maxim's Gift	D. Milton Farms Kit						
Milton Farms Narcissus	G	176	Feb	350	20.13	2829	157
Milton Farms Nellie	F	188	Jan	546	27.79	4427	200

Mackey, Frank J., Glacial Meads Farm, Mukwonago, Wis.

Lizzie of Seymour	4B	125	Feb	1078	47.58	5773	244
O-Kay Levity Oline	G	152	Feb	940	43.93	5409	252
Pine Manor King's Patience	G	100	Feb	789	43.02	3162	153
Skyline Challenger's Verbena	G	127	Feb	989	39.09	4592	184

Mackey, Frank J. & Son, Glacial Meads Farm, Mukwonago, Wis.

*Spirit Hill Alta's Bonnie	A	97	Feb	1410	67.14	4979	235
Spirit Hill Spotty's Snowflake	C	174	Feb	858	42.26	6387	294

§Mangas, Claude L., Sunnydale Farm, Union City, Ind. ARHT

†Sunnydale Kala	G	184	Feb	550	26.11	2949	182
†Sunnydale Kanetta	G	172	Feb	595	27.04	4067	194
†Sunnydale Karo Dream	G	115	Feb	727	33.08	3285	157
†Sunnydale Kazan	G	280	Feb	504	28.43	5910	297

§Mangas, Joyce Marie, Stanruth Farm, Union City, Ind. ARHT

†Stanruth Kay	G	91	Feb	639	28.46	2216	102

§Mangas, Stanley, Stanruth Farm, Union City, Ind. ARHT

*Stanruth Cora Jewell	A	280	Feb	762	38.48	11750	510
†Stanruth Kate	G	159	Feb	499	22.46	3192	133
*†Stanruth Sally	A	48	Feb	1046	48.16	1751	80
S. Franchester Scimeter	D. Cherub's Betsy Dream						

§Manning, W. L., Chockoyotte Farm, Roanoke Rapids, N. C. ARHT

*†Chockoyotte Hildroli	A	237	Feb	650	32.24	9005	431
†Chockoyotte Kashbon	G	227	Feb	241	13.74	3176	145
¶Chockoyotte Kashwan	G	289	Feb	390	17.71	5433	241
*†Chockoyotte Kashwandoli	E	176	Feb	380	16.10	4065	169
*¶Chockoyotte Maxbon	E	288	Feb	294	19.13	6015	295
†Chockoyotte Maxrose	C	78	Feb	775	29.64	2267	88
*†Chockoyotte Maxsal	E	172	Feb	563	25.75	5074	207
†Chockoyotte Rosoli	F	305	Feb	286	14.34	7363	319
S. Argilla Oliver	D. Chockoyotte Rosemary						
†Chockoyotte Saloli	G	175	Feb	514	24.71	4195	190
*†Edward's Hildred	A	48	Feb	1121	52.06	1810	87

§Maple, Claude, Maple Place Farm, Marion, Ind. ARHT

†F.'s Gay Flossie	D	126	Feb	784	41.35	3815	189
*†Junior's Mary of Violet	A	305	Feb	125	6.16	8476	386
S. Clara's Junior of Victory Noll	D. Neffland's Violet						
†Maple Place Cozy Cuba	G	303	Feb	372	23.38	7356	364
†Maple Place Warrior's Heroine	G	71	Feb	865	42.39	2158	105
Max's Bonnie Martha	A	365	Feb	53	2.66	11862	579
S. Alfacrest's Max	D. Bonnie's Betty of Nosker Farm						
*†Paula Val Maple Place	A	120	Feb	1156	55.17	5346	273
*†Tine Vale of Maple Place	E	212	Feb	832	45.97	7657	376

Martin, Bert W., Lakeholm Farms, Mount Vernon, Ohio.

Audacity Olna Princess	G	118	Feb	607	28.79	3209	148
Brian Boru King's Blossom	E	212	Feb	678	32.82	6718	334
Brian Boru Prince's Ruby	D	304	Feb	360	20.99	8090	412
*Caswell's Frieda	A	40	Feb	1171	57.40	1597	78
S. Clay Hill Fashion	D. Maid of The Lone Oak Farm						
La Mar Procida	F	265	Feb	686	39.59	7808	419
Redoubtable Sunnyview Helena	F	88	Feb	712	35.70	2373	113
Shellmar Alda Bendemere Acres	A	43	Feb	1078	46.71	1678	76
S. Green Acres Bickwick's Captain	D. Bendemere Bonny Rose						
Shellmar Bird Redoubtable	C	365	Feb	23	1.27	12289	584
S. Franchester Redoubtable	D. Sunnycrest Hope						
Shellmar Dolly Audacity	D	130	Feb	842	44.15	4641	228
Shellmar Dona Olna Prince	B	302	Feb	166	9.52	6191	345
S. Dora's Prince Charming	D. Princess Olna 2nd						
Shellmar Janet Redoubtable	D	277	Feb	607	29.94	8705	412
Shellmar Lilly Redoubtable	B	228	Feb	930	49.22	9893	475
Shellmar May Tomac Redoubtable	C	286	Feb	647	34.79	9689	483
Sunnyview Helena	A	365	Feb	411	21.09	18494	852
S. Sunnyview Captain	D. Tomac Freckles Diadem						

Martin, Ross, Starr Farms, Elkhart, Ind. ARHT

Bonnie of Sylvan Glade	G	93	Feb	875	47.87	2985	153
*Glenna of Sylvan Glade	C	292	Feb	298	15.19	7242	362
*Loma Supreme's Adell	A	360	Feb	80	4.71	14138	639
S. Loma Supreme	D. Loma County Flower						
*Loma Supreme's Barbie	D	332	Feb	688	36.22	14217	604
*Loma Supreme's Flora	A	313	Feb	521	23.63	11184	459
*†Loma Supreme's Florence	D	283	Feb	395	22.53	7166	343
*Missaukee Lady Beauty	A	310	Feb	709	50.03	12249	709
*Missaukee Lively Lassie	A	82	Feb	1609	88.04	4641	259
*†Missaukee Norma Rose	A	79	Feb	1021	50.74	3068	163
S. Ox Bow Eunice's King	D. King's Norma						
*Missaukee Queen Elizabeth	A	107	Feb	1414	66.92	5643	292
†Starr Farm Bertha	E	290	Feb	277	18.06	5612	319
†Starr Farm Dolly D.	G	28	Feb	556	23.87		
S. Ovilea Alexander	D. Clay Hill Merry Diana						
*†Starr Farm Gayle	E	208	Feb	539	28.03	5915	297
†Starr Farm Goldenlocks	G	277	Feb	514	32.90	6965	368
†Starr Farm Joyce	G	90	Feb	474	24.65	1689	81
*†Starr Farm Liota	B	76	Feb	1048	52.72	2974	169
S. Sedgley Norman	D. Missaukee Lively Lassie						
Starr Farm Mildred	G	283	Feb	712	41.54	9117	440
Starr Farm Miss Rae	G	119	Feb	905	48.00	4430	220

*†Starr Farm Netta	E	272	Feb	181	12.36	5338	278
†Starr Farm Nina Girl	G	200	Feb	621	38.11	5325	282
†Starr Farm Oak Leaf	G	120	Feb	640	34.95	2960	158
†Starr Farm Prudence	G	212	Feb	488	33.25	4931	271
†Starr Farm Really	G	97	Feb	588	31.24	2226	116
Starr Farm Rebecca	G	130	Feb	432	22.75	2663	136
†Starr Farm Red Rose	G	295	Feb	227	16.39	6290	309
*†Starr Farm Rowena	D	28	Feb	980	54.24		
s. Ovilea Argonaut D. Thistledown Releaf							
†Starr Farm Sandria	E	305	Feb	511	29.37	9858	482
s. Alexander's Zenus D. Guernseydyne Sally							
†Starr Farm Victoria	D	163	Feb	461	24.45	4039	210

§Martin, Vera, "Sierra Manor," Reno, Nev. ARHT

†Angela of Thousand Springs	A	128	Feb	633	28.45	3627	146
†Pine Manor Carol	G	13	Feb	353	14.28		
s. Coronation Count D. Pine Manor Majesty's Toya							
†Pine Manor Charlotte	G	265	Feb	410	25.00	5806	276
†Pine Manor Golden Crescent	D	77	Feb	681	30.00	2229	87
s. Pine Manor King Kenfleur D. Kenfleur's Orinda Crescent							
†Pine Manor Majesty's Linda	G	269	Feb	501	23.59	6799	315
*†Pine Manor Melody Lona	E	41	Feb	832	40.70	1244	60
s. Pine Manor King Melody Master D. Pine Manor Athlone							

Marzolf, William H., Glenmary Farm, Hudson, Wis. ARHT

Buttergirl of Chippewa	E	365	Nov	148	8.31	11831	611
s. Boulder Bridge Butterboy D. Royal's Blossom of Chippewa							
*†Clover Glen Clarice	D	52	Feb	848	46.25	1549	81
s. Boulder Bridge Golddrop D. Rosetta of Clover Glen							
†Clover Glen May Belle	G	151	Feb	485	30.60	3523	201
†Clover Glen Promise	D	142	Feb	852	43.57	5511	266
Clover's Ada of Willgert Valley	A	365	Feb	103	5.78	10081	493
s. Criss Cross Archer D. Cherub's Clover of Doyle Acres							
Glenmary's Barbara	G	294	Feb	490	25.73	7980	374
†Glenmary's Virginia	F	305	Jan	489	31.06	7400	371
s. Gluek Farm Mariner D. Gluek Farm Iona							
†McDonald Farms Iona	G	55	Feb	700	30.84	1309	55
s. McDonald Farms Gallant D. McDonald Farms Garmen							

Matthews, John N., Gardenville Farm, Gardenville, Pa.

*Amoret	A	94	Feb	1129	53.99	4064	206
*Elmdale Alert Prudence	C	320	Feb	1101	45.06	14290	514
Gardenville Golden Bell	G	261	Feb	990	49.43	10800	442
Gardenville Golden Maid	G	315	Feb	787	46.64	10697	506
Gardenville Melody Cynthia	G	101	Feb	962	48.14	3623	169
*Gardenville Merry Maid	D	153	Feb	991	54.54	5765	278
Gardenville Princess Eloise	G	57	Feb	1252	51.36	2441	93
s. Pine Manor King Kenfleur D. Capitola's Hidden Hand							
Gardenville Princess Jeanette	G	59	Feb	1052	45.56	2172	94
s. Pine Manor King Kenfleur D. Blossom's Son's Jeanette							
Gardenville Princess Merry	G	330	Feb	624	39.89	9701	493
Gardenville Princess Rose	G	365	Feb	670	33.99	13927	567
s. Pine Manor King Kenfleur D. Gold Branch G. Raider Rose							
*Kenfleur's Princess Belle	B	45	Feb	1426	55.91	2287	85
s. Pine Manor King Kenfleur D. Kenfleur's Beauty Belle Q.							
Kenfleur's Princess Greta	E	219	Feb	944	45.41	8714	394
Pine Manor Courtesy	4G	183	Feb	722	41.44	5407	273
Pine Manor Golden Charm	D	40	Feb	1312	56.30	1795	77
s. Pine Manor King Kenfleur D. Imp. Cora of the Baissieres							
Pine Manor King's Desire	A	225	Feb	900	48.18	9740	407
*Pine Manor King's Donna	E	30	Feb	1152	59.70	1219	63
s. Coronation King of Pine Manor D. Broadwater Mercedes							
*Pine Manor King's Fancy	B	273	Feb	740	37.34	10124	440
Pine Manor King's Justice	F	97	Feb	1039	49.70	3678	156
Pine Manor King's Pride	E	84	Feb	1198	47.46	3554	136
s. Coronation King of Pine Manor D. Broadland Elsa							
*Pine Manor King's Romance	B	152	Feb	1079	51.47	6493	313
Pine Manor Levity Lure	F	55	Feb	1128	45.48	2095	83
s. Pine Manor Levity King D. Pine Manor Caress							
Pine Manor Supreme's Lustre	G	242	Feb	736	41.32	7905	385
*Quincy Mahomet Water Lily	A	157	Feb	1211	53.77	7616	314
*Skyline Cinderella	E	162	Feb	835	47.79	5723	286
*Skyline Donna	E	320	Feb	701	44.83	10756	582

§May, Earl E., Shenandoah, Iowa. ARHT

*†Potts' Paula Prim	A	268	Feb	819	39.51	10675	476
*¶Ransom Ann's Alida	A	254	Feb	532	26.25	8317	389
*†Ransom Ann's Annabella	A	270	Feb	722	42.76	9569	452
†Ransom Ariel's Agnes	G	166	Feb	871	41.66	5319	243
*†Ransom Greta's Gladys	F	207	Feb	740	38.50	6874	317
*¶Ransom Lady's Lola	C	197	Feb	762	41.88	6757	349
*†Ransom Lady's Louise	A	305	Feb	475	26.71	9565	468
s. Argilla General Lee D. Ransom Lorena's Lady							
†Ransom Loretta's Leila	G	182	Feb	777	35.85	4840	225
*†Ransom Twila's Twinkle	E	116	Feb	1071	45.44	4873	210
*†Springdale Glamour Girl	A	291	Feb	616	35.89	8443	409

§May, J. A., Burkeville Stock Farm, Burkeville, Va.

Burkeville Stock Farm Edna	A	212	Feb	783	44.50	6821	337
†Burkeville Stock Farm Molly	A	202	Feb	745	41.30	6242	304
†Burkeville Stock Farm Necia	C	123	Feb	967	58.12	4466	222
†Burkeville Stock Farm Neetsy	D	270	Feb	638	38.26	8239	414
Burkeville Stock Farm Nettie	D	270	Feb	795	46.43	8811	452
Burkeville Stock Farm Nina	C	224	Feb	776	49.28	7049	389

McCall, C. S., Appin Farm, Bennettsville, S. C.

Appin's Mary Ann	A	361	Feb	446	24.89	12508	605
Appin's Ona	D	365	Feb	267	17.69	10584	524
s. Appin's Jeweler D. Appin's Little Fern							
Appin's Quality	G	310	Feb	622	34.90	8890	456

§McCann, Frasier W., Golden Harvest Farm, Bridgewater, Conn.

†Coxsackie Farm's Judy	A	72	Feb	948	46.86	2522	127
Golden Harvest Diana's Prim	E	185	Feb	564	31.57	4896	274
†Golden Harvest Lotus	B	71	Feb	919	37.96	2537	123
s. McDonald Farms Debenture D. Golden Harvest Lotty							
†Golden Harvest Margo	C	119	Feb	840	46.38	3964	204
†Golden Harvest Sundew	G	125	Feb	785	34.56	3907	188

McCormick, Chauncey, Mrs., St. James Farm, Naperville, Ill. ARHT

St. James Nathan's Barbara	G	76	Feb	956	41.60	2445	108
St. James Nathan's Bird	F	76	Feb	1128	45.03	3075	120
*¶St. James Philosopher's Marquise	A	223	Feb	682	36.52	5980	320
*St. James Prince's Barbara	A	169	Feb	882	44.03	7732	377
*St. James Prince's Jeanette	A	243	Feb	778	39.85	10137	463

§McCoy, J. W., Osborne Hill Farm, West Chester, Pa.

†Ratcliffe Manor Bonnie	G	305	Feb	91	4.96	7930	367
s. Jewell's Cathedral King D. Ratcliffe Manor Bee							
*†Ratcliffe Manor Carolyn	A	263	Feb	959	46.92	10956	464
†Ratcliffe Manor Coral	G	283	Feb	503	28.63	7085	317
†Ratcliffe Manor Ellen	F	305	Feb	236	12.03	8300	382
s. Sherwood Forest Magician D. Delhaven Eileen							
Ratcliffe Manor Emily	G	331	Feb	489	27.63	7980	410
Ratcliffe Manor Esther	G	238	Feb	532	27.98	5939	272
Ratcliffe Manor Gem	G	97	Feb	1045	51.87	3476	160
Ratcliffe Manor Jade	F	112	Feb	1012	44.76	4075	167
Ratcliffe Manor Sapphire	G	296	Feb	549	33.82	7139	366

McCrary, J. P., Rosewood Dairy Farm, Asheville, N. C.

Gay Lady of Rosewood Farm	C	263	Feb	560	32.34	7742	413
Kolene of Rosewood Farm	A	36	Feb	1340	58.02	1635	70
s. Valkyrie Runover D. Catherine of Rosewood Farm							
Lassie's Hopeful of Eliada	A	266	Feb	837	34.75	9657	465
Lela of Rosewood Farm	B	202	Feb	848	55.35	7599	446

McFadden, John F., Chateaula Dairy Farm, Sykesville, Md. ARHT

*Fairlawn Maxim's Floridia	C	271	Feb	607	33.05	6965	363
†General's Hilda of Musser Home	D	268	Feb	449	23.36	6884	335
¶Langvalley Melody	B	238	Feb	202	10.36	5005	213
†Maple Grove Gem	A	171	Feb	420	17.43	3450	142
†Maple Grove Lady Josepha	A	201	Feb	308	15.18	3742	174
†Maple Grove Mamil	B	173	Feb	619	29.66	4451	209
*Mt. Ararat's Butterfat's Actress	B	182	Feb	619	30.25	5668	256
*Mt. Ararat's King's Juno	A	267	Feb	645	25.06	9215	377
†Peirce Footprint's Royal	G	298	Feb	266	19.09	5878	306
†Silver Barn Rosemarie	A	185	Feb	605	30.59	5213	244
†Villageside Rae	B	225	Feb	607	29.14	5433	253
*†Walnut Grove Crusader's Rose	A	247	Feb	681	33.74	7449	334

§McGregor, Howard L., Great Oaks Stock Farms, Rochester, Mich. ARHT

¶Cherub of Greenfield Farms	B	305	Nov	108	5.12	6841	335
s. Langwater Valphar D. Cherub's Ola of Greenfield							
*†Delphine of Greenfield Farm	B	91	Jan	1127	53.12	3789	175
†Greenfield K. Della	F	82	Feb	989	36.21	2954	104
†Greenfield K. Dorthea	G	87	Feb	609	32.47	2190	106
†Greenfield K. Dot	G	172	Feb	584	25.48	4508	178
†Greenfield K. Lively	G	104	Feb	706	32.43	2984	131
s. Green Meads Proud Knight D. Greenfield's Valencia							
†Greenfield K. Marie	G	151	Feb	657	32.92	4266	193
†Greenfield K. Nancy	F	82	Feb	751	39.09	2447	113
†Greenfield K. Peggy	F	163	Feb	634	36.52	4365	220
†Greenfield K. Princess	F	189	Feb	596	29.66	4777	224
*†Greenfield's Jonquil Jane	A	90	Feb	889	36.02	3554	128
s. Langwater Valphar D. Jane Marie of Greenfield Farm							
*†Greenfield's V. Sunny	E	83	Feb	1071	52.60	3421	149
s. Langwater Valphar D. Fanny's Sunny of Greenfield							
†Greenfield V. Fashion	F	151	Feb	522	24.45	3955	173
†Greenfield V. Flora	F	143	Feb	543	25.44	3525	151
†Greenfield V. Flossie	F	189	Feb	434	22.88	3835	186
†Greenfield V. Norma	E	114	Feb	904	36.18	3868	169
†Greenfield V. Princess	G	93	Feb	770	29.65	2868	102
s. Langwater Valphar D. Gloria of Greenfield Farm							
†Greenfield V. Wilma	G	28	Sept	801	32.52		
s. Langwater Valphar D. Fairmaid of Greenfield Farm							

§McKenna, George A., Rancho Santa Ynez, Santa Ynez, Calif. ARHT

†Apple Tree Diana	A	197	Feb	687	34.87	5650	247
¶Ellwood Edward's Lily	A	269	Feb	524	32.18	7581	389
†Happyholme P. R. Millie	G	240	Feb	476	27.61	4932	239
*†Pine Manor King's Gloriana	E	197	Feb	543	32.46	4943	231
*†Rancho Nicasio Commend Daphne	D	305	Feb	344	27.86	9374	453
s. Foremost Commendation D. Rancho Nicasio Foremost Orchid							
*†Rancho Nicasio Commend Gretta	B	71	Feb	1201	58.49	2926	138
†Rancho Nicasio Commend Laurie	F	138	Feb	877	44.65	4733	224
†Rancho Nicasio Commend Renown	E	150	Feb	639	29.33	3827	176
*†Rancho Nicasio Commend's Petite	A	305	Feb	80	4.34	8271	299
s. Foremost Commendation D. Polly Dunham							
¶Rancho Nicasio Karl's Flora	F	190	Feb	609	28.94	5123	232
†Rancho Nicasio Karl's Maida	G	199	Feb	640	32.36	5633	260
†Rancho Nicasio Pontiac Berl	G	175	Feb	538	26.40	3822	168
†Rancho Nicasio Princess	F	218	Feb	674	31.51	6282	283
*†Rancho Nicasio Roamer's Doonie	A	197	Feb	475	24.25	4713	204
Rancho Nicasio Valor's Betty	F	360	Feb	659	35.87	10632	520
†Rancho Nicasio Valor's Dana	F	166	Feb	445	22.16	3492	166
†Rancho Nicasio Valor's Tulip	F	163	Feb	650	28.73	4067	167
†Santa Ynez Valor's Anita	G	164	Feb	505	30.73	3406	176
†Sonoma Alatona	F	89	Feb	639	34.77	2260	108
*†Sonoma Clarogold	C	172	Feb	652	32.35	5164	274
†Sonoma Clarogoldless	G	74	Feb	725	30.84	1898	76
†Sonoma Cynatagic	G	90	Feb	642	33.28	1966	89
*†Sonoma Esperation	C	213	Feb	698	41.44	6979	362
*†Sonoma Floragold	B	127	Feb	808	42.46	4264	214
*†Sonoma Goldrona	A	94	Feb	802	48.17	3104	168
†Sonoma Lalatona	D	32	Feb	1034	47.08	1152	52
s. Chicona Sonoma D. Sonoma Lalation							
†Sonoma Marchoma	F	280	Feb	432	27.39	5295	289
†Sonoma Quaintagic	G	140	Feb	695	31.08	3985	171
†Sonoma Quaintlesonaden	F	93	Feb	595	25.84	2080	104
¶Sonoma Qualona	G	225	Feb	574	30.81	5493	261
†Sonoma Thelonation	G	166	Feb	729	33.61	4881	199

§McLean, George P., Est., Holly Farm, Simsbury, Conn.

†Holly Farm Arquene	F	164	Feb	852	35.57	5212	227
s. Prospect of Ware D. Holly Farm Golden Cheer							
†Holly Farm Audrey	F	119	Feb	811	37.24	3598	169
†Holly Farm Ginger	A	115	Feb	964	41.96	4372	200
†Holly Farm Gypsy Jane	B	113	Jan	1191	55.05	4521	191
†Holly Farm Marigold	B	181	Feb	736	37.83	6037	307
†Holly Farm Patsy	B	85	Feb	940	42.78	3028	138
s. Green Meads Prince D. Holly Farm Desire							
†Holly Farm Victoria Girl	A	77	Feb	1145	51.79	3225	139
s. Green Meads Prince D. Holly Farm Fancy							
†Master's Lucy Lenfestey	G	197	Feb	583	30.52	4812	252

§McMonigle, J. P., Maxvale Farm, Yelm, Wash. ARHT

†Maxvale's General's Anne	G	137	Feb	737	36.72	3766	180

§McMonigle, T. G., Maxvale Farm, Yelm, Wash. ARHT

†Maxvale's General's Polly Anne	G	183	Feb	613	28.52	4782	221

§McMonigle, William J., Maxvale Farm, Yelm, Wash. ARHT

*†Dot of Maxvale	A	252	Feb	655	34.69	8808	466
*†Forget-me-not of Maxvale 2d	A	190	Feb	925	42.29	7422	333
*†Marjorie of Maxvale	A	285	Feb	633	26.21	9729	422
†Maxvale's Berniel	F	271	Feb	560	28.32	7663	349
†Maxvale's General's Pat	G	183	Feb	567	29.53	4054	212
†Maxvale's Queen Iris	G	199	Feb	580	30.40	4992	265
†Maxvale's Queen Toots	G	136	Feb	590	29.75	3094	153

McNaughton, M. D., McNaughton Farms, Hendersonville, N. C. ARHT

*Caroline of McNaughton Farm	A	45	Feb	1379	55.61	2171	85
*Clear Springs' Holli-Ett	B	179	Feb	847	40.07	6744	307
Klondike Lora	G	219	Feb	681	39.33	6148	327
Klondike Luella	G	330	Feb	340	22.39	6015	310
*McNaughton Farm Beauty	A	209	Feb	979	53.18	8151	421
*McNaughton's Acacia	B	61	Feb	1408	57.04	2870	115
*McNaughton's Brilliant	D	64	Feb	1289	57.11	2889	120
*Midview's Belinda	B	116	Feb	1261	59.05	4982	230
*Midview's Springtime	A	212	Feb	1027	48.58	9215	403
*Rose of Crail Farm	A	186	Feb	1151	47.33	8406	343

§McVaugh, Frank, Hockessin, Del. ARHT

Royal Eden Freda	F	164	Feb	712	34.62	4750	234
*†Royal's Agatha	C	90	Feb	1023	45.02	3646	142
*†Royal's Freda	E	18	Feb	722	31.36		
s. Greenacres Royal 2d	D. Majesty's Freda						
†Royal's Norma	E	90	Feb	706	33.11	2566	110
†Victoria Fort	G	175	Feb	539	29.28	4386	222

§McVaugh, John B., Eden Hills Farm, Hockessin, Del. ARHT

†Eden Royal Rose	G	305	Dec	81	4.00	7346	363
s. Greenacres Royal 2d	D. Spot of Gwenlyn						

§McVaugh & Lenderman, Hockessin, Del. ARHT

Queen Bess Fort	G	365	Feb	457	26.54	8522	449
s. McDonald Farms Fort	D. Marshallvale Queen Bess						
†Royal Eden Victoria 2d	C	305	Feb	105	6.07	6253	302
s. Royal Sir Echo	D. Royal Eden Victoria						
Sir Echo's Polly 2d	F	323	Feb	544	29.53	7621	378

§McVaugh, Stewart E., Hockessin, Del. ARHT

¶Royal's Fancy Becky	E	174	Feb	504	25.60	4725	222

§Merrill, W. D. & D. T., Baskerville Farm, Vienna, Va. ARHT

†Comet's Golden Daughter	A	120	Feb	1266	45.73	5292	230
†Comet's Sweetpea	A	133	Feb	871	36.50	4364	194
s. Royal's Pet Comet	D. Blancheur's Brightface						

Merryman, Louis McL., "Gerar Guernseys," Sparks, Md. ARHT

Gerar Conquering Clare	4g	283	Feb	633	33.32	7575	349

§Miller, Minnie W., Thousand Springs Farm, Wendell, Idaho. ARHT

*†Jacquetta of Thousand Springs	A	286	Feb	558	29.53	9505	398
†Lass of Thousand Springs	G	96	Feb	1000	52.51	3636	163
†Polly of Thousand Springs	G	91	Feb	878	40.83	3192	132
*†Reisa of Thousand Springs	A	120	Feb	1082	50.33	5761	248
†Victorine of Thousand Springs	G	34	Feb	872	40.49	1070	49
s. Franchester Reflector	D. Viola of Thousand Springs						
*†Welcome of Thousand Springs	E	266	Feb	552	29.82	7294	314

Missouri Improvement Company, Sunnymede Farm, Bismarck, Mo.

Knollnook L. Bonita	C	167	Feb	778	38.84	5364	274
*Longacres Queen	A	365	Feb	616	34.59	13305	636
s. Sunnymede Rold Gold	D. Queen Mary of Nordland						
Meadow Lodge Madame	F	299	Feb	731	42.92	9972	508
Sunnymede Chancellor's Gerty	D	358	Feb	593	35.44	11222	571
Sunnymede Pat's Prideful	G	365	Jan	66	4.74	10135	595
s. Gayoso Betsy's Patrician	D. Sunnymede Raider Princess						
Sunnymede Valiant's Blossom	E	256	Feb	909	44.75	10132	439
Sunnymede Warrior Sylvia	F	267	Feb	896	42.14	9362	404

Mohler, William E., Willona Farm, Zionsville, Ind.

Caswell's Fern	A	73	Feb	1279	51.06	3294	140
Colonel's Judy of Valdahon	A	86	Feb	1208	49.55	3866	164

§Montavon, George J., Norview Farm, West Brooklyn, Ill. ARHT

†Ada's Lanona of Norview	A	207	Feb	643	28.32	5876	243
†Blakedale Matron Duchess	D	255	Feb	548	24.24	7396	315
†Blossie of Norview	A	97	Feb	1091	52.27	4028	197
†Bonita of Norview	F	262	Feb	684	36.78	7075	374
†Challenger's Queen Poppy	G	90	Feb	767	33.45	2539	113
†Champion's Coral of Maple Lawn	A	129	Feb	847	36.27	4393	212
Lieutenant's Flossie	D	236	Feb	582	34.01	6637	334
Mitzie Girl of Maple Lawn	A	180	Feb	687	33.41	4996	234
Molly of Cooley View	A	190	Feb	595	28.22	4660	204
†Molly of Norview	F	228	Feb	653	32.79	6750	327
†Supreme's Flossie of Norview	E	132	Feb	839	39.96	4245	204
†Supreme's Ona of Norview	F	269	Feb	534	27.30	6535	295
†Supreme's Yeksa of Norview	G	151	Feb	714	28.36	4128	169

Mook, Myrtle L., Bellevue, Ohio. ARHT

*Wilema's Rosalind	4E	292	Feb	399	24.94	7584	380

§Morris, Robert H., Brookford Farm, Rollinsford, N. H..

Brookford Princess Alpha	G	365	Feb	578	29.80	9526	438
s. Brookford King of The Meads	D. Gay Folly's Mimic						
*Gay Folly's Saintliness	A	67	Jan	1137	43.32	2348	89
s. Gayhead's Mentor	D. Gay Folly's Cara Santa						
*Great Elm Florence	A	10	Jan	453	19.36		
s. Governor of Steepways	D. Great Elm Floss						
*Knolland France	A	44	Jan	1446	61.49	1990	84
s. Knolland Sun Star	D. Pioneer's France						
Lady Suzy of The Glen	F	59	Jan	1173	62.66	2140	114
s. Earl of The Glen	D. Suzy of The Glen						
†Meadow Croft Claudale	F	123	Jan	1285	52.71	4824	200

§Mountain Experiment Station, Waynesville, N. C.

†Clear Springs' M. K. Helen	F	59	Feb	998	49.11	2082	100

§Mueller, L. W., Du Claire, Decatur, Ill. ARHT

†Big Springs King's Dairymaid	B	45	Feb	1022	55.72	1530	83
s. Kenfleur's King George	D. Dairymaid's Rose Marie						

§Muller, Erwin, Troutmere Guernsey Farm, La Honda, Calif. ARHT

†Bay Meadow's Sugar	C	304	Feb	514	28.20	7694	363
*†Happyholme Lady Dianna	B	90	Feb	899	44.07	3141	151
s. Happyholme Lord Douglas	D. Western Glow Dianna						
*†Happyholme Pretorian's Heidi	C	229	Feb	665	35.91	6723	324
s. Bethany Pretorian	D. Happyholme Prince's Heidi						
†Laurentic's Nellie	A	290	Feb	550	31.13	8819	381
*†Matapa Zeke's Delia	A	66	Feb	1139	46.17	2655	103
s. Troutmere Zeke	D. Santa Cruz Holliston Delight						
†Sonoma Marigonless	G	59	Feb	788	34.29	1625	70
s. Coronation Fearless	D. Sonoma Marigona						
*†Topside Trinket	A	103	Jan	1009	49.85	3802	176
s. Troutmere Eugene	D. Troutmere Royal Bella						
*†Troutmere Beada	E	101	Aug	996	45.92	3529	153
s. Troutmere Bertram	D. Troutmere Baroness						
*†Troutmere Eda	A	232	Feb	634	34.60	7314	346
*¶Troutmere Stella's Sussie	A	223	Feb	709	32.97	6770	311
s. Troutmere Honorable James	D. Troutmere Stella						
†Troutmere Valcina	F	59	Feb	873	40.10	1828	85
s. Troutmere Eugene	D. Troutmere Vivi						

§Murray, Edgar, South-Ray Farm, Plymouth, Ind. ARHT

†South-Ray Yule's Royal Joy	G	144	Feb	697	35.03	4085	196
†Yule's Jewel	C	204	Feb	529	31.17	5031	297

Murray, J. J., Murray Farms, Kalamazoo, Mich. ARHT

Murray's Major Broadway	G	63	Feb	987	41.17	2232	95
Murray's Major Floridian	G	214	Feb	576	32.27	5327	240
Murray's Major Madeline	G	213	Feb	417	23.29	4572	209
Murray's Major Manhattan	G	21	Feb	650	27.77		
s. Coldspring's Romulus Major	D. Murray's Lady Katherine						
Murray's Major Marigold	G	170	Feb	429	23.16	3901	169
Murray's Major Niagara	G	132	Feb	781	42.60	4072	207

Musser, Robert D., Ringgold Farms, Circleville, Ohio. ARHT

Mt. Logan Alta	D	164	Feb	1245	59.78	7967	366
†Riegeldale Emory's Choice	G	72	Feb	811	42.77	2113	111
Ringgold Dotty	G	88	Feb	1309	62.45	4117	182
s. Broadland Baronet	D. Hermitcroft Dorthy						
Ringgold Mona	G	256	Feb	863	44.40	8660	410
Ringgold Rose Lee	G	117	Feb	1049	50.70	4674	210
*Ringold Annabelle	4B	264	Feb	1048	63.61	12280	635
Ringold Caressa	G	29	Dec	1315	54.34		
s. Broadland Baronet	D. Ringold Corona						
Ringold Cora	F	297	Feb	952	48.18	11381	540
Ringold Cornelia	G	365	Jan	143	7.33	10504	499
s. Broadland Baronet	D. Ringold Corona						
Ringold Dorine	F	287	Feb	1047	55.51	11027	540
Ringold Janette Lass	G	365	Feb	511	26.82	14342	689
s. Broadland Baronet	D. Ringold Janet						
Ringold Ruby	F	180	Feb	1046	52.33	6829	330
Ringold Sara	G	228	Feb	923	52.47	8594	430
Ringold Starlight	G	70	Feb	1393	59.52	3337	138
s. Broadland Baronet	D. Sunbeam of Bridgeland						
*Steadfast's O. Hemlock	A	272	Feb	1018	59.67	12563	662

§Myers, Addison G., Knollnook Farm, Grand Blanc, Mich. ARHT

†Knollnook L. Bonnie	E	131	Feb	635	31.54	3845	203
¶Knollnook L. Mistress	D	243	Feb	488	25.41	6536	324

§Myers, C. Faye, Knollnook Farm, Grand Blanc, Mich. ARHT

†Knollnook L. Dimple	G	305	Feb	125	7.77	7098	377
s. Green Meads Improver	D. Knollnook Meadow Sweet						
†Knollnook L. Faithful	F	305	Feb	175	11.53	6488	356
s. Green Meads Improver	D. Knollnook Val Dot						
†Knollnook Meadow Flake	B	305	Feb	101	5.61	7176	359
s. Green Meads Model	D. Knollnook Val Snowdrop						
†Knollnook Meadow Lou	A	240	Feb	555	26.66	7309	319
†Knollnook Meadow Maid	A	218	Feb	447	27.05	6422	334

§Myers, L. C., Myersmead Farm, Lapaz, Ind. ARHT

*†Myersmead's Charity	C	49	Feb	1105	52.16	1967	99
s. Jerry of Myersmead	D. Bertha of Myersmead						
¶Myersmead's Esta	G	305	Feb	68	4.08	6847	354
s. Lockshore Cynthia's Prince	D. Alice's Ida May						
†Myersmeads Iris	G	106	Feb	742	40.11	2939	149
†Myersmead's Lassie	F	305	Feb	154	8.18	8487	408
s. Pine Manor King's Royal	D. Myersmead's Beauty						
†Myersmead's Marvel	G	258	Feb	700	34.03	7673	365
Myersmead's Opal	F	298	Feb	690	34.19	8573	432
†Myersmead's Prudence	F	212	Feb	552	31.46	5234	291

Myers, M. S. & Son, Lone Spruce Farm, Grand Blanc, Mich. ARHT

†Lone Spruce Maxim Jelu	G	199	Feb	602	29.22	4900	225

§Myers, Maurice S., Lone Spruce Farm, Grand Blanc, Mich. ARHT

†Lone Spruce Jay's Beauty	F	219	Feb	543	27.97	5147	235
†Lone Spruce Jay's Carolyn	G	305	Feb	245	13.70	5338	272
s. Cesor Jay's Bonnell	D. Argyll's Reta of Lone Spruce						
¶Lone Spruce Jay's Nita	G	305	Feb	43	2.21	5279	249
s. Cesor Jay's Bonnell	D. Val's Nina of Lone Spruce						

§Myers, Robert E., Myermead Farm, Lapaz, Ind. ARHT

*†Myersmead's Violet	C	36	Feb	1064	53.21	1353	69
s. Wilber of Myersmead	D. Gay of Myersmead						

§Neumeister, Philip, Clinton, N. J. ARHT

†Mulhocaway Tarragon Butterfat	G	273	Feb	521	30.04	6935	347

§Newton, J. R., "Deer Lick" Farm, Cape Vincent, N. Y. ARHT

†Deer-Lick Clara Bell	G	28	Feb	893	36.17		
s. Douglaston Baron Byron	D. Deer-Lick Claire						
*†Deer-Lick Mable	E	191	Feb	608	30.74	5272	243
†Deer-Lick Nancy	G	178	Feb	501	27.82	3591	191
*†Deer-Lick Virginia	A	164	Feb	786	41.77	5620	289
*†Douglaston Maharani Dhar	D	50	Feb	938	45.97	1647	85

Niedner, William, Rosewald Farm, Hillsborough, N. H. ARHT

*Brooklandwood Merry Belle	G	47	Jan	1081	55.46	1610	83
s. Langwater Gabriel	D. Brooklandwood Golden Milkmaid						
Gayhead's Her Jewel	4E	243	Feb	767	42.80	8251	440
Great Elm His Blossom	F	200	Feb	621	32.86	5854	287
*Rosewald Arlene	D	62	Feb	1155	47.12	2502	112
s. Langwater Darius	D. Rosewald Border Queen Helena						

*¶Rosewald Cora	A	305	Feb	191	8.81	10848	465
s. Imp. Hero of Broadmeadows	D. Steele's Hill Aurora						
Rosewald Favorite's Rose Bud	G	342	Feb	436	25.60	8786	440
Rosewald Foxy's Babette	G	195	Feb	650	29.97	5343	244
Rosewald Lady Louise	G	365	Feb	496	28.46	9567	485
s. Langwater Darius	D. Rosewald Charming Foxy						
Rosewald Norma's Delora	G	314	Feb	652	35.75	9554	443
Rosewald Topsy	E	66	Dec	1039	48.04	2098	93
s. Langwater Darius	D. Langwater Topaz						

Nixon, George Reed, Jr., Nixon's Guernsey Farm, Springfield, Mo.

*George Anna's Butter Maid	C	343	Feb	757	37.97	15561	720
†King Hill King's Lorene	G	281	Feb	473	26.63	7004	330
†Nixon's George Anna	E	201	Feb	463	25.07	5910	286
*†Wallis's George Anna	A	305	Jan	92	4.80	9746	433
s. Gaylord's Charmer	D. Royal Rose of Whiterock						
†Wisconsin's Queen	A	191	Feb	248	16.03	4848	276

§Nixon, Kenneth G., Maple Leaf Guernsey Farm, Mansfield, Ohio. ARHT

*†Maple Leaf's Charming Pamelia	E	295	Feb	469	21.17	8356	357
*†Maple Leaf's Charming Patsy	B	64	Feb	1071	42.87	2452	95
s. Maple Leaf's Pilgrim Progress	D. Maple Leaf's Golden Daffodil						
*†Maple Leaf's Charming Paula	D	112	Feb	573	26.06	2990	143
†Maple Leaf's Charming Peony	F	192	Feb	471	22.23	4132	180
†Maple Leaf's Charming Pet	G	208	Feb	473	21.04	4416	197
†Maple Leaf's Charming Picardy	G	209	Feb	367	16.50	3805	171
*†Maple Leaf's Charming Portia	E	59	Feb	857	33.43	1774	73
s. Maple Leaf's Pilgrim Progress	D. Maple Leaf's Daffodil's Pride						
*¶Maple Leaf's Ramona	C	232	Feb	440	22.91	5174	240

§Nixon, Ray, Est., Maple Leaf Guernsey Farm, Mansfield, Ohio. ARHT

*†Maple Leaf's Charming Pepper	D	103	Feb	677	27.45	3012	129

§Nixon, Ray, Mrs., Maple Leaf Guernsey Farm, Mansfield, Ohio. ARHT

†Maple Leaf's Charming Parisian	G	139	Feb	552	27.28	3155	137
*†Maple Leaf's Charming Princess	E	162	Feb	445	21.57	3397	152

North Carolina State College of Agriculture, Raleigh, N. C.

†Carolina Show Girl 3d	F	148	Feb	494	26.33	3113	158
*N. C. State Renia	B	128	Feb	1495	66.26	6550	300
N. C. State Reno	G	189	Feb	812	46.80	5511	307
†Princess Fashion	G	166	Feb	541	29.05	3197	177
*Uneda Rowan Bell 2d	E	241	Feb	772	41.42	7104	341
Uneda Rowan Bell 3d	G	291	Feb	980	49.60	10224	505

§Ormston, Frank H., Meadow-Gold Guernsey Farm, Saint Johns, Mich. ARHT

†Meadow-Gold Bonita	G	53	Feb	669	32.38	1272	60
*Meadow-Gold Cynthia	D	222	Feb	769	40.69	7658	362
†Meadow-Gold Maybelle	E	293	Feb	407	26.51	6149	366
*†Meadow-Gold Paulette	C	82	Feb	1030	46.26	3103	143
†Meadow-Gold Roberta	G	174	Feb	586	29.86	4109	204
*†Meadow-Gold Rosalie	E	252	Feb	641	35.13	7428	376
*†Meadow-Gold Starleen	C	305	Feb	146	7.58	6925	321
s. Cowham's Coronation Rex	D. Star May Select of White Oak						
†Meadow-Gold Sunbeam	F	94	Feb	975	45.57	3063	137
†Meadow-Gold Tranquil	G	74	Feb	581	28.69	1498	72
†Meadow-Gold Twilight	G	177	Feb	480	25.94	3514	165
*†Meadow-Gold Wenda	E	48	Feb	1070	52.68	1837	90
*†Meadow-Gold Wilma	A	47	Feb	1156	54.47	1964	93

§Orth, Michael, Jr., Hillside View Farm, Waukesha, Wis. ARHT

†Hillside's Caroline	G	299	Feb	326	19.47	6532	327
†Hillside's Philosopher's Marie	G	302	Feb	403	25.04	6827	334
†Hillside's Royal Alsace	F	43	Feb	534	29.41	817	44
s. Boulder Bridge Royal Lad	D. Burlingham's Little Alsace						
†Hillside's Royal Baby	G	90	Feb	828	35.56	2589	117
s. Boulder Bridge Royal Lad	D. Hillside's Babetta						
†Hillside's Royal Beatrix	G	48	Feb	953	37.56	1595	67
s. Boulder Bridge Royal Lad	D. Wild Farms' Masher's Beatrix						
†Hillside's Royal Bertie	G	247	Feb	436	25.11	5280	264
†Hillside's Royal Delight	G	97	Feb	728	37.24	2668	123
†Hillside's Royal Duchess	F	144	Feb	716	32.96	4263	179
¶Hillside's Royal Maxine	G	237	Feb	431	24.79	4566	258
†Hillside's Royal Queenetta	F	58	Feb	945	38.59	1823	71
s. Boulder Bridge Royal Lad	D. Valentine's Valley						

Osborne, Florence, Osborne Farms, Canton, N. C. ARHT

Haywood Havoline	E	90	Feb	764	34.48	2815	129
*Haywood Hope	A	268	Feb	475	23.11	8043	379
Hilarity of Garden Creek	F	273	Feb	661	40.55	8839	501
Myrtle of Garden Creek	F	39	Feb	957	45.46	1244	61
s. Majesty of Garden Creek	D. Maid of Haywood						

Osborne, Gladys H., Osborne Farms, Canton, N. C. ARHT

Glorious of Garden Creek	G	56	Feb	674	31.11	1289	59
s. Clear Springs' Vita-Lure	D. Welcome of Garden Creek						
Weigela of Garden Creek	G	41	Feb	833	34.66	1131	46
s. Majesty of Garden Creek	D. Juanita of Garden Creek						

Osborne, H. Arthur, Osborne Farms, Canton, N. C. ARHT

Doreen of Garden Creek	E	221	Feb	661	35.47	5907	313
Frankalene of Garden Creek	G	129	Feb	839	42.41	4043	203

Osborne, H. B., Clyde, N. C. ARHT

Adeline of Green Acres	A	350	Feb	624	29.73	12217	569
Avalene of Green Acres	D	242	Feb	542	31.48	7307	374
Ellaine of Green Acres	F	342	Feb	556	29.61	7568	374

Osborne, M. Louisa, Est., Osborne Farms, Canton, N. C. ARHT

Juliet of Garden Creek	F	56	Feb	766	34.97	1520	67
s. Majesty of Garden Creek	D. Jessica of Garden Creek						
Wylladene of Garden Creek	G	259	Feb	630	34.28	6612	336

§Owen, Dave, Owendale Farm, Mukwonago, Wis. ARHT

†Arcadian Rocalla	D	223	Jan	842	47.58	7121	348
†Owendale's Butterfat Daisy	G	218	Jan	681	31.70	5620	242
†Owendale's Butterfat Faith	F	145	Jan	869	32.60	4566	170
†Owendale's Butterfat Mary	G	137	Jan	793	31.03	3954	146
†Owendale's Butterfat Mona	D	147	Jan	662	33.73	3707	187
*†Owendale's Butterfat Polly	E	182	Jan	633	27.55	4146	163
†Owendale's Carole	G	46	Jan	694	33.36	991	47
s. Green Meads Napoleon	D. Owendale's Deborah						
†Owendale's Irene	G	45	Jan	974	38.97	1371	54
s. Green Meads Napoleon	D. Owendale's Violet						
†Owendale's Marilyn	G	32	Jan	918	35.83	93	36
s. Green Meads Napoleon	D. Owendale's Verna						
*†Owendale's Menai Queen	A	54	Jan	1321	66.58	2345	118
s. Ward Acres Hyboy	D. Owendale's Mona						

§Owen, Victor G., Owendale Farm, Mukwonago, Wis. ARHT

†Owendale's Butterfat Delores	G	305	Dec	18	1.00	7364	323
s. Mulhocaway Butterfat Marius	D. Owendale's Cream						

Pack, George T., Lauxmont Farms, Wrightsville, Pa.

Charger's Betty	G	262	Feb	610	29.07	6989	298
Corning Parson Pirouette	G	79	Feb	1124	48.48	3061	134
Falconridge Dandelion	A	76	Feb	1666	63.84	4396	170
s. Langwater Man O'War	D. Bessie's Fern of Bonnieview						
Mistress Mellissa of Lakeland	E	231	Feb	666	39.51	7260	401
†Rose King's Blessing	G	283	Feb	666	34.27	8281	390
¶Rose King's Bother	G	264	Feb	716	34.40	7585	359
†Rose King's Girlie	G	299	Feb	755	36.51	8493	390

Palmer, G. W., "Robinlawn," Green Bay, Va.

Lucy Jane Maude's Nina	A	114	Feb	868	44.56	4088	212
s. Rose's Maxim of Hamhurst	D. Lucy Jane Maude						
Palmer Haven's Dainty Lady	A	239	Feb	537	29.79	6839	319
Palmer's Fortune	A	167	Feb	812	43.04	5440	270
Palmer's Freda	A	103	Feb	978	46.88	4022	196
Palmer's Irby	F	48	Feb	1098	49.45	1872	84
s. Ada's Prince Maxim	D. Dora of Oak Range Farm						
Palmer's Isla	F	111	Feb	822	42.85	3468	170
Riegeldale Emory's Blissful	G	180	Feb	694	40.62	5032	269
Springtime's Maxim's Polly	G	157	Feb	722	30.97	4467	182

Passmore, Pusey, Lynthwaite Farm, Wilmington, Del. ARHT

Spar Hill Petunia	G	83	Feb	956	41.13	2622	110

Pate, H. M., Trenton, N. J.

Glenburnie Glen's Heroine	G	266	Feb	776	40.45	8814	401
Glenburnie Glen's Huldah	G	313	Feb	671	36.61	9203	455
Glenburnie Glen's Lass	F	170	Feb	799	40.60	5336	252
s. Glenheart	D. Glenburnie Golden Lass						
Glenburnie Masher's Hera	F	304	Feb	732	42.36	10654	515
Glenburnie Royal's Angeline	G	166	Feb	789	46.25	4635	248
s. Coldspring's Hardwick's Royal	D. Glenburnie Angeline 4th						
Glenburnie Royal's Nadeline	G	163	Feb	655	36.03	4984	273
s. Coldspring's Hardwick's Royal	D. Glenburnie Nadeline						
Kilmac Independent's Heroine	D	350	Feb	650	41.51	12340	632
Mill Creek's Lila	G	90	Feb	824	36.11	2688	117
s. Churn Creek's Victor	D. Royalist Leader's Lillian						
Pinebrook Jeanie	D	273	Feb	728	41.69	8643	430

Pattison, A. T., Est., Pharos Farm, Simsbury, Conn. ARHT

Beatrice of Hop Brook	A	263	Feb	908	44.78	11055	530
†Horse Shoe F. Nightcap	G	201	Feb	384	19.20	3482	164
*Massapoag Marie	A	235	Feb	1101	56.17	10452	505
Pharos Coronation Lady	4f	177	Feb	605	29.62	4273	202
¶Pharos Coronation Topsy	G	181	Feb	606	28.07	4286	199
†Pharos King's Bessie	F	236	Feb	562	29.16	6085	300
†Pharos King's Georgina	G	305	Jan	121	7.58	7186	370
s. Thirlstane King Eugene	D. Pharos Actor's Georgina						
Pharos King's Nan	E	310	Feb	910	47.25	11398	556
*Pharos Sensation Donetta	A	221	Feb	1116	58.93	9668	518
Ringgold Marie	F	290	Feb	321	16.86	7322	359
¶Whittemore Farm Mischief Aster	F	242	Feb	526	24.41	5874	272

§Pennsylvania, Trustees of the University of, Bolton Farm, Bristol, Pa.

Cavalier's Sultana of Bolton	A	80	Feb	1041	49.17	3133	145
Hero's Rosie of Bolton	D	223	Feb	529	26.89	6324	312
Jester's Brightstar of Bolton	F	300	Feb	502	27.81	7745	385
Jester's Tillie of Bolton	F	171	Feb	543	34.51	4009	226
King's Betsybell of Bolton	F	317	Feb.	125	6.19	7269	338
s. Bolton's Sybarite King	D. Bolton's Betsy Raider						
*King's Betsy of Bolton	C	320	Feb	488	24.26	9010	403
King's Betty of Bolton	G	140	Feb	460	22.89	2903	138
King's Doris of Bolton	G	351	Feb	471	23.33	8811	398
*King's Leda of Bolton	C	115	Feb	777	41.75	3783	196
King's Sunbright of Bolton	F	178	Feb	616	31.26	5099	258
King's Vannie of Bolton	G	345	Feb	472	29.30	8175	426
Lindy's Siss of Bolton	G	203	Feb	470	27.41	4128	214
Rex's Startide of Bolton	F	168	Feb	571	32.54	3867	196
Rex's Sunbeam of Bolton	D	46	Feb	1208	53.07	1967	86
s. Leda's Rex of Bolton	D. Bolton's Sunshine						
Rex's Viv of Bolton	F	96	Feb	801	39.04	3192	138
Universal's Suzanna of Bolton	F	89	Feb	783	35.75	2755	137

Peterson, Desiree M., Clover Top Ranch, Newcastle, Calif.

Clovertop Adaptable	B	212	Feb	619	35.93	5957	320
*Clovertop Adorable	B	181	Feb	571	31.39	4578	230
*Clovertop Azalea	E	44	Feb	954	48.77	1347	71
s. Rancho Nicasio Roamer's Vernon	D. Troutmere Annette's Azalea						
*Clovertop Bonny Bell	E	72	Feb	865	43.27	2270	107
*Clovertop Daphne	A	55	Feb	1032	47.17	1950	88
s. Fabian of Paraiso	D. Luella of Henderkin						
*Clovertop Ella May	D	168	Feb	928	41.88	6810	294
*Clovertop Eola	B	266	Feb	754	35.07	9607	444
*Clovertop Eve	B	162	Feb	1057	47.58	6785	297
*Clovertop Imelda	C	171	Feb	653	36.38	5131	272
Clovertop Nanette	G	238	Feb	608	30.23	5728	250
Clovertop Pattypan	G	212	Feb	523	26.67	4424	194
*Clovertop Pearl	D	147	Feb	698	35.81	4204	199
*Clovertop Starlight	A	80	Feb	1141	43.37	2991	122
*Clovertop Tilly	A	113	Feb	912	37.21	3884	165
*Clover Top Tulip	D	174	Feb	880	37.49	6019	250
Clovertop Wave	F	236	Feb	531	28.12	4993	235

§Philbin, John H., Est., Philcrest Farm, Bolton, Mass. ARHT

*†Philcrest Goddess	D	41	Feb	1110	62.62	1553	88
s. Grassland Benedict	D. Philcrest Elaine						
†Philcrest Lillian	F	268	Feb	650	39.97	7011	363
*†Valleyside Emp's Cherry	B	75	Feb	1214	61.22	3260	154
s. Hilltop Butterfat Chief	D. Valleyside Dimple's Emp						

§Picard, Philip J., Lone Maple Farm, Feeding Hills, Mass. ARHT

*†Lone Maple Butterfat Freesia	C	247	Feb	746	39.55	8065	382
†Lone Maple Butterfat Mabel	G	188	Feb	650	36.43	4794	252
†Lone Maple Butterfat Maybelle	G	138	Feb	695	39.64	3757	200
†Lone Maple Butterfat Noble Joy	G	292	Feb	589	37.07	7155	384

*†Lone Maple Butterfat Rosalyn E 82 Feb 1189 55.79 3566 174
S. Butterfat Fashion Noble D. Lone Maple Butterfat Rosalie
†Lone Maple Butterfat Rosette G 72 Feb 954 50.89 2432 124
S. Butterfat Fashion Noble D. Hilltop Governor Rosette

§Prehler, H. P., Mrs., Prehlers Sunny Acre Farm, Wauconda, Ill. ARHT
†Alexa of Prehler's Sunny Acres E 250 Feb 265 13.69 4040 189
*†Cherry of Prehler's Acres E 129 Feb 860 37.01 4924 202
*†Highcroft Charlotte A 291 Feb 264 16.72 6041 312
*†Joy of Prehler's Sunny Acres C 102 Feb 726 33.43 2816 123
†Kay of Prehler's Sunny Acres D 130 Feb 780 38.70 4456 216
*†Luverne of Boulder Bridge A 287 Feb 518 22.55 5937 240
†Maria of Prehler's Sunny Acres F 94 Feb 577 26.84 2114 101
†Rose of Prehler's Sunny Acres G 167 Feb 865 33.31 5361 226

§Price, Frank T., "Green Acres," Chestertown, Md. ARHT
†Annabelle of Green Acres B 272 Feb 509 27.84 8378 385
*†Ferdinand's Princess Eleanor A 243 Feb 467 25.07 6610 285
†Ferdinand's Princess Pride C 305 Feb 284 14.77 7740 327
S. Marquis' Ferdinand of P. P. D. Challenger's Vanity Princess
†Green Acres Janice G 273 Feb 523 28.60 6724 291
Green Acres's Mariana C 212 Feb 609 33.10 6027 294
†Green Acres' Nonpareil's Sally E 294 Feb 403 23.09 7242 327
New Hope's Nellie E 292 Feb 533 31.84 8176 389

§Price, Kent S., Pri-Acqua Farm, Chestertown, Md. ARHT
¶Bella of Chestnut Meadows A 208 Feb 488 24.73 6463 314
†Bellina of Pri-Acqua G 143 Feb 623 27.44 3694 165
†Churn Creek's Blossom's Pearl A 72 Feb 823 35.25 2392 103
†Sportsman's Lady of Pri-Acqua G 212 Feb 532 26.40 4995 234
†Sunny Girl of Pri-Acqua E 297 Feb 471 21.02 8584 354
¶Sun Spot of Willow Hill A 297 Feb 661 26.97 12040 449

§Pritzl, Charles J., Prestdale Farm, New Plymouth, Idaho. ARHT
†Darlene L. of Prestdale E 131 Feb 747 40.06 3918 185
*†Duke's Columbine of Prestdale A 251 Feb 513 29.34 9152 470
*†Duke's Gardena of Prestdale A 207 Feb 937 50.79 8417 402
†Lad's Violet of Prestdale G 133 Feb 1235 56.23 5786 259
*†Marshall's Crysta of Prestdale C 205 Feb 577 38.53 5673 351
*†Pilgrim's Carol of Prestdale B 160 Feb 869 45.21 5823 315
†Prudence L. of Prestdale F 117 Feb 812 42.24 3632 191
†Vanity L. of Prestdale F 172 Feb 840 39.49 5513 258

§Pruitt, D. S. & Marie, The McKenzie Meadow Farm, Eugene, Oregon. ARHT
†McKenzie Meadow Beky E 84 Feb 952 44.84 3036 148
S. Baronet of Thousand Springs D. Marymoor Beky
*†McKenzie Meadow Blondie A 305 Dec 126 8.24 6836 371
S. Prince of McKenzie Meadow D. Jewellette of Valley View
*†McKenzie Meadow Buttercup C 127 Feb 718 41.10 4158 240
S. McKenzie Meadow Ferdinand D. McKenzie Meadow Blondie
†McKenzie Meadow Della G 240 Feb 404 24.88 5052 271
*†McKenzie Meadow Dora C 305 Dec 23 1.56 7381 407
S. McKenzie Meadow Ferdinand D. Wandamere Dorcas
*†McKenzie Meadow Dorene A 305 Dec 21 1.69 7669 468
S. King Jeff of Valley View D. Spotlight of Fairyland
†McKenzie Meadow Dorothy G 249 Feb 363 20.90 4397 232
*†McKenzie Meadow Linda E 87 Feb 806 38.29 2785 132
*†McKenzie Meadow Starlight A 305 Dec 180 9.11 7760 375
S. Prince of McKenzie Meadow D. Spotlight of Fairyland

§Purdy, Floyd, Greenfield Farm, Tomah, Wis. ARHT
*†Bell Buoy's Golden Princess C 90 Feb 1072 57.92 3588 204
S. Highcroft Chiems' Bell Buoy D. Golden Iris of Poskin
†Rose of Gold of Z. H. A 122 Dec 933 47.72 4892 223

Quaker Oats Company, The, Ful-O-Pep Research Farm, Barrington, Ill. ARHT
Challenger's Yvette G 334 Feb 443 23.25 6943 325
†Foremost Bandmaster's Richesse G 72 Feb 1064 39.28 2640 103
S. Foremost Bandmaster D. Foremost Richesse
†Foremost Honor's Dame G 75 Feb 830 34.28 2237 94
S. Foremost High Honor D. Foremost Proud Dame
†Foremost Honor's Damsel G 78 Feb 896 37.13 2588 116
S. Foremost High Honor D. Foremost Proud Dame
†Foremost King's Quassina G 221 Feb 694 34.29 6051 279
†Foremost Tionetta E 115 Feb 829 36.16 3773 156
†Reaper's Starlight of Croxmar G 105 Feb 874 40.23 3352 163
*†Rock Creek Bondeen E 170 Feb 526 20.83 4783 188
*†Rock Creek Nola A 83 Feb 1015 42.03 3373 148
Rock Creek Queenie G 176 Feb 741 38.48 5026 243
*St. James Count's Betty C 137 Feb 614 35.56 4033 209
¶St. James Duke's Lorelei G 163 Feb 620 28.78 4078 179
†St. James Nathan's Azure G 164 Feb 491 28.01 3528 184
¶St. James Ultimas' Veronica F 85 Feb 151 6.77 1916 102
†Shoreland Claribel F 278 Feb 798 37.13 9437 400
†Spring Ridge Narcissus F 195 Feb 536 25.81 4989 215
†Tiny of Wyland E 254 Feb 778 38.08 9079 408
S. Radisson's Challenger D. Carey of Wyland
*†Welcome In Sonja A 107 Feb 1026 46.72 4243 216
†Wilsonia Mandy's Pride E 51 Feb 911 39.56 1580 68
S. Sedgley Iver D. Mandy of Green Meadow
Wyland Addie E 258 Feb 656 35.27 7193 326

§Raskob, Helena S., Pioneer Point Farm, Centerville, Md.
†Green Acres' Faithfull E 137 Feb 784 38.90 4576 223
†Green Acres' Julie E 150 Feb 1012 45.57 5921 294
†Islander's Rose Mary A 304 Feb 456 27.67 9507 448

Rawls, J. C., Southampton Guernsey Farm, Franklin, Va. ARHT
Agate's Martha of Chilbrook 4A 277 Feb 548 28.91 8014 369
Boxwood's Queen Blanche E 50 Feb 896 33.26 1668 67
Locust Grove's Glory A 326 Feb 696 36.21 9841 446
Southampton Conquest's Daisy 4F 259 Feb 662 32.84 7402 327
Southampton Conquest's Kate G 65 Feb 1027 46.65 2484 108
Southampton Lucky Patsy F 179 Feb 862 40.69 5813 264
Southampton Lucky Spot G 319 Feb 574 35.30 8712 439
Southampton Maxine G 248 Feb 677 36.73 6404 296
Southampton Snowflake 2d 4F 264 Feb 812 40.71 8903 406
*Southampton Socute A 66 Feb 2130 86.94 4492 181

§Reeves, S. J., Quarry Hill Farm, Dover, Ohio. ARHT
†Cecile Trudy D 135 Feb 771 30.94 4522 187
†Claudette of Elgercon C 172 Feb 486 19.88 4059 169
†Ina of Elgercon A 194 Feb 423 21.59 4622 229
†Quarry Hill's Letitia G 228 Feb 517 30.00 5397 280
†Quarry Hill's May Belle G 231 Feb 461 22.14 5111 254
†Quarry Hill's Polly F 212 Feb 548 27.52 5340 259
†Quarry Hill's Rose F 105 Feb 688 32.01 2826 132

§Reynolds, Dorrance, Goodleigh Farm, Dallas, Pa. ARHT
*†Goodleigh Consort Flare C 99 Feb 940 38.63 3592 142
†Goodleigh Consort Flora G 74 Feb 969 34.03 2553 91
*†Goodleigh Consort Grensta E 62 Feb 1237 48.13 2703 116
*†Goodleigh Consort Irene E 218 Feb 703 36.67 6697 303
†Goodleigh Consort Manet G 193 Feb 837 41.85 6453 306
*†Goodleigh Consort Marvet E 204 Feb 775 32.19 6788 291
†Goodleigh Consort Migirl G 125 Feb 975 41.44 4459 176
Goodleigh Consort Silverdeal G 256 Feb 855 43.62 8538 397
*†Goodleigh Consort Vauxbeleb E 13 Feb 546 22.39
S. Coldspring's Hardwick Consort D. Goodleigh Eolus Vauxbe
*†Goodleigh Eolus Bonsta C 90 Feb 885 42.51 3263 163
*†Goodleigh Eolus Glen E 32 Feb 1138 49.41 1284 55
S. Saugerties Eolus D. Goodleigh-Green Valley-Glen
Goodleigh Eolus Merdie E 257 Feb 588 30.00 7446 364
*†Goodleigh Eolus Seela A 137 Feb 1240 56.79 6620 300
†Goodleigh Gron Fara G 62 Feb 1055 46.44 2189 98
†Goodleigh Gron Sarda G 249 Feb 682 28.94 7011 302
*†Goodleigh Romulus Brusie E 22 Feb 830 36.12
S. Coldspring's Romulus Countryman D. Goodleigh Royal Bonnie
*†Goodleigh Romulus Fern E 50 Feb 1244 49.14 2136 84
S. Coldspring's Romulus Countryman D. Goodleigh Eolus Florine
*†Goodleigh Romulus Floss E 34 Feb 1198 52.49 1432 62
S. Coldspring's Romulus Countryman D. Goodleigh Flossie Lenore
†Goodleigh Romulus Groigna G 36 Feb 1252 50.85 1530 62
S Coldspring's Romulus Countryman D. Goodleigh Groignet of Bruser
*Goodleigh Romulus' Sarkie C 232 Feb 691 31.59 7810 345
*†Goodleigh Romulus Sequil C 44 Feb 1180 55.58 1900 89
S. Coldspring's Romulus Countryman D. Goodleigh's Sequin
*†Goodleigh Romulus Verna B 62 Feb 1458 61.10 3165 142
†Goodleigh Romulus Verona G 300 Feb 606 31.92 8948 392

Riford, L. S. & Staples, T. M., Greystone Farm, Auburn, N. Y.
Greystone Dame 4E 54 Jan 1027 53.25 1710 88
S. Green Meads Diplomat D. Greystone Royal Belle
Greystone Miss Duchess 4D 86 Feb 1087 53.07 3437 145
S. Bournedale Memoir's Monarch D. Greystone Royal Princess
*Greystone Modelle 4A 90 Feb 1200 59.43 4037 208
S. Greystone Model D. Greystone Modjeska
*Greystone Royal Beatrice 4A 305 Feb 326 17.29 10700 501
S. Rex's Duke of White Farms D. Greystone Music
*Greystone Royal Margo 4B 255 Feb 902 47.19 9895 443
Greystone Royal Patricia 4D 305 Feb 596 31.89 9518 432
S. Rex's Duke of White Farms D. Supreme's Maretta
Greystone Royal Rita 4E 304 Feb 555 41.66 8805 456
*Royal Maid of Dellwood 4E 69 Feb 1164 57.86 2786 136
S. Dellwood's Royal King D. King's Maid of Dellwood
Vancrest Royal Rose 4E 61 Jan 1045 49.68 2069 98
S. Foremost Miranda's Royal D. Vancrest Buoyant Rose

§Riley, Edward C., Leeside Farm, Lumberville, Pa.
†Leeside Lassie D 58 Feb 1218 49.83 2644 104
S. Caumsett Foreman D. Brooklandwood Lassie
†Leeside Royal Belle G 98 Feb 1048 41.71 3971 129
†Leeside Royal Elmira E 36 Feb 1275 56.10 1610 70
S. Caumsett Valor D. McDonald Farms Elmira

§Robertson, James B., Mid-Cutstraw Farm, Paoli, Pa. ARHT
†Bountiful Brilliant Beauty G 111 Feb 719 31.23 2998 130
†Bountiful Diana G 87 Feb 807 36.96 2492 115
†Bountiful Susanna G 76 Feb 910 41.17 2446 108
Johetty's Marcella A 184 Feb 697 40.16 5728 307
†Madge of Fairland Farm A 226 Feb 678 32.85 7731 334
†Marie's Pride Lassie F 161 Feb 663 26.52 4643 180
Prince's Starshoot Nancy F 164 Feb 705 31.39 4636 208
†Quincy Bright Aneta A 74 Feb 1496 75.40 3897 198
†Quincy Excelsior Tulip A 210 Feb 902 46.14 8126 381
†Quincy Glorianna B 120 Feb 923 54.37 4523 251
Quincy Mahomet Tilda A 227 Feb 661 29.92 7958 335
†Quincy Maxim Joan C 140 Feb 963 51.62 5360 283
Quincy Ultra Forsythia A 134 Feb 1122 43.08 6098 234
†Shady Lawn's Stella C 82 Feb 1186 60.37 3561 179

Roosevelt, Nicholas G., Gippy Plantation Dairy, Moncks Corner, S. C.
Genial's Gippy Vermelle 4A 114 Feb 1568 65.40 6248 272
Gippy Caroler's Nell 4C 247 Feb 902 49.21 8976 467
Gippy Count's Effie 4A 237 Feb 901 43.46 8642 410
Gippy Count's Judith A 276 Feb 1076 51.99 11585 522
Gippy Gladiator's Lou 4f 252 Feb 764 41.07 7559 408
Gippy Golden Jewel 4B 257 Feb 768 37.19 9291 473
Gippy Golden Lady 4C 245 Feb 713 35.41 7513 366
Gippy Golden Miranda 4G 240 Feb 960 44.64 8295 380
*Gippy Princess Alma A 50 Feb 1748 73.10 2793 127
S. Quail Roost Maxim's Prince D. May King's Gippy Abby
Gippy Princess Carolina 4D 163 Feb 1022 44.39 6039 256
Gippy Princess Charming F 258 Feb 989 50.19 9037 438
Gippy Princess Evalyn 4f 242 Feb 804 40.86 7305 340
Gippy Princess Prunella 4G 304 Feb 924 52.86 9975 513
Gippy Queen Lilly C 80 Feb 1069 47.28 3400 152
S. Bonnie Bess' May King D. Fox Dean's Gold Lilly
Midview's Effie May 4a 305 Jan 43 2.34 8864 412
S. Raider's Ivanhoe D. Effie's Foremost May

§Rosenbaum & Brother, Rose Tree Farm, Mount Vernon, Ind. ARHT
†Pansy Golden Heart G 262 Feb 450 24.54 5279 245
*†Peggy Golden Heart E 45 Feb 810 41.31 1303 62
†Pharaoh's Brilliant G 252 Feb 426 27.88 5955 310
†Rose Tree Conquest Alice D 41 Feb 937 34.77 1333 48
†Rose Tree Conquest's Queen F 76 Feb 850 30.18 2343 81
†Rose Tree Fairchild E 265 Feb 492 31.99 5817 290
†Rose Tree Florine G 293 Feb 570 29.96 7689 359
†Rose Tree Gail E 106 Feb 720 37.83 2704 129

§Russell, C. W., Russell Lea Dairy, Clyde, Ohio. ARHT
*Chorus Girl of Russell Lea A 295 Jan 243 13.28 7420 362
S. Franchester Claudius D. Virtue of Russell Lea
*†Crystal of Russell Lea A 194 Feb 681 30.92 6329 270
*†Russell Lea Narcissus F 55 Feb 970 38.81 1958 82
S. Franchester Noble Honor D. Russell Lea June
*†Russell Lea New Year's Eve C 23 Feb 905 46.06
S. Franchester Claudius D. Russell Lea's Lady
*¶Russell Lea Nina F 305 Dec 125 7.12 7047 375
S. Franchester Noble Honor D. Chorus Girl of Russell Lea

Rustman, J. H., R-Lane Farms, Bassett, Wis.

Comet and Gem 4th's Princess C 26 Jan 1074 47.39
S. Gordondale Comet D. Ivy Queen 2d's Gem 4th
*Ultra's La Dena A 365 Feb 400 25.15 13341 736
S. Tianna's Elegant D. Elbenia's Ultra

§Schaadt, David, Van Wert, Ohio. ARHT

*†Bessie Maid's Tillie E 28 Feb 1099 42.88
S. Wrendale Standard D. Flossie's Bessie Maid

§Schleigh, W. B., Golden Hill Farm, Martinsburg, W. Va. ARHT

†Golden Hill Sally Belle F 188 Feb 625 36.05 4377 199
†Golden Hill Sara Lee F 235 Feb 423 17.93 4024 157
†Groton House Levity's Vatina G 294 Feb 619 31.21 7647 351
*†Woodside Hall Knollton Hilda E 253 Feb 689 35.52 6982 334
*†Woodside Hall Knollton Holly E 225 Feb 603 28.11 5352 222

§Schoellerman, Franklin R., Valley Oaks Farm, Galt, Calif. ARHT

†Ambler's Nellie E 171 Feb 846 38.52 6528 277
†Bonnie Brea's Lorna Doone C 204 Feb 581 31.97 6741 354
†Circle L. Philosopher's Susan F 70 Feb 1091 55.90 2734 132
Faretti's Farm Royal Jewel F 150 Feb 580 30.18 4268 212
†Faretti's Farm Royal Ruby F 117 Feb 755 40.10 3421 162
†Ferdinand's Evelyn A 54 Feb 912 55.58 1694 96
S. Sue's Ferdinand The Bull D. Happyholme Edna
†Happyholme Defender's Iola A 163 Feb 1060 53.44 7636 364
†Happyholme Foremost's Nan A 66 Feb 955 42.54 2203 107
†Happyholme Sunny Velma A 168 Feb 1087 58.16 7603 380
†Holmwood's Foremost's Clarice A 180 Feb 1087 51.44 8221 379
†Twin Lakes Farm Lady Prince E 120 Feb 669 32.81 3878 189
†Valley Oaks Laura G 115 Feb 649 27.33 2681 109

Scott, W. H. & Bridges, Gordon W., Hunterdale Farms, Franklin, Va. ARHT

*Afton's Golden Marie 4C 120 Feb 1063 57.43 4641 235
Blair's Rest Maxim Edna 4F 120 Feb 881 52.08 3780 211
*Camp's Foremost Linda 4B 285 Feb 610 36.57 9222 505
Dora's Maxim Patsy G 257 Feb 467 30.31 4854 263
Fanning Field's Kora E 257 Feb 501 28.97 5109 255
Hillside Valorous Laural 4G 257 Feb 566 29.19 5610 261
Lucky Ace's Dairy Maid A 238 Feb 1019 59.45 8591 466
Meadow View Janette 4A 257 Feb 610 30.24 7195 310
Midview Raider's Annette 4f 172 Feb 583 31.85 3794 181
Napoleon's Laurie Ann A 257 Feb 491 30.90 5614 312
Rich Hill Lassie 4E 227 Feb 743 36.30 6666 313
Riegeldale Consummate's Fancy 4G 81 Feb 930 44.96 2764 134
Ruayne Raider's Fairy G 214 Feb 589 30.33 4351 193
Sik-Co Bonnie Lass 4G 217 Feb 570 32.14 5384 271
*Sik-co King's Armistice 4A 257 Feb 502 29.61 6818 354
Solomon's Patient Polly 4C 205 Feb 552 33.67 4518 235
Tiny of Burke's Tavern 4G 59 Feb 1101 45.60 2352 99
Vernon's Carolina Queen B 257 Feb 372 23.64 5871 289
Victor's Fascinator's Emma 4F 239 Feb 825 39.05 6911 304
Wakefield Majesty's Primrose F 214 Feb 622 33.16 5264 255
Willowood Maxim's Ollie 4F 267 Feb 437 26.92 4668 234

§Seymour Brothers, Grenfel Farm, West Allis, Wis. ARHT

*†Grenfel Blazer Jane E 229 Feb 499 23.25 5556 232
*¶Grenfel Butterfat Valerie A 261 Feb 776 36.12 8962 431
*¶Grenfel Chalnissa A 292 Feb 611 36.69 8006 425
†Grenfel Cherub Lucinda G 46 Feb 654 28.52 1006 47
S. Mulhocaway Butterfat Cherub 2d D. Grenfel Butterfat Balinda
†Grenfel Cherub Mary G 71 Feb 883 43.19 2167 102
S. Mulhocaway Butterfat Cherub 2d D. Grenfel Fashion Mary
*†Hilltop Butterfat Coral A 45 Feb 1263 53.70 1920 80

§Sheldon, L. W. & Sons, Lynworth Farms, Fulton, N. Y.

†Lynworth Carol F 181 Feb 552 32.33 4512 243

§Sheldon's Sons, L. W., Lynworth Farms, Fulton, N. Y.

†Lynworth Cheer A 193 Feb 687 33.27 6041 297
Lynworth Joy A 331 Feb 389 17.93 8418 374
*†Lynworth Poppy A 165 Feb 749 43.74 5597 300
¶Lynworth Priscilla F 208 Feb 516 31.51 4931 259

§Shepard, H. F., Green Pastures, Ballard Vale, Mass.

Belle Mead Farm Bountiful B 245 Feb 644 35.31 6882 365
Cairnpat Adeline C 101 Feb 1009 44.22 4021 188
Cairnpat Aristocrat's Lucky Lass D 147 Feb 542 27.42 3727 187
Courier's High Hill Fern B 285 Feb 339 17.16 5786 294
High Hill High Flyer E 249 Feb 389 19.10 5780 255
High Hill May Day E 225 Feb 514 27.01 5338 253
Hope of Rockridge B 234 Feb 472 24.17 5497 264
Horse Shoe F. Priscetta E 151 Feb 580 25.64 3622 164
Lakeview Vogue's Dora A 306 Jan 375 20.94 9863 481
S. Don Alda Langwater Vogue D. Lakeview Princess
Moorland Leader's Peggy A 246 Feb 897 42.90 9683 463
Princess of Skyridge A 297 Feb 630 34.15 9090 486
Rosewald Ethel D 257 Feb 736 40.36 7840 376
Ultra's Lily of Haven Hill A 81 Feb 1267 54.25 3704 171
S. Rockingham Ultra Noble D. Lydia's Lily of Haven Hill

§Shierling, P. O. & Sons, Shierwood, Winchester, Ind. ARHT

Shierwood Alice F 152 Feb 838 44.94 5370 257
Shierwood Anna G 158 Feb 724 37.02 4419 216
*†Shierwood Radianna A 197 Feb 484 25.31 5371 245
*†Shierwood Radiant C 279 Feb 511 27.55 8687 410
†Shierwood Rama G 154 Feb 763 35.59 4451 219
*†Shierwood Ramay E 138 Feb 611 28.43 3583 177
†Shierwood Ramerry G 224 Feb 761 39.82 7180 335
*Shierwood Reward B 365 Feb 136 7.75 9469 447
S. Franchester Radium D. Dimple's Topsy of Delphos

§Showalter, C. D. M., Mikella Guernsey Farms, Roanoke, Va. ARHT

†Carolina Rose May E 256 Feb 140 7.99 5563 269
†Lucky Rose of Beaver Creek E 103 Feb 868 39.96 3678 156
†Maxim's Harvester's Rose C 162 Feb 689 32.76 4847 239
†Maxim's Lucky Lorane F 225 Feb 383 20.61 4508 243
†Mikella's Golden Glamour F 276 Feb 418 24.71 6311 317
†Mikella's Lady Belle E 70 Feb 841 38.01 2266 102
†Mikella's Maxim Grace F 51 Feb 900 38.82 1606 69
S. Rossmont Cavalier Mac D. Linville Harvester's Grace
†Mikella's Model Silver Belle F 133 Feb 905 46.36 4812 238
†Mikella's Red Ruby G 54 Feb 938 48.81 1709 88
S. Mobjack Fashion D. Red Ruby's Hattie

Mikella's Sharon E 239 Feb 436 24.23 5504 271
†Noble's Maxim's Rose G 69 Feb 650 29.92 1635 81
†Pride's Lula's Tony E 91 Feb 804 35.79 2896 129

§Shuttleworth, William W., Sunset Ledge Farm, Warren, Mass.

†Highwick Elkin G 14 Dec 369 15.13
S. Green Meads Royal Prince D. Mountain Brook Susie Anne
Lenhol's Brunhilde E 365 Feb 59 3.63 8308 429
S. Green Meads Sensation D. Mountain Brook Shamrock
†Mountain Brook Shamrock A 305 Feb 65 4.52 6811 363
S. Green Meads Royal Chief D. Fair Weather Shamrock
Mountain Brook Starlight A 365 Jan 230 13.00 9974 496
S. Green Meads Royal Chief D. Mountain Brook Starline
†Sunset Ledge Peerless Val F 80 Dec 693 35.29 1868 95
S. Wethersfield Peerless D. Valambrosa

Sikes, T. Edgar, Sik-Co Farm, Greensboro, N. C. ARHT

Carnation's Caraway Girl A 175 Feb 775 37.92 5463 268
Carnation's Morning Star A 111 Feb 1093 59.37 4651 250
*Fairlawn Maxim's Elvira A 62 Feb 1123 51.13 2426 111
Fairlawn Maxim's Hester G 279 Feb 575 34.28 6631 388
King Max's Rebecca A 44 Feb 968 48.42 1446 70
Sik-co King's Armedia C 225 Feb 663 44.95 6185 385
Sik-Co Lucky Scarlet F 136 Feb 783 37.92 4072 190

§Simons, Theodore R., Milwaukee, Wis. ARHT

*¶Rock Creek Pandora E 141 Jan 538 27.51 3403 165

§Sloan, John, Maple Grove Farm, Brentwood, Tenn. ARHT

†Maple Grove Azalea C 128 Feb 680 35.40 3981 205
S. Starr Farm Christian D. Attie of Douglas Manor
Maple Grove Gardenia E 181 Feb 753 32.48 5955 231
†Maple Grove Mary Rose G 210 Feb 705 30.47 6331 278

§Smith, Gerard C., "Ratcliffe Manor," Easton, Md.

*Ratcliffe Manor Princess A 283 Jan 647 33.86 8233 373

§Smith, Harry M., Smith's Sandy Ridge Farm, Doylestown, Pa. ARHT

†Amie's Jingle of Abborell G 73 Feb 903 39.59 2391 107
Fair Field Ida R. B 228 Feb 590 25.78 5657 250
†Gen. Mollie's Mary of S. R. F 252 Feb 618 31.65 7471 368
†Harriet's Jolly of Abborell G 102 Feb 709 32.13 2874 118
†Meadow Spring Contentment G 273 Feb 486 26.24 5786 295
White Oak Blossom of S. R. G 237 Feb 551 29.16 5652 260
White Oak Cherub A 310 Feb 603 27.01 9652 392
†Worthland Wanda E 203 Feb 525 26.77 4945 256

§Smith, I. P., Wildwood Run Farm, Maumee, Ohio. ARHT

†Coronation Celestine F 234 Feb 592 31.62 6072 306
†Coronation Jeretta G 269 Feb 554 27.21 7442 319
†Goldenrod of Valdahon E 190 Feb 481 29.80 4879 280
†Kiwanis Girl C 65 Feb 1033 46.61 2523 128
†May Flower's Tiney C 179 Feb 426 20.41 4129 201
†Rockcreek Guernsey Farm Judy A 64 Feb 1025 49.03 2367 111
†Sunbeam's Sapphire E 273 Feb 416 21.35 7470 324

§Smith, Joseph W. & Todd, Virgil L., Libensam Farms, Ligonier, Ind. ARHT

Johnanna Gypsy Paula G 254 Feb 779 34.68 8506 350
Libensam Patsy G 254 Feb 678 35.21 7817 359
Libensam Pollyanna G 243 Feb 578 25.45 6246 261

§Smith, Orin A., Evergreen Farms, New Hope, Pa. ARHT

†Evergreen Midila G 44 Feb 727 34.27 1147 54
S. Rockingham Monitor D. Evergreen Hi-Dila

§Smith, Philip W., Evergreen Farms, New Hope, Pa. ARHT

†Evergreen Bo Grady G 230 Feb 685 36.90 7491 362
†Evergreen Bolena F 219 Feb 542 29.96 5128 233
†Evergreen Felicious G 81 Feb 586 30.31 1867 109
¶Evergreen Feliella G 169 Feb 722 39.02 5153 255
†Evergreen Ferdy's Ellia G 153 Feb 624 33.82 4261 213
†Evergreen Ferdy's Fabel G 143 Feb 477 27.36 2990 158
†Evergreen Ferdy's Rilla G 63 Feb 716 31.52 1635 72
†Evergreen Fillitrea G 71 Feb 827 36.66 2330 111
†Evergreen Hi-Missy F 305 Feb 199 11.49 8278 426
S. Pinebrook Hiboy D. Evergreen's Hopeful Melissa
*†Evergreen's HiPattie A 295 Feb 667 37.49 10477 517
*†Evergreen's Hopeful Melissa A 180 Feb 637 33.72 7358 339
†Evergreen Hopewyn Hazybell G 153 Feb 612 25.74 3981 163
†Evergreen Hopewyn Millifor G 78 Feb 606 29.10 1989 99
†Evergreen Millea G 92 Feb 841 36.52 3015 140

§Sordoni, Andrew J., Sterling Farms, Alderson, Pa.

†Cloverland Golden Millie A 99 Feb 1215 57.47 4550 197
†Sterling Alice G 30 Feb 1034 44.89 1095 47
S. Count Sterling D. Sterling Valentine Kitty
†Sterling Count's Bonnie F 243 Feb 862 39.69 8590 367
†Sterling Eugene's Daffy A 265 Feb 869 47.31 11201 515
†Sterling Hildegard G 305 Feb 438 23.01 8244 400
S. Coldspring's Hardwick's Royal D. Sterling Nora
†Sterling Julia F 63 Feb 1047 46.60 2335 106
†Sterling Shirley G 24 Feb 810 33.96
S. Count Sterling D. Sterling Supreme Beth
†Sterling Snowflake G 305 Feb 265 14.18 7103 356
S. Coldspring's Hardwick's Royal D. Hindsdale Golden Marilea
†Sterling's Royal Dawn G 157 Feb 779 37.02 4579 208
†Sterling's Royal Gold G 150 Feb 677 36.19 4008 197
†Sterling Windy Weather G 243 Feb 850 36.15 7969 329

Spencer, Frank E., Spencer Farm, Chardon, Ohio. ARHT

*†Spencer Farm R. D. Lil A 304 Feb 412 20.81 10279 499

§Spencer, Roy E., Spencer Farm, Chardon, Ohio. ARHT

*†Spencer Farm Dark Starling D 261 Feb 567 29.60 7208 350
*†Spencer Farm Ola D. D 243 Feb 509 28.66 6692 343
¶Spencer Farm Romola P. D 286 Feb 364 20.42 5732 282
*Spencer Farm Royal Fawn Face A 261 Feb 500 29.94 7940 429
†Spencer Farm Royal Janet G 219 Feb 387 22.41 4226 231
*†Spencer Farm Royal Susie C 257 Feb 556 28.22 7527 338
Spencer Farm Royal Zara G 300 Feb 371 21.14 5171 285

Spurgeon, Fred, Aurora, Ill.

St. James Boy's Irene G 289 Feb 700 33.20 8581 384

Stahl, Edward O., River Crest Farm, Rochester, N. H.

Septenpentarose	G	86	Feb	763	33.28	2349	102
Septentunarose	E	229	Feb	781	36.02	7473	314

§Stamm, Ward, Portland, Oregon. ARHT

†Faithful Good Girl	A	39	Jan	1287	71.31	1548	85
S. Fritzlyn Faithful Boy	D. Foremost Good Girl						
†Foremost Good Girl	A	126	Feb	1061	52.43	5045	254
S. May Royal's Victor	D. Morning Glory of Thiersdale						
†Supreme's Lida	G	89	Feb	1025	43.05	3073	141
†Supreme's Royal Violet	F	89	Feb	813	42.81	2552	140

§Steele, Harold A., Idagem Guernsey Farm, Gooding, Idaho. ARHT

*†Idagem Prince's Pearl	E	40	Feb	1120	47.62	1582	69
S. Western Glow Prince Butterfat	D. Idagem Sequel's Petunia						
*Idagem Rex's Maria	A	164	Feb	860	49.03	5845	335
*†Idagem Truman's Eunice	C	66	Feb	1278	51.13	3111	127
S. Chuckanut Truman	D. Idagem Marvel's Emily						

§Steele, James A., Idagem Guernsey Farm, Gooding, Idaho. ARHT

†Idagem Benedict's Camille	G	127	Feb	683	32.46	3631	169

§Steele, Janice A., Idagem Guernsey Farm, Gooding, Idaho. ARHT

†Idagem Benedict's Parma	G	116	Feb	744	35.35	3462	160

§Steele, Kenneth A., Idagem Guernsey Farm, Gooding, Idaho. ARHT

†Idagem Benedict's Jean	G	86	Feb	836	44.86	2712	138

§Stein, Albert M., Sunnyacres Farm, Cary, Ill. ARHT

†Farview's Grand Majesty's Jane	G	64	Feb	798	35.91	1860	81
†Long View Golding 2d	B	27	Feb	1107	42.54		
S. Long View Hiawatha	D. Long View Golding						
†Mary Ann of Elm Lane	F	20	Feb	546	27.97		
S. Blitzkrieg of Elmenhorst	D. New Hope Prince's Pearl						
†Shady Gulch Marvell	E	28	Feb	957	43.18		
S. Shady Gulch Admiral	D. Shady Gulch Dora 3d						
†Shady Gulch Special	A	32	Feb	901	37.03	1016	41
S. Shady Gulch Admiral	D. Lady of Shady Gulch 2d						
†Tillybardin Carol's Sunbeam	G	48	Feb	649	25.28	1171	44

Sterling Farms, Incorporated, Stamford, Conn.

Coronation Melinda	B	173	Feb	1092	61.28	7587	383
*Foremost Rhoebe	B	218	Feb	921	49.11	8525	421
Sterlingold Lidette	G	304	Feb	948	48.36	12500	563
Sterlingold Prudence	G	176	Feb	940	48.93	6497	337
Sterlingold Rebern	G	170	Feb	690	36.26	4966	236
Sterlingold Sherry	G	139	Feb	917	44.42	4929	227

Stevens Brothers, Edgewood Farm, North Andover, Mass.

Edgewood Farm's June Lady	D	243	Feb	721	40.60	8316	432
*Edgewood Farm's Phoebe	4A	289	Feb	903	44.44	13959	602
Edgewood Farms Rosalie	A	70	Feb	1402	58.22	3486	153
S. Langwater Columbian	D. Edgewood Farm's Mabel						
Edgewood Peer's Deila	E	297	Feb	629	40.65	10151	558
Edgewood Peer's Holly Girl	E	209	Feb	834	40.38	8292	369
Edgewood Peer's Peg	E	243	Feb	739	39.69	8679	404
Edgewood's Bluebonnet	F	266	Feb	575	40.07	8128	481
Edgewood's Netoria	C	290	Feb	752	47.39	10667	586
Edgewood's Peer's Belle	E	365	Feb	560	30.22	13157	614
S. Rockingham Royal Peer	D. Rex's Belle of Stobie Farm						
Edgewood's Ruby	E	365	Feb	170	8.83	13473	619
S. Langwater Columbian	D. Edgewood Farm's Beatricina						

§Stevens, F. K., Mrs., Stonehouse Farm, Gladstone, N. J. ARHT

¶Stonehouse Folly	A	231	Feb	536	25.49	5971	279
*Stonehouse Gay	F	226	Feb	511	25.01	4407	198
†Stonehouse Pepper	F	278	Feb	416	21.52	5237	233
†Stonehouse Promise	D	136	Feb	782	37.00	3958	168
†Stonehouse Reward	F	177	Feb	485	24.61	3347	153
†Stonehouse Ticonderoga	B	305	Jan	433	25.95	7532	368
S. Stonehouse Ebenezer	D. Stonehouse Hope						

Stevens, Mark W., Norman's Kill Farm, Glenmont, N. Y.

Brookland's Forester's Buttercup	A	118	Feb	1374	60.07	6347	276
Saugerties Fashion	A	202	Feb	1198	68.89	9991	549
Saugerties Jaqueline	B	106	Feb	1069	62.14	4269	231
Valor's Faith	A	143	Feb	1247	57.63	7287	320
Victor's Bellflower	A	84	Feb	1299	70.57	4197	199

Stevenson, B. L., Fairwold Guernsey Farms, Columbia, S. C. ARHT

Fairwold Reveller's Petite	C	53	Oct	1056	49.35	1896	82
S. Blakeford Reveller's King	D. Hinson Butterfat Marline						
Fairwold's Lassie	C	134	Oct	876	48.28	4655	247
Felder's Ada	C	42	Oct	972	43.96	1364	61
S. Quail Roost Lucky Jean	D. Felder's Jane						
General's Little Patsy	E	149	Oct	814	39.28	5016	232
Johnson's Ellenora's Queen	G	117	Oct	736	43.07	3624	169
Johnson's Louella	F	223	Oct	650	45.30	6654	345
S. Broadland Ambition King	D. Islander's Lady Lou						
Johnson's Royal Daisy	E	74	Oct	888	42.03	2282	99
Johnson's Violet Rose	D	46	Oct	972	56.11	1548	80
Johnson's Wonder Lady	G	287	Oct	342	20.60	6858	342
S. Broadland Ambition King	D. Johnson's Dixie Queen						
Loyalist Fanny of Pine Ridge	A	244	Oct	598	34.60	10089	466
S. Langwater Loyalist	D. Elaine of Pine Ridge						
Magician's Oakhurst Juddy	D	53	Oct	833	41.07	1533	73
Melrose King's Elizabeth	A	134	Oct	851	43.33	4994	230
Mill Dale's Spar	G	211	Oct	703	38.21	5888	287
Oakhurst Blanche	A	147	Oct	666	32.37	4975	230

§Stewart, J. H., Badoja Farm, Dalton, Ohio. ARHT

*†Badoja Beatrice	B	47	Jan	995	49.86	1554	77
S. Langwater Brutus	D. Holdridge Coral						
*†Badoja Beauty	D	305	Jan	180	10.05	8207	360
S. Langwater Brutus	D. Cherie Mae Beauty						
*†Badoja Billie	E	84	Jan	845	43.81	2506	114
S. Langwater Brutus	D. Badoja Celeste						
*†Badoja Celeste	A	145	Jan	577	31.90	3751	176
†Badoja Elaine's Charlotte	F	106	Jan	972	50.76	3642	167
S. Charlescote Pancho	D. Marilea Elaine						
*†Badoja Golden Rose	C	49	Jan	1031	52.93	1640	84
S. Langwater Golden	D. Golden Arrow Polyantha Rose						
Badoja Happy Boy's Irene	F	365	Jan	558	31.47	10370	528
S. Badoja Happy Boy	D. Badoja Sis Fountain of Youth						
*†Badoja Hedwick	C	235	Jan	70	3.84	5476	279
S. Brownlea Horatius	D. Cora Wick of Winding Creek						
*†Badoja Holly	B	75	Jan	972	41.92	2530	105
S. Brownlea Horatius	D. Badoja Iva						
*†Badoja Honeydew	D	289	Jan	511	26.15	7776	367
*†Badoja Hope	A	90	Jan	802	45.51	2505	130
S. Brownlea Horatius	D. Cora Wick of Winding Creek						
¶Badoja Hydrangea	G	191	Jan	551	23.58	4514	214
*†Badoja Inabelle	A	151	Jan	957	51.41	5340	285
*†Badoja Iva	A	161	Jan	672	34.84	4454	220
*†Comfort S. Thelma's Trudy	E	61	Jan	1002	54.12	1995	101
S. Franchester Star Astor	D. Comfort R. Tilly's Thelma						
*†Fairview's Burma	C	305	Jan	226	11.96	10292	451
S. Fairview's Baldwin	D. Fairview's Bonnet						
¶Grace's Willow Brook Cheerful	F	129	Jan	809	35.87	3660	160
†Greenfield K. Doris	F	253	Jan	661	40.91	6777	376
*†Green Pastures Improved Peach	A	179	Jan	768	37.51	5880	265
*†Imp. Primrose IV. of Kingswood	A	66	Jan	1230	54.15	2722	119
S. Coutanchez Benefactor	D. Imp. Primrose of Kingswood						
*†Shamrock's Molly	A	305	Jan	328	16.66	10302	450
S. Franchester Shamrock	D. Tarzan's Molly						
*†South Chapel Eleanor	E	204	Jan	544	30.48	5110	243

Stokes, Doris Wallis, Wallis Dairy Farm, Springfield, Mo.

Wallis's Scarlett O'Hara	A	365	Dec	447	26.21	12188	626
S. Gaylord's Charmer	D. Arline Glenrose 3d						

Stone, Carrie M., Est., Great Hill Farm, Marion, Mass.

Great Hill's Carnation	G	243	Feb	698	45.89	7534	400

§Stone, Lloyd A., Stone's Dairy Farm, Hollis, Okla.

†Gay Bessie's Faye	F	47	Feb	1251	50.67	2025	81

§Stonorov, Oskar, Montcalm Farm, Phoenixville, Pa. ARHT

¶Broadwater Antonina	G	188	Feb	521	26.86	4305	212
*¶Broadwater Barbara	F	260	Feb	692	32.26	8812	385
†Broadwater Mistinquett	G	242	Feb	706	30.92	7090	298
†Broadwater Starlett	G	305	Feb	52	2.45	7140	295
S. Langwater Airflow	D. Broadwater Sunshine						
¶Sunny's Royal Maiden	C	305	Feb	158	10.11	7958	388
S. Sunny Supreme	D. Fellowship Royal Dairy Maid						

§Stonorov, Oskar, Mr. & Mrs., Montcalm Farm, Phoenixville, Pa. ARHT

†Peerless Bonny Blossom	E	37	Feb	952	40.78	1227	52
S. Peerless' Valiant Crusader	D. Fairview Bunny Blossom						

Stoudt, Margaret L., Mordele Farms, Riegelsville, Pa.

Mordele's Rilma Katharine	4G	113	Feb	983	62.93	4302	222

Stoudt, Morris E. & Emadele M., Mordele Farms, Riegelsville, Pa.

Robin Run Clementine	4G	80	Feb	1051	49.51	2910	131
Robin Run Cora Lotta	4G	95	Feb	883	45.52	3019	153

Stoudt, Robert P., Mordele Farms, Riegelsville, Pa.

*C. F.'s Lady Belle	4A	256	Feb	758	40.57	9369	421
Mordele's King's Rosie	4G	221	Feb	736	36.76	6600	299
Mordele's Rilma Polly	4G	305	Feb	168	10.43	8540	465
S. Bolton's Rilma Joe	D. Polly of Bryncoed Farm						
Rose Maid's Madam Queen	D	176	Feb	1018	60.57	7151	370

Strayer, Deloris L., Rockbottom Farm, Bellevue, Ohio. ARHT

*Comfort R. Cinda's Celya	A	297	Feb	635	27.97	12872	548
*†Franchester Waitress	A	77	Feb	938	37.08	2846	120
S. Governor of Grassy Grove	D. Franchester May Elf						
Rockbottom Lotty's Lilly	4G	295	Feb	245	13.54	6054	263
Rockbottom-P-Cyinda	4G	256	Feb	237	12.27	4520	188
*Rockbottom S. Linda	4E	273	Feb	391	23.58	7139	336
*†Sun-Blest Farms Bloom	E	124	Feb	718	38.42	3865	202

§Stroud, L. E., Sunshine Farm, Great Falls, S. C. ARHT

†Sunshine's Lucky Anna	G	58	Feb	756	38.74	1645	82
S. Quail Roost Lucky King	D. Sunshine's Maxim Easter						
†Sunshine's Lucky Edith	D	82	Feb	737	40.42	2247	117
S. Quail Roost Lucky King	D. Sunshine's Actor's Rosebud						
†Sunshine's Lucky Martha	E	77	Feb	958	48.22	2828	138
S. Quail Roost Lucky King	D. Sunshine's Maxim Marigold						
†Sunshine's Maxim Carrie	B	59	Feb	971	50.71	2126	103
S. Clear Spring's Maxim	D. Sunshine's Carolina Girl						

Stroud, Lawrence E., Jr., Stroudcrest Guernsey Farm, Richburg, S. C. ARHT

Tesla's Improver's Flora	D	151	Feb	588	29.71	4314	223

Stroud, Wade H., Stroudcrest Guernsey Farm, Richburg, S. C. ARHT

Grandee's Conny	G	181	Feb	505	27.74	4350	225
Major's Ruth	B	189	Feb	575	32.78	5542	279
Stroudcrest Proud Lady	G	165	Feb	382	21.05	3140	163
Sunshine's Lucky Fern	E	148	Feb	689	35.45	4394	213

§Suber, O. P., Sonnylaine Farm, Whitmire, S. C.

†Bethleen's Rosilind	A	126	Feb	997	52.37	4726	240
†Hinson's Rosa	C	295	Jan	919	58.57	10891	585
†Merger's Fay	C	305	Jan	371	22.26	11285	548
S. Quail Roost Merger	D. Suber's Bell						
¶Messenger's Cavalier Mary	A	305	Feb	358	20.77	10682	515
S. Hazelwood's Messenger	D. Glow's Beauty of Lynchburg						
†Quail Roost May Magic	E	305	Feb	62	4.77	7668	430
S. Rosemount May King	D. Quail Roost Princess Molly						
†Sonnylaine Maxim Joyce	F	181	Feb	569	35.62	4672	255
†Sonnylaine Maxim Mary	E	246	Feb	752	40.65	8615	417

§Suber, O. P., Mrs., Sonnylaine Farm, Whitmire, S. C.

†Suber's Merger's Carolyn	D	236	Feb	509	28.55	6506	318
†Suber's Merger's Carrol	A	205	Feb	530	29.69	6177	308

§Suber, Roy B., Sonnylaine Farm, Whitmire, S. C.

Merger's Princess	B	207	Feb	728	41.15	6612	343

§Swanson, E. G., Swanacres, Dowagiac, Mich. ARHT

*¶Lockshore Noble's Joan	A	177	Feb	704	40.93	5816	306
*†Swanacres Ultra May	C	304	Feb	536	30.29	8643	454
†Victoria Blossom of Swanacres	F	138	Feb	715	37.58	3984	190
*†Walnut Manor Royal Jessie	A	305	Feb	26	1.36	12694	607
S. Lockshore King Royal	D. Walnut Manor Ultra K. Elsie						

§Swendson, E. A., Beulah Lane Farm, Lake Beulah, Wis. ARHT

†Beulah Lane Maxim's Julie	F	58	Feb	861	34.30	1881	64
s. Maxim's La Noce Steadfast	D. Kenmoor Yeksa Joan						
Beulah Lane Maxim's Pride	F	77	Feb	817	31.31	2498	91
†Clarice M. of Beulah Lane	F	305	Jan	58	3.74	7189	350
s. Beulah Lane Fern's Alexander	D. Kenmoor Yeksa Joan						
*†Dairy Maide of Ulao	A	225	Feb	586	26.76	6959	342
*†Jo-Mar King's Janet	D	304	Feb	305	17.76	6099	307
†Maxim's Rosanne of Beulah Lane	F	70	Feb	773	31.57	2142	95

§Tenney, Daniel G., Greycourt Farm, Methuen, Mass.

*†Rockingham Princess Starlike	B	223	Feb	832	49.12	7882	428

Tenney, Daniel G., Rockingham Farm, Salem, N. H.

*McDonald Farms Constance	A	149	Feb	1057	55.19	7039	331
*Rockingham Catherine	D	365	Jan	703	36.03	10428	520
s. Rockingham Prince Charming	D. Rockingham Holliwreath						
*Rockingham Charmette	E	338	Feb	583	30.32	12257	519
Rockingham Charming Anna	G	262	Feb	688	40.77	6970	353
Rockingham Charming Blanche	G	203	Feb	751	43.26	6166	304
*Rockingham Charmona	B	96	Feb	1071	50.46	3862	168
Rockingham Hollistar Rose	4F	280	Feb	828	49.80	8686	457
Rockingham Peerdame	G	131	Feb	609	35.44	3408	173
*Rockingham Princess Bonnie	D	365	Jan	556	31.20	13668	678
s. Rockingham Sailor Prince	D. Rockingham Hollassie						
Rockingham Princess Starless	C	365	Jan	497	30.66	10523	598
s. Rockingham Sailor Prince	D. Rockingham Star Flower						
Rockingham Ultra May Della	4F	305	Jan	664	41.72	9146	467
s. Rockingham Ultraist	D. Rockingham Hollella						
Rockingham Ultra Ruby	4G	305	Jan	448	26.82	10148	523
s. Rockingham Ultraist	D. Rockingham Holliru						

Thayer, A. D., Gwynllan Farm, Gwynedd Valley, Pa.

Gwynllan Ambler's Belle	F	365	Feb	2	.24	10288	583
s. Gwynllan Ambler	D. Major's Belle of Gwynllan						
Gwynllan Major's Bella	F	365	Feb	418	26.37	10448	565
s. Gwynllan Major	D. Gold Boy's Bella of Gwynllan						
Gwynllan Major's Glencoe	E	100	Feb	787	42.98	3161	141
s. Gwynllan Major	D. Pharaoh's Glencoe of Gwynllan						
Gwynllan Major's Valvera	G	365	Feb	264	16.15	12430	622
s. Gwynllan Major	D. Valiant's Vera of Gwynllan						
Gwynllan Perfection's Halcy	G	205	Feb	581	35.60	6216	295
Gwynllan Perfection's Lulu	G	231	Feb	646	35.66	6830	332
Gwynllan Perfection's Zonacon	G	193	Feb	633	36.52	5584	269
Gwynllan Vera	G	331	Feb	717	36.11	10398	465
Pan's Fernette of Gwynllan	D	90	Feb	996	54.50	3921	204
s. Gwynllan Farm Peter Pan	D. Noble's Fern of Gwynllan						
Pan's Jean of Gwynllan	E	365	Feb	442	24.30	12090	563
s. Gwynllan Farm Peter Pan	D. Glenburnie Jean						
*Riveredge Premier's Paula	D	282	Feb	269	15.48	7711	381

§Thayer, William A., Twin Elm Farm, New Ipswich, N. H. ARHT

†Buttermaid of Twin Elm	F	300	Feb	510	21.92	8850	351
†Deer Face's Bonnie	G	305	Dec	127	6.91	5378	242
s. Laurel Hjalmar	D. Twin Elm Deer Face						
*†Deer Face's Bonnie	F	54	Feb	775	34.81	1550	69
s. Laurel Hjalmar	D. Twin Elm Deer Face						

§Thompson, Reynold, Whites Bridge Farm, Fresno, Calif.

†Wescon's Courageous Empress	B	76	Feb	1153	66.78	3480	189
s. Hill Girt Norbeau	D. Rancho Courageous Czarina						

Thurston, Herbert, Thurston's Farms, Summitville, Ind.

†Valor's Audrey	B	236	Feb	456	24.38	6323	300
Willow Brook's Ethel 2d	A	286	Feb	550	24.53	11189	513

§Thurston, Paul C., Thurstonia Farm, Bethel, Maine.

Golden Sunset's Daffodil	F	45	Feb	771	33.11	1185	50
s. Argilla Monitor	D. Beauhaven's Dutchess Royal						

§Thurston, Ralph & Mary, Thurston's Farms, Summitville, Ind.

†Valor's Rebel	C	229	Feb	482	21.73	5207	232

§Todd, Burton H., Mr. & Mrs., Elm Lane Farm, Fresno, Calif. ARHT

†Cameo Illustrator's Arpeggio	G	305	Feb	96	6.44	5580	307
s. Fresno Maisie's Illustrator	D. Fresno Panchita						
*†Cameo Song	C	128	Feb	769	36.84	4355	199
*†Elm Lane Aster	C	40	Feb	1153	54.55	1633	77
s. McDonald Farms Supreme Blend	D. McDonald Farm Eileen						
*†Elm Lane Azalea	C	55	Feb	963	40.46	1855	81
*†Elm Lane Begonia	C	43	Feb	1099	52.03	1731	81
s. McDonald Farms Supreme Blend	D. Beechford's Barbara Elaine						
*†Elm Lane Bernadine	A	61	Feb	932	50.00	2253	112
†Elm Lane Blazing Star	G	305	Feb	161	9.49	7799	363
s. McDonald Farms Fashion	D. Fresno Bopeep						
*†Elm Lane Buttercup	D	180	Feb	847	43.99	6425	314
†Elm Lane Felce	G	142	Feb	672	31.87	4318	187
†Elm Lane Heather	F	109	Feb	1225	50.74	4862	230
†Elm Lane Lotus	G	119	Feb	921	44.61	4355	208
*†Elm Lane Morning Glory	E	68	Feb	1180	48.87	2892	123
†Elm Lane Pansy	G	54	Feb	818	31.57	1567	61
*†Elm Lane Rose Petal	E	30	Feb	1384	59.95	1477	63
s. McDonald Farms Fashion	D. King's Thelma Rose						
*†Elm Lane Ultra Lily	E	31	Feb	885	43.30	966	47
s. McDonald Farms Fashion	D. McDonald Farms Evangeline						
†Elm Lane Zinnia	G	299	Feb	325	22.68	6863	352
*†Fresno Melvin's Zelma	E	225	Feb	641	37.22	6711	339
*†King's Thelma Rose	A	111	Feb	983	53.69	4546	234
*†Western Glow Favorite	A	35	Feb	953	48.24	1141	57
s. McDonald Farms Developer	D. Wesclair Faithful						

Traxler, L. G., Traxdale Farms, Chesnee, S. C.

*Edisto Farm's Violet	A	148	Nov	658	34.39	6404	296
*Hamlet's Fay	B	365	Nov	153	8.33	12926	645
s. Klondike Hamlet	D. Privateer's Frances						
Kayo's Daisy May	A	211	Mar	503	28.04	6039	324
Quail Roost Ideal Chene	G	196	Nov	286	17.02	5239	292
Traxler's Ideal Jean	G	87	Nov	411	22.82	2119	105

Tussing, L. Benton, Marben Ford Farm, Reynoldsburg, Ohio. ARHT

*Goose Valley Alice	A	365	Jan	144	8.14	12193	582
s. Coronation Steadfast	D. May Royal's Alice						
Marben Ford Careful	E	226	Jan	805	49.45	7435	393
Marben Ford Cautious	E	211	Jan	696	42.07	6213	310
*Marben Ford Holiday	C	318	Jan	816	42.63	11533	587
*Marben Ford Karee	A	365	Nov	19	1.28	11125	647
s. Franchester Kismet	D. Woodside Hall W. Marie						
Marben Ford Sheen	E	260	Jan	841	44.87	9397	424
*Willowmere Glorianna	A	116	Jan	1046	55.03	4480	242
s. Willowmere Genius	D. Willowmere Gloria						

Twombly, Ruth V., Florham Farm, Madison, N. J.

*Florham Ann	A	365	Feb	661	41.29	14811	780
s. Langwater Country Gentleman	D. Florham Diana						
Florham Gloria	B	304	Feb	878	48.31	11959	535
Florham Jeannette	G	170	Feb	818	39.78	5393	244
*Florham Remembrance	A	57	Feb	1442	60.17	2849	123
s. Langwater Country Gentleman	D. Florham Keepsake						
*Florham Rutila	A	218	Feb	1096	48.34	9747	436

§Vander Griend, C. M., Baker View Farm, Lynden, Wash. ARHT

*†Baker View Delight	C	193	Feb	635	32.07	5880	306
*†Baker View Lively	A	93	Feb	814	39.09	2913	163
s. Fircrest Noble Duke	D. Master's Lolita of Baker View						
†Baker View Opaline	F	138	Feb	751	37.59	4103	215
†Baker View Peaches	G	188	Feb	546	33.06	4420	270
*†Betsy of Baker View	A	132	Feb	882	46.77	4346	253

§Van Horn, Keith W., Sabetha, Kans. ARHT

*†Vansdale Crusader's Clara	C	71	Feb	905	42.81	2349	117
*†Vansdale Crusader's Julia	C	112	Feb	902	48.36	4259	230
*†Vansdale Crusader's Princess	C	80	Feb	1090	47.45	3169	146
*†Vansdale Crusader's Scarlet	A	127	Feb	989	57.40	5029	275
†Vansdale Hercules' Charm	G	89	Feb	857	43.81	2961	162
†Vansdale Hercules' Mirth	G	88	Feb	846	44.88	2655	152
†Vansdale H. Joan	E	114	Feb	720	38.93	3110	161
†Vansdale H. Stardust	E	127	Feb	871	44.46	4427	222
*†Vansdale H. Starlight	E	84	Feb	1077	53.57	3407	180
*†Vansdale H. Surprise	E	88	Feb	1045	53.82	3697	210

§Van Sant, Elaine, Loreland Farm, Vandalia, Ill.

†Flo-Ray's Charming	F	148	Feb	764	34.01	4852	202

§Van Sant, H. M., Loreland Farm, Vandalia, Ill.

†Loreland Adelle	A	295	Feb	692	36.35	11600	503
†Loreland E. Randa	D	171	Feb	529	28.06	4350	218
Loreland Esquire's Avis	D	176	Feb	605	35.94	4816	259
†Loreland Esquire's Roxa	F	177	Feb	636	34.68	4753	260
†Loreland E. Velma	C	305	Feb	46	2.42	7866	350
s. Green Meads Esquire	D. Evergreen Verna						
†Loreland E. Velva	D	69	Feb	928	41.30	2392	112
s. Green Meads Esquire	D. Evergreen Vanity						
†Loreland Fame	D	129	Feb	781	39.08	4145	214
†Loreland Loretta	A	52	Feb	1090	46.89	2002	84
s. Green Meads Esquire	D. Loreland Lorelle						
†Loreland Princess Nan	F	92	Feb	712	36.68	2552	116
s. Florham Ptoleman	D. Richmond's Nancy						
†Loreland R. Madge	F	58	Feb	572	28.36	1265	59
s. Langwater Richmond	D. Loreland Madge						
†Loreland R. Pearl	F	289	Feb	425	29.37	7020	393
†Loreland Winsome	A	146	Feb	757	33.33	4848	223

§Voigt, Elmer T., Future Hope Dairy Farm, Reedsville, Wis. ARHT

*†Agnes' Alicia of Future Hope	A	47	Feb	959	42.21	1683	76
s. Wey Acres Donamona	D. Annie's Agnes of Future Hope						
†Agnes' Arlene of Future Hope	G	116	Feb	653	35.62	2868	145
*†Agnes's Aggie of Future Hope	D	113	Feb	894	44.30	3949	179
*†Bonita Babette of Future Hope	D	44	Feb	964	39.07	1490	59
s. Don's Dan of Future Hope	D. Bunny's Bonita of Future Hope						
†Boots' Bee of Future Hope	F	162	Feb	464	27.47	2948	160
*†Bo-Peep Beth of Future Hope	D	50	Feb	1000	35.01	1825	70
s. Grenfel King of The Meadow	D. Bo-Peep of Future Hope						
†King's Babs of Future Hope	D	44	Feb	870	41.88	1423	69
s. Grenfel King of The Meadow	D. Don's Bess of Future Hope						
*†King's Bessie of Future Hope	C	276	Feb	474	26.81	6777	321
*†Mabel's Molly of Future Hope	B	51	Feb	974	42.40	1909	79
s. Grenfel King of The Meadow	D. Melba's Mabel of Future Hope						
Margie's Maggie of Future Hope	G	301	Feb	249	16.94	4522	236
†Minnie's Maid of Future Hope	G	305	Feb	374	22.44	5312	250
s. Sedgley Albert's Ultimas	D. Margie's Minnie of Future Hope						

Walker, G. B., Walker Farms, Stoneville, Miss.

Fiddlers Green Fidess	4A	107	Feb	1035	46.93	4697	216
s. Fiddlers Green Fiddler	D. Fiddlers Green Countess						
Horn's Crescent's Nina	4A	239	Feb	826	42.46	7513	390
*Marben Ford K. Luster	A	169	Feb	1030	41.85	6611	295
*Maxie's Foremost Eiletta	A	148	Feb	1052	53.58	6548	332
*Quail Roost Patient Fancy	A	211	Feb	743	40.44	6939	373
Riegeldale King's Berdine	4D	83	Jan	1024	58.98	2863	144
s. Riegeldale Coronation King	D. Riegeldale Mck. Berdine						
*Silver Forest Radiance	4A	129	Feb	764	34.02	4461	211
Walker Noble Fair	F	356	Feb	598	36.87	9339	516
Walker Royal Alice	F	267	Feb	746	43.24	8315	461
Walker Royal Belle	F	237	Feb	648	35.62	6553	372
Walker Royal Gene	F	110	Dec	1111	63.44	4097	211
s. Flying Horse Royal Piper	D. La Verne's Golda 2d						
Walker Royal Governess	F	365	Feb	341	21.80	10076	566
s. Flying Horse Royal Piper	D. Riegeldale Governess						
Walker Royal Grace	F	40	Dec	1032	50.18	1282	62
s. Flying Horse Royal Piper	D. Stonehurst Grace						
Walker Royal Irene	G	111	Feb	785	37.93	3274	150
s. Flying Horse Royal Piper	D. Mithoefer's Iona						
Walker Royal Jay	F	127	Feb	895	42.55	4092	189
Walker Royal Naive	F	365	Feb	668	38.57	10055	546
s. Flying Horse Royal Piper	D. Klondike Naive						

Wallis, M. E. & Son, Wallis Dairy Farm, Springfield, Mo.

Darling of Clover Ridge	A	344	Feb	727	31.74	13445	556
Wallis's Golden Patsey	A	81	Oct	547	27.92	3660	171
Wallis's Pearl	C	353	Feb	707	43.75	13798	698

Walsh, R. J., Mr. & Mrs., Green Hills Farm, Perkasie, Pa. ARHT

*†Allgates Alicia	A	305	Feb	283	17.29	6427	324
s. Allgates Allenby	D. Allgates Nigellia						
*¶Allgates Xenia	A	190	Feb	677	32.57	5501	243
*†Flying Hill Admirable Linnet	B	56	Feb	766	34.70	1604	71
s. Riveredge Alert's Admiral	D. Flying Hill Lively Linda						
†Katy's Topaz of Far-View	G	50	Feb	896	35.40	1583	63
s. Gwynllan Peer	D. Katy of Far-View						
*†Langstoon Brooklawn's Girl	B	78	Feb	1072	51.82	2912	135

*†Langstoon Garland D 128 Feb 724 35.70 3992 182
*†Leader's Catherine Girl B 87 Feb 877 45.72 3094 168
*†Leader's Marietta C 105 Feb 908 47.44 3781 190
Maxie's Effie A 353 Feb 442 27.35 10055 561
*¶Riveredge Nellie A 305 Feb 78 4.07 7526 327
S. Riveredge Crescent Plus Ultra D. Lady Dickson of Riveredge
*†Riveredge Premier's Mary C 305 Feb 362 23.50 8286 413
S. Riveredge Star-King's Premier D. Riveredge Levity Martha
†Santa Catherine's Leader Girl A 264 Feb 714 42.94 8592 454
*†Sheik's P. V. Cleatis A 296 Feb 391 18.32 7626 314
*¶Sheik's P. V. Ray A 296 Feb 486 31.18 8063 401
*†Uppermost's P. V. Bonita A 181 Feb 514 24.70 4631 206
S. Evergreen's Hopeful Uppermost D. Ultra Bonnie or Bolton

§Wanvig, C. O., Norscot Farm, Milwaukee, Wis. ARHT
†Emily of Rosewood A 78 Feb 1064 48.65 3245 161
*†Fantina Folly of Lookout Farm D 31 Feb 1101 51.75 1218 57
S. Florham Yeoman D. Sov'a Fantine of Oldacres
*†Foxglove of Lookout Farm E 91 Feb 800 43.80 2874 143
†Gusanna's Leila A 284 Feb 560 33.26 8984 465
†Gusanna's Splendor's Caryl D 62 Feb 1098 50.64 2550 113
†Gusanna's Splendor's Lady D 217 Feb 867 35.03 8513 306
*†Little Orchard Clover A 305 Feb 143 7.55 5980 258
S. Langwater Comet D. Gardenius's Browny of Malloy
*Little Orchard Gardenia E 202 Feb 402 23.90 4241 202
*†Little Orchard Garnish E 255 Feb 541 29.89 6827 313
*¶Little Orchard Moonstone A 282 Feb 420 19.88 6835 308
†Luxerin Vesta A 283 Feb 293 19.46 7271 336
S. Green Meads Proud Gallant D. Luxerin Omphale
†Marceline of Lookout Farm E 111 Feb 738 30.73 3402 137
¶Noble Clara of Lookout Farm G 305 Feb 268 17.11 7543 376
S. Langwater Brigadier D. Gerar Noble Clare 4th
†Norscot Dimple G 155 Feb 614 27.30 4068 165
†Norscot Merryment G 304 Feb 379 20.06 6098 284
†Viola Sue of Lookout Farm G 296 Feb 534 30.62 7230 338

§Watkins, Ben C., Morganton, N. C.
†Yeoman's Rose Ann B 124 Feb 673 39.04 3884 196

§Weaver, Oscar R., Yellow Creek Meadow Farm, Goshen, Ind. ARHT
*†A. C. Charity of Victory Noll A 239 Feb 668 35.48 8527 439
¶Charlotto of Green Meadows 2d F 182 Feb 627 30.32 5233 237
Forest Glen Dainty E 363 Feb 600 31.52 10371 484
†Ver-Lo-Lew Bonnie E 204 Feb 697 29.99 5926 259
†Yellow Creek King's Gem B 178 Feb 487 22.90 4953 217
Yellow Creek King's Pansy D 43 Feb 1192 48.88 1656 67
S. Yellow Creek Meadow King D. Yellow Creek Meadow Lily
Yellow Creek King's Ruth G 59 Feb 1042 46.92 2052 89
S. Yellow Creek Meadow King D. Ruth's Bell of Maple Row
Yellow Creek King's Sunshine G 331 Feb 16 .89 7886 405
S. Yellow Creek Meadow King D. Yellow Creek Meadow Girl

§Weber, Margaret Ann Foust, Mayflower Farm, Cable, Ohio. ARHT
Mayflower's Promise F 365 Feb 435 25.11 9942 441
S. Foremost Prince Philip D. Rosebud's Candid Lassie

Weeks, Vivian G., Columbia, S. C. ARHT
Fairwold Reveller's Promise E 267 Oct 644 37.28 8846 424
S. Blakeford Reveller's King D. Clyburn Butterfat Ann

§Welch, H. S., Shenandoah, Iowa. ARHT
*†Ransom Winona's Welcome D 278 Feb 822 44.34 10216 516

Wescott, L. B., Mulhocaway Farm, Clinton, N. J. ARHT
*Aldrich Farm Fawn A 233 Feb 875 42.62 9704 441
*†Butterfat Sequel Jane A 266 Feb 534 28.98 7343 367
*¶Butterfat Sequel Janice C 305 Feb 315 15.41 8774 420
S. Butterfat Sequel D. Butterfat Governor Jane
*Clara's Butterfat Rilma C 334 Feb 726 32.20 12455 506
*¶Heartsease Butterfat Heather A 240 Feb 748 39.21 8535 446
*†Hilltop Butterfat Hilda A 118 Feb 1140 62.15 5138 279
*¶Hilltop Butterfat Pearl A 244 Feb 627 29.31 6781 287
†Mulhocaway Belinda Butterfat F 165 Feb 615 28.62 4178 181
*¶Mulhocaway Butterfat Daffodil A 299 Feb 674 31.72 10138 433
*†Mulhocaway Butterfat Dawn A 187 Feb 730 32.41 6504 288
*Mulhocaway Butterfat Fairy B 84 Feb 1516 68.10 4627 208
*¶Mulhocaway Butterfat Favourite A 229 Feb 469 24.40 6551 297
*Mulhocaway Butterfat Holla D 365 Feb 363 18.97 14282 659
S. Hilltop Butterfat D. Rockingham Hollirose
*Mulhocaway Butterfat Honeymoon C 365 Feb 573 35.47 13556 735
S. Hilltop Butterfat D. Heartsease Butterfat Heather
*Mulhocaway Butterfat Joan E 291 Aug 130 6.76 10897 547
S. Hilltop Butterfat D. Mulhocaway Dayjean
*†Mulhocaway Butterfat Kitty D 248 Feb 589 33.45 6684 349
*†Mulhocaway Butterfat Lilac C 270 Feb 565 31.53 8694 452
*†Mulhocaway Butterfat MarjoramC 303 Feb 673 39.36 10695 560
*†Mulhocaway Butterfat Mayhap A 103 Feb 1104 51.37 4177 181
*†Mulhocaway Butterfat Pagoda C 269 Feb 655 36.42 9444 444
*Mulhocaway Butterfat Pansy B 150 Feb 677 33.65 4563 218
*Mulhocaway Butterfat Prize B 326 Feb 589 28.28 12226 528
*Mulhocaway Butterfat Sabrina B 138 Feb 1205 54.71 6686 299
*¶Mulhocaway Butterfat Salome B 298 Feb 591 34.62 8540 446
Mulhocaway Butterfat's Rosie G 141 Feb 766 47.30 4380 253
*†Mulhocaway Butterfat Sylvia B 97 Feb 1030 48.41 3728 170
*†Mulhocaway Butterfat Truda A 187 Feb 1115 49.97 7968 335
*†Mulhocaway Cherub's Choice E 218 Feb 541 36.06 5119 303
¶Mulhocaway Colleen Butterfat F 276 Feb 721 36.81 7951 384
*†Mulhocaway Daylo C. E 154 Feb 535 29.90 3597 186
†Mulhocaway Fay Butterfat G 82 Feb 1051 43.33 2841 143
*Mulhocaway Golly G. D 97 Feb 717 30.48 3027 136
†Mulhocaway Hopestill G. F 224 Feb 542 29.60 5239 279
†Mulhocaway Jester's Ilene F 45 Feb 658 27.34 946 39
S. Hilltop Butterfat Jester D. Ilene of White Farms
†Mulhocaway Jester's Julip G 177 Feb 663 34.30 4575 229
†Mulhocaway Jester's Tecla G 218 Feb 701 30.31 6030 255
*¶Mulhocaway Lily C. E 264 Feb 580 30.78 7008 348
*†Mulhocaway Molly C. E 140 Feb 483 28.60 3749 225
†Mulhocaway Noble Blenda F 305 Feb 445 21.71 7888 346
S. Hilltop Butterfat Noblesse D. Mulhocaway Butterfat Blanche
†Mulhocaway Noble Rilmette G 64 Feb 926 37.97 1880 80
†Mulhocaway Noblige G 182 Feb 591 27.04 4023 179
†Mulhocaway Primrose Butterfat F 176 Feb 526 26.48 3714 169
†Mulhocaway Prism G. F 305 Feb 348 23.59 7888 451
S. Hilltop Governor Butterfat D. Maple Lane Monarch's Priscilla

†Mulhocaway Southern C. C 45 Feb 1031 52.89 1588 81
S. Mulhocaway Butterfat Cherub D. McDonald Farms Dixie
†N. J. E. S. Justice Hilaria Lady D 127 Feb 906 44.50 4027 192
*†Stadacona Blueing C 177 Feb 908 41.16 6572 276
*¶Two Brooks Carpatha A 255 Feb 464 27.24 7052 354
Two Brooks C. Bluebell F 115 Feb 768 42.71 3355 169
†Yellow Creek Meadow Aster G 221 Feb 472 26.34 5177 262

§Western Glow Farms, Incorporated, Bow, Wash. ARHT
King's Carmel Ilene F 151 Feb 850 40.83 4914 222
*†Marryat of Chicona A 90 Feb 1141 56.06 3907 197
*†Valor's Blossom of Oak Park A 292 Feb 756 35.26 11413 464
*†Western Glow Butterfat Miss A 77 Feb 1696 78.91 4558 209
*†Western Glow Coronet A 269 Feb 638 36.53 9395 459
†Western Glow Marion F 125 Feb 1087 48.38 4952 217
†Western Glow Masher Maiden E 132 Feb 941 48.51 4612 242
†Western Glow Minuet G 305 Feb 177 9.80 8987 479
S. McDonald Farms Developer D. Western Glow Butterfat Miss
*†Western Glow Mistress D 67 Feb 1385 70.93 3426 160

§Weston, Ernest C., Golden Sunset Guernsey Farm, Madison, Maine. ARHT
†Golden Sunset's Buttermaid G 32 Feb 672 25.87 767 29
S. Coronation Oracle D. Flying Horse Royal Butternut
†Golden Sunset's Elsa G 192 Feb 429 23.40 3710 203
†Golden Sunset's Flora G 50 Feb 684 26.62 1284 48
†Golden Sunset's Lady Louise G 28 Feb 644 28.55
S. Green Meads Pearl Levity D. Beauhaven's Lady Louise

Weyenberg, F. L., Mrs., "Wey Acres," Thiensville, Wis. ARHT
*Coronation Daphne B 192 Jan 991 54.22 7460 368
S. Coronation Victory D. Coronation Dairymaid
Crown Prince's Best Girl G 303 Jan 961 49.97 10264 490
Crown Prince's Fanciful F 321 Jan 566 32.39 8140 379
*Estelle's Royal Kate A 112 Jan 1389 60.15 5249 228
S. Royal Valor D. Estelle's Kate
Royal Valor's Fancy Girl A 283 Jan 1059 45.86 13707 551
*Royal Valor's May A 298 Jan 1107 59.04 12866 598
*Valor's Constance D 360 Jan 773 36.64 14313 627
*Valroyal Kate A 97 Jan 1594 70.64 5212 230
S. Royal Valor D. Valor's Kate
*Wey Acres Challenger's Hester D 203 Jan 1192 50.08 8602 371
S. Wey Acres Challenger D. Broadland Hester
Wey Acres Grandee's Duchess D 365 Jan 261 14.04 9229 442
S. Langwater Grandee D. Imp. Cynosure Sheila
Wey Acres Grandee's Maid G 117 Jan 1060 47.08 4187 176
S. Langwater Grandee D. Broadland Mayday
*Wey Acres Grandee's May B 227 Jan 1189 53.29 10777 468
S. Langwater Grandee D Green Meadows Lustre May
Wey Acres Grandee's Peggy F 365 Jan 616 30.69 11626 498
S. Langwater Grandee D. Contender's Peggy
Wey Acres Grandee's Regina G 365 Jan 170 9.84 10691 484
S. Langwater Grandee D. Gerar G. Regina
Wey Acres Templar's Iowana F 103 Jan 1093 47.12 3778 168
S. Foremost Templar D. Wey Acres Iowana

§Weyenberg, S. A., Weyendale Farm, Hartland, Wis. ARHT
Charm's Alice Marie's Choice G 167 Jan 512 24.61 3596 165
†Gabriel's Lovely A 291 Jan 427 27.21 8198 390
Valor's B. G. Lassie Behave G 337 Jan 436 22.78 6469 292

§Weyrauch, Hugo M., Weyrauch Farm, Sterling, Ill. ARHT
†Curtiss Candy Mayflower G 89 Feb 795 36.60 2674 130
*†Hill View Beulah D 70 Feb 848 40.71 2195 104
*†Hill View Quadrine E 129 Feb 773 42.08 3993 203
†Marlene of Wyanet C 285 Feb 395 19.61 8021 361
†Weyrauch Farm's Hetty G 102 Feb 696 34.74 2532 123

§White, C. E., Ed-Dee's Acres, Gambier, Ohio.
Lady Charm of Mount Cherry A 25 Feb 1018 53.04
S. Avalon Crystal King D. Lady of Mount Cherry
†Royal Lady Anita G 107 Feb 936 51.87 3514 193
†Star's May of Mount Cherry A 107 Feb 841 44.27 3292 177

Whiteside, Julia S., Richburg, S. C. ARHT
Ferdinand's Lady Victoria A 249 Feb 508 26.93 7034 341

Wiener, Paul, Silver Hills Farm, Mears, Mich. ARHT
*Orchard Lawn's Jewel A 293 Feb 622 33.90 8289 434
*Rockingham Hollichoisie A 276 Feb 378 21.14 4890 248
*Scottland Farms Darlene A 129 Feb 775 44.57 4630 250
S. Valley Grove's Ultra Victor D. Scottland Farms Dawn Maid
Silver Hill's Annabelle G 129 Feb 704 39.92 3723 184
†Silver Hill's Brenda G 27 Feb 856 47.34
S. Silver Hill's Aristocrat D. Silver Hills Bridget
Silver Hill's Casandra F 361 Feb 330 20.20 7140 375
Silver Hill's Claudia E 356 Feb 495 26.14 9631 470
*†Silver Hill's Diana D 126 Feb 1046 58.29 5041 263
Silver Hill's Mariana G 138 Feb 549 32.07 3082 170
Silver Hill's Modonna G 133 Mar 566 34.19 3055 162

§Williams, Charles W., Mrs., Stadacona Farm, Glyndon, Md. ARHT
*¶Blakeford Wilma A 304 Feb 530 34.13 8348 404

§Williams, Homer & Chester, Wern Farms, Waukesha, Wis.
Gerard's Ceres A 297 Feb 494 22.93 7708 349
Maple Side Claudette A 250 Feb 713 32.62 8510 346
Wern's Grand Dee's Kate F 256 Feb 433 21.86 6447 298
Wern's Jeanette G. B 292 Feb 247 12.56 6082 291
S. Wey Acres Grand Dee D. Wern's Monarch's Gracious
Wern's Reliance's Bittersweet A 351 Feb 486 23.29 10747 473

§Williamson, F. B., Jr., Windybrook Farm, New Hope, Pa. ARHT
Windybrook Lightalong F 304 Feb 644 31.92 8407 398
Windybrook Liltalong G 322 Feb 508 30.56 7941 411

§Willin, Harlan A., Longacre Farms, Seaford, Del. ARHT
†Longacre Nanu F 305 Feb 38 2.38 7141 337
S. Noreleneo's Guard of Clear View D. Nanu of Hilldene

§Willin, Randall C., Longacres Farms, Seaford, Del. ARHT
†Longacre Adrodella F 166 Feb 638 33.15 4724 235
*¶Longacre Design A 305 Feb 540 29.46 9823 446
S. Noreleneo's Guard of Clear View D. Noro Top's Golden Stylest
†Longacre Guard's Gypsy E 300 Feb 194 8.54 6662 269

*¶Longacre Molly Darling C 305 Feb 117 6.81 10424 492
s. Noreleneo's Guard of Clear View D. Leader's Dolly Varden
¶Longacre Pearl G 305 Feb 81 4.15 6345 268
s. Noreleneo's Guard of Clear View D. Pippa of Hilldene
*¶Longacre Royal's Merry Belle E 305 Feb 223 12.65 8791 413
s. Longacre Ultra Royal D. King's Merry Ultra Lauretta

Wilson, Charles A., Hi Holly Farm, Chestertown, Md. ARHT
Brick House Susabella 4G 43 Feb 1166 60.66 1727 89
s. Broadland Masterpiece D. Green Acres' Susabella
Green Acres' Barbara 4G 226 Feb 847 42.73 7948 373

Winthrop, Frederic, Groton House Farm, Hamilton, Mass. ARHT
Groton House Caesar's Freesia G 186 Feb 1013 52.52 7349 336
*Groton House Caesar's Prize A 191 Feb 1009 44.90 9081 398
Groton House Caesar's Starlet F 195 Feb 796 44.44 6751 342
Groton House Caesar's Whimsey E 165 Feb 946 56.32 6789 349
Groton House Levity's Emma G 365 Feb 628 35.12 11049 539
s. Pine Manor Levity's Legacy D. Groton House Caesar's Etta
Groton House Levity's Folly E 245 Feb 817 44.17 7621 403
Groton House Levity's Radar G 204 Feb 814 41.80 6481 306
Langwater Beatrice D 68 Feb 1080 49.68 2763 119
*Playhaven Y. Fortunate A 216 Feb 999 56.57 10154 500

Witschi, Edward, Alpine Rose Guernseys, Mendon, Ohio.
Alpine Rose Dairymaid F 365 Feb 375 19.91 10010 563
s. Borrodale Chief's Harlequin D. Esther's Golden Glow
Alpine Rose Silvette E 230 Feb 627 30.31 6594 301
†Mary of Alpine Rose B 305 Feb 455 20.32 8951 396
s. Alpine Rose Harvester D. Loraine of Maple Grove Farm
*Minnetta's King's Faithful A 329 Feb 666 30.93 11320 465
*Pride's Noble Lassie A 186 Feb 1078 63.29 8547 463

§Witz, M. L., Kenmoor Farm, New Lisbon, Wis. ARHT
*†Creamo's Agnes of Fair View A 152 Feb 971 42.73 5965 274
s. Cesor Pharos' Duke D. Clare's Creamo of Fair View
*†Jethro's Gold Dust A 137 Feb 976 55.18 5164 282
*†Jethro's Golden Gleam A 121 Feb 956 42.58 4643 203
†Kenmoor Coronet Clarabelle F 305 Feb 166 8.56 9458 407
s. Cesor Pharos' Duke D. Clare Carol of Fair View
Kenmoor Maxim Martha G 212 Feb 715 33.26 5773 263
†Kenmoor Maxim Mirth G 305 Jan 381 20.77 8533 381
s. St. James Count Maxim D. Kenmoor Coronet Ivy
*†Kenmoor Royal Edith B 156 Feb 881 40.57 5438 243
†Kenmoor Royal Folly D 276 Feb 693 31.23 8660 364
*†Kenmoor Royal Polly C 133 Feb 889 40.05 4774 208

§Wolf, Elias, Spring Run Farm, Dresher, Pa.
*Fairlawn F. P. Flame C 271 Feb 538 28.69 7754 353
*†Flying Hill Mistress Vanessa A 305 Jan 129 7.06 8800 408
s. Coronation Master D. Flying Hill Valentine
*†Monty's Gail of Lindendell C 105 Feb 869 39.75 3934 186
s. Hill Girt Monty D. Gloria Merry of Lindendell
†Pioneer's Moonbeam C 268 Jan 736 46.72 8623 485
*†Spring Run Leader's Frances C 305 Jan 35 1.50 8321 338
s. Wonder's Foremost Leader D. Champion's Eno Fanny
†Spring Run Noble Fortuna G 113 Feb 597 30.79 2793 139
s. Brian Boru King's Nobleman D. Fairlawn L. Fad
†Spring Run Noble Lady G 155 Feb 556 26.81 3679 192
*†Starlite of Flint Hill E 305 Jan 76 4.23 9789 442
s. Gayhead's Lord Henry D. Star of Flint Hill

§Worrick, Bernice E., La Crest Farms, Columbia City, Ind. ARHT
*La Crest Susie Belle B 243 Jan 737 41.37 7968 386

§Worrick, Wilbert & Mason, L. A., La Crest Farms, Columbia City, Ind. ARHT
*†Fairy Lady of Liberty Crest A 230 Feb 381 19.40 5520 284
*†La Crest Avalon E 225 Jan 495 25.31 5706 279
*†La Crest Beatrice E 132 Jan 655 38.36 3195 175
*La Crest Marvel E 191 Jan 456 27.39 4302 225
*†La Crest Peggy G 203 Jan 357 24.85 3688 223

§Worthington, Alvin, Sunset View, Newtown, Pa. ARHT
†Mitz of Sunset View D 305 Feb 86 5.33 7470 357
s. Sunny Boy of Sunset View D. Marie of Sunset View

§Yoder, Harold C. & Weldy, Maurice L., Maurana Farm, Goshen, Ind.
*†Hawpatch Fairy A 120 Feb 956 47.34 4617 225
*Valley Set's Flossy A 287 Feb 572 28.78 10273 506

Young, A. J., Great Elm Farm, Rochester, N. H. ARHT
Great Elm C. Rosette G 28 Feb 1049 43.65
s Groton House Caesar's Polinius D. Great Elm Rosette
*Great Elm Ellen A 41 Feb 1581 78.46 2319 115
s. Argilla Forfait D. Great Elm Ethel
*Great Elm Grace C 365 Feb 50 3.22 12511 615
s. Argilla Forfait D. Great Elm Glendie
Great Elm His Bella F 304 Feb 951 42.05 10567 430
Great Elm His Doris G 36 Feb 1237 44.43 1500 53
s. Gayhead's His Pride D. Great Elm Doris
Great Elm His Ella F 120 Feb 1015 47.10 4505 201
Great Elm His Glendie F 365 Feb 283 18.54 9140 448
s. Gayhead's His Pride D. Great Elm Glendie
Great Elm His Minstress F 235 Feb 745 37.65 6714 306
Great Elm His Rosa G 277 Feb 713 39.11 8129 373
Great Elm His Rosalie D 52 Feb 1486 65.24 2799 122
s. Gayhead's His Pride D. Great Elm Rosalie
Great Elm His Rosette F 289 Feb 677 40.53 8999 438
Legume Acre's Jane D 108 Feb 642 29.95 3097 134
†Nymph of Red Gables A 305 Nov 160 8.29 10509 486
s. Dunwalke Rosebud's Butterfat D. Sea King's Nymph

§Young, C. C., Dun-Roven Farm, Germantown, Ohio. ARHT
*†Dun-Roven Brilliant Girl A 109 Feb 1000 47.03 4909 264
†Dun-Roven Brilliant Lady G 115 Feb 644 27.13 3017 140
†Dun-Roven Clarice F 113 Feb 927 35.14 4231 166
†Dun-Roven Countess G 248 Feb 417 22.34 5100 251
†Dun-Roven Darlene G 133 Feb 693 33.68 3581 166
*†Dun-Roven Fancy Queen F 109 Feb 1111 47.78 4813 203
†Dun-Roven June Marie G 96 Feb 769 33.86 2691 117
Dun-Roven Limelight G 259 Feb 571 28.87 6500 302
*†Dun-Roven Sunshine C 237 Feb 336 16.00 6263 297

§Young, Philip G., Elwood, Ind. ARHT
†A. C. Louise of Nosker Farm G 184 Jan 549 30.50 4161 205
†Renown's Rosalee G 92 Jan 1259 53.65 3491 146

Youngs, Arthur M., Wilgorlan Farm, Titusville, N. J.
*Brookside Farms Paula B 57 Feb 1558 63.76 3111 136
*Chedco Duchess C 50 Feb 1447 68.90 2614 120
*Daylo Peerless Betty B 365 Feb 268 16.28 14182 759
s. Green Meadow Peerless 2d D. Daylo Elsie
*Horse Shoe F. Irene D 132 Feb 1189 62.55 6057 301
*Landhome Buttercup's Secret A 87 Feb 1433 69.37 4738 221
*Landhome Butterfat's Hilda C 269 Feb 1042 48.48 13576 557
Landhome Maxim's Alice Delia G 52 Feb 1021 45.86 1760 81
*Mulhocaway Jester's Prim A 63 Feb 89 4.25 2241 105
*Mulhocaway Rose A 262 Feb 944 53.34 9938 502
*Wilgorlan's Carrie E 45 Feb 1353 73.51 2137 109
*Wilgorlan's Dolly E 38 Feb 1218 60.17 1586 78
*Wilgorlan's Girl E 79 Feb 1295 52.59 3735 156
†Wilgorlan's Monitor Helen G 120 Feb 691 33.35 3612 183
*Wilgorlan's Patience D 206 Feb 780 41.61 7715 364
†Wilgorlan's Peerless Janet G 203 Feb 585 33.57 4820 252
†Wilgorlan's Peerless Loretta G 305 Feb 224 15.12 7592 413
s. Green Meadow Peerless 2d D. Paynehurst Dotty Dimples
Wilgorlan's Peerless Margo G 187 Feb 692 37.37 5193 269
†Wilgorlan's Peerless Opal G 212 Feb 558 34.96 5002 278
†Wilgorlan's Peerless Thelma G 216 Feb 444 27.70 3942 214
*Wilgorlan's Polly C 38 Feb 1311 60.45 1761 82
†Wilgorlan's Senator Fern G 120 Feb 583 32.70 2814 149
*Wilgorlan's Truth C 97 Feb 1285 58.61 4591 204
*Wilgorlan's Valentine C 262 Feb 754 40.96 9217 462

§Youngs, Merle L., Zenda Farms, Clayton, N. Y. ARHT
†Zenda Dottie's Edora G 157 Feb 601 31.28 4431 207
¶Zenda Princess Irma's Edna G 172 Feb 119 7.37 3813 224
†Zenda Star Dust's Edmar F 100 Feb 914 42.41 3363 153
¶Zenda Topsy's Eileen G 220 Feb 830 39.54 7547 342

§Zeitler, Elizabeth, Sunset Lake Guernsey Farm, Glasgow, Del.
†Bonnie Blue of Green Acres C 288 Feb 310 16.78 10501 496
†Elisabeth of Green Acres D 248 Feb 824 46.60 9955 471
†Sister Sue of Green Acres B 142 Feb 962 46.28 6171 218
†Sun Set Fairy Queen G 177 Feb 782 37.88 5725 273

§Zeitler, Peter, Sunset Lake Guernsey Farm, Glasgow, Del.
†Apple Jack's Holly A 304 Feb 637 29.96 12363 532
†Apple Jack's Pollyanna C 293 Feb 291 14.85 7715 340
*†Broadland Janice A 258 Feb 507 24.34 9405 423
†Coweview's Lassie D 299 Feb 471 22.25 11297 481
†Cyrene Girl's Twilight F 272 Feb 602 35.40 8083 391
†Duet's Blossom of Waverly E 150 Feb 877 41.69 5549 268
Geneva's Bessie A 282 Feb 997 44.90 13514 570
†Glow of Green Acres A 77 Feb 916 39.52 2608 123
†Holly Girl of Springvale A 40 Feb 1258 57.27 1735 78
s. C. F.'s Punch D. Holly of Springvale
†Lassie's Caroline A 41 Feb 1230 59.30 1701 82
s. C. F.'s Apple Jack D. Lassie Pogie
†Maybelle's Queen Lassie D 71 Feb 817 32.29 2346 98
†Maywood R. Orpha G 135 Feb 633 27.55 3335 141
†McDonald Farms Glorianna D 269 Feb 169 10.51 5711 279
†Miss Yule's Wanda G 69 Feb 758 39.14 2021 102
†Springvale's Elktonia A 273 Feb 356 19.91 7669 375
†Sun Set Margareta G 288 Feb 542 27.24 7895 353
†Topsy's Golden Bloom A 69 Feb 1354 56.77 3409 162

Zimring, O. David, Sunset Glow Farm, Lombard, Ill. ARHT
*Boulder Bridge Marilyn A 259 Feb 579 27.47 6991 304
†Charlescote Jill F 172 Feb 661 27.76 4379 179
†Charlescote Jingle G 263 Feb 556 27.80 6938 308
*†Conrad's Nada E 79 Feb 946 48.18 2953 158
*†Dicta Irene A 267 Feb 481 23.75 7178 300
*Frank's Gwen A 270 Feb 576 23.42 8148 334
¶Greystone Miss May G 273 Feb 587 32.26 6197 311
*†Kenfleur's Marcelie Q. A 51 Feb 1237 53.08 2357 112
*†Kenfleur's Marcella Rose A 248 Feb 325 17.89 6139 303
*†Maple Lane Frolic's Merriment D 208 Feb 439 23.85 4602 238
*†Maximum's Patcy of Highview A 108 Feb 1002 44.82 4349 191
†Meadow Lodge Queen Cybele G 301 Feb 254 14.20 5339 256
*†Pine Manor Charm D 63 Feb 859 45.40 2108 94
s. Coronation Count D. Florham Suburban Rose
*Pine Manor Lovely Actress A 329 Feb 842 63.92 12917 708
†Playhaven M. Melba D 49 Feb 1192 51.99 2152 92
*Sunset Glow Cherie D 211 Feb 849 38.57 8195 352
*Sunset Glow Crystal Rose C 293 Feb 513 27.25 10395 486
†Sunset Glow Delia D 111 Feb 866 46.72 4073 200
*¶Sunset Glow Delight E 176 Feb 461 26.63 4301 222
†Sunset Glow Dina F 305 Feb 345 22.06 5716 277
s. Boulder Bridge Ultimus D. Dicta Irene
*†Sunset Glow Doretta E 90 Feb 814 40.00 3000 138
†Sunset Glow Elena G 202 Feb 632 33.81 5383 244
†Sunset Glow Elenora G 181 Feb 714 35.02 5129 230
†Sunset Glow Elva G 157 Feb 653 30.08 4285 185
†Sunset Glow Essie G 66 Feb 897 42.27 2133 99
†Sunset Glow Esta G 129 Feb 503 23.62 3504 157
†Sunset Glow Ester G 63 Feb 832 34.40 1865 83

Zweegman Brothers, Rozelyn Guernsey Farm, Lynden, Wash. ARHT
Katie of Willow Vale A 292 Dec 867 49.33 12459 598
Peggy of Willow Vale A 298 Dec 816 41.88 14348 660
Rozelyn Darlene A 100 Dec 976 53.71 3539 179
*Rozelyn Harvester Merry A 266 Dec 1047 58.36 13011 577
Rozelyn Lee Delightful G 242 Dec 1045 51.52 10022 427
Rozelyn Marcella D 291 Dec 1179 64.14 13211 628
*Rozelyn's Little Lady Mae A 249 Dec 740 41.23 10642 530
Rozelyn Sylba D 293 Dec 999 50.68 12382 575

APPROVED HERD IMPROVEMENT RECORDS

Owner and Records	Class	Days In Milk	Total No. Milkings	% of B. Fat	Lbs. Milk	Lbs. B.Fat
Abbott, F. H., Burlington, Vt.						
¶Duke's Dolly Dear	AHI	365	730	4.36	8680	378
S. Satisfaction's Duke D. Daisy Dear of Mountain View						
¶Radiant's Lucile's Clara	CHI	365	730	4.47	7591	339
S. U. V. M. Radiant D. Lettie's Lucile						
Alabama, State of, Kilby Dairy Farms, Montgomery, Ala.						
Boris's Bernalice	GHI	365	730	4.09	7761	317
S. Riegeldale Illustrious Boris D. Charlie's Beatrice						
Boris's Fannie's Actress	GHI	278	556	4.64	4691	217
S. Riegeldale Illustrious Boris D. Trucking Lady						
Charlie's Beatrice	CHI	365	730	4.00	8834	353
S. Warrior's Minnie Lee's Charlie D. Trucking Lady						
Charlie's Leading Lady	AHI	365	730	5.10	6783	346
S. Warrior's Minnie Lee's Charlie D. Majesty's Lassie						
Forerunner's Sylvia	AHI	365	730	5.55	9507	527
S. Argilla Forerunner D. Kilby's Frances						
Kilby's Louise	AHI	301	602	3.99	4259	170
S. Gayoso Actor's Beaux D. Kilby's Lady Mae						
Leader's Kitty Darden	GHI	342	684	5.23	6098	318
S. Klondike Leader D. Forerunner's Tiny Kitten						
Leader's Steadfast Lassie	GHI	365	1095	4.49	10503	471
S. Klondike Leader D. Charlie's Leading Lady						
Majesty's Curls	AHI	252	504	4.65	7183	334
S. Gayoso Ranger's Majesty D. Actor's Beaux's Curls						
Majesty's Mermaid	BHI	280	560	4.37	4347	190
S. Gayoso Ranger's Majesty D. Cobb's Kilby's Louise Nymph						
Majesty's Thetis	AHI	285	570	4.60	8698	400
S. Gayoso Ranger's Majesty D. Warrior's Highland Isabelle						
Sovereign's Steadfast Loraine	GHI	320	640	4.56	4652	212
S. Blakeford Sovereign D. Actor Beaux's Loraine						
Sovereign's Sunbeam	FHI	311	622	5.12	4455	228
S. Blakeford Sovereign D. Actor's Beaux's Sunbeam						
Allen, Barbara E., Allen Farm, Salt Point, N. Y.						
¶Allen Farm Abbie	CHI	293	586	5.14	8251	424
S. Broadview Lucky Boy D. Buoyant's Gwen						
Allen, G. Herbert, Estate, Allen Farm, Salt Point, N. Y.						
¶Buoyant's Lady	AHI	302	604	4.44	9239	410
S. Foremost Buoyant D. Masterpiece's Faith						
¶Count's Daffodil	AHI	322	644	5.46	7463	407
S. Polly's Count of Sepascot D. Ultimatum's Daffodil						
¶Masterpiece Prim	AHI	310	620	4.73	7978	377
S. Masterpiece of Allen Farm D. Count's Primrose						
Altepeter, Carl F., Fowler, Ind.						
Elmdale Dividend Gloria	AHI	297	594	5.00	7527	376
S. Elmdale Dividend D. Elmdale Glenabelle						
Altepeter, Cyril, Fowler, Ind.						
Lizzie's Victory	GHI	332	664	4.64	9967	462
S. Elmdale Carnation's Wayne D. Dot's Elmdale Beauty						
Arnold Brothers, Beaver Falls, Pa.						
Top's Polly Ann	DHI	365	730	5.42	6669	361
S. Maid's Top of Oak Grove D. Beacon's Fanny						
Atchison, William J., Percy & Margaret, Mt. Pleasant View Farm, Gaylordsville, Conn.						
Margo of Mt. Pleasant View	AHI	365	730	5.11	15481	791
S. Peterkin of Mt. Pleasant View D. Shamrock of Mt. Pleasant View						
Bailey, William H., Andover, Mass.						
Laurette Garlandson	EHI	347	694	3.39	13773	540
S. Crosby Castleman D. Laurel Garlandson						
Bates, Harry C. & Gordon C., Sashabaw Ranch, Clarkston, Mich.						
¶Joanna of Clear View	BHI	301	602	5.63	7314	411
S. Glackmore Marshal D. Ada of Clear View Farm						
Woldumar Farms Rosie	GHI	365	730	4.81	7503	361
S. Sir Woldumar D. Scottland Farms Pamela						
Beghtel, F. E., Mrs., Rosedale Guernsey Dairy, Indianapolis, Ind.						
Cecelia of Rosedale	GHI	275	550	4.61	5119	235
S. Valor's Rose King of Rosedale D. Patricia of Rosedale						
Cindrella of Rosedale	FHI	306	612	4.68	5960	279
S. Valor's Rose King of Rosedale D. Victoria's Nora of Rosedale						
Pricilla of Rosedale	AHI	270	540	4.62	6726	310
S. Raider's Gay Chene of Rosedale D. Glenna of Rosedale						
Benner, W. W., Maywin Farm, Arcola, Pa.						
¶Diana of Maywin	CHI	306	612	5.26	7449	391
S. Maulton Lodestar D. Hope Benedict of Maulton						
¶Hope's Rhoda of Maywin	AHI	317	634	4.09	11391	466
S. Lindy's Yarico D. Hope Ra of Maulton						
¶Maywin's Agnes	EHI	325	650	4.85	8326	404
S. C. F.'s Frances' Rilma King D. Hope's Rhoda of Maywin						
¶Maywin's Topsy	AHI	300	600	4.51	8173	368
S. Alexander's Square Deal D. Sweet Girl's Darling						
Bowen, C. C. & Son, Plain View Guernsey Farm, Spencerville, Ohio.						
¶Plain View's Peachy	AHI	365	730	4.60	7738	355
S. Villa-Way Professor D. Plain View's Scarlet						
Bowerman, H. S., West View Orchard Farm, Romeo, Mich.						
Emily B. of Greenfield	AHI	365	730	5.18	8017	415
S. Green Vale Emir D. Gloria of Greenfield Farm						
Emir's Anne of Greenfield	AHI	365	730	5.00	7076	354
S. Green Vale Emir D. Annette of Greenfield Farm						
Bradford, Fred & R. D., Bradford's Dairy Farm, Alma, Mich.						
¶Bradford's Agnes	EHI	365	728	4.33	9401	407
S. Queen's Rex of Cowham Farm D. Bradford's Quince						
Bradford's Belleflower	GHI	365	730	4.04	10037	405
S. Golden G. of Cowham Farm D. Bradford's Tressie						
Bradford's Bertha Lass	GHI	365	730	4.22	7823	330
S. Golden G. of Cowham Farm D. Bradford's Trip						
Bradford's Beulah	GHI	365	730	4.51	8500	383
S. Golden G. of Cowham Farm D. Bradford's Trixie						
Bradley, J. Frank, Golden Knoll Farm, Franksville, Wis.						
Golden Knoll Ann	CHI	296	592	5.04	7205	363
S. Tillybardin Choice's Clayton D. Mary Ann of Gittings Farm						
¶Jane of Gittings Farm	AHI	283	562	5.07	5827	295
S. Owendale's Sheik D. Daisy of Gittings Farm						
Brooks, John B., Brook Farm, Harborcreek, Pa.						
Brook Farm Girl's Elaine	GHI	337	674	4.85	6938	336
S. Nodrog Golden D. Brook Farm Petite Girl						
¶Brook Farm Marie	AHI	342	684	4.50	11547	519
S. Beechwood Barrister D. Brook Farm Glenn Marie						
¶Brook Farm Martha's Jean	AHI	311	622	4.19	12172	510
S. Beechwood Barrister D. Martha of Rolling Acres						
Bublitz, Walter J., Mr. & Mrs., Walmar Farm, Olathe, Kans.						
X. Y. Z.'s Tessie	FHI	312	624	5.39	7502	404
S. Sooner Royal Booster D. Waveland Tess						
Buck, Laurance M., Brooke's Cross Farm, Baldwin, Md.						
Brooke's Cross Eleanora	GHI	300	600	4.72	4742	223
S. Riegeldale King Maxim's Cherub D. Kneece May Ellen						
¶Marguerita of Brooke's Cross	AHI	325	650	5.05	9234	466
S. Blakeford Prince D. Hardwick's Mina						
Cann, H. E. & M. B., Esco Farms, West Chester, Pa.						
Esco's Double Frosted	FHI	344	688	5.19	8938	463
S. Broadwater Wellington D. Milk Shake						
¶Esco's Erla	AHI	302	604	4.78	8985	429
S. Broadwater Wellington D. Esco's Bertha						
¶Esco's May Hyacinth	BHI	329	658	5.12	10022	513
S. Rosetta's Leader D. C. F.'s Great Hyacinth						
¶Esco's Vern	AHI	309	618	4.52	12407	561
S. Rosetta's Leader D. Esco's Josephine						
Carter, Henry H., Winding Lane Farm, Rockville, Md.						
Winding Lane Bell	EHI	303	606	4.96	7489	371
S. Woodside Hall Climax D. Byrnely La Belle						
Winding Lane Mandy	DHI	332	664	4.56	8349	380
S. Woodside Hall Climax D. Vendor's Fashion						
Winding Lane Sparkle	CHI	365	730	4.40	9853	433
S. Woodside Hall Climax D. Sparkle's Lady Flash						
Cedergreen, R. O. & Son, Pleasant Hill Guernsey Farm, Snohomish, Wash.						
Ceder Green Ultra Cora	AHI	225	450	4.90	5345	261
S. Fir Ridge Ultra Corona D. Maple Court Famous						
Ceder Green Ultra Ellen	AHI	365	730	4.85	9328	452
S. Fir Ridge Ultra Corona D. Maple Court Eleanor						
Ceder Green Ultra Iva	EHI	336	672	5.09	6743	343
S. Fir Ridge Ultra Corona D. Maple Court Melba						
Ceder Green Ultra Myrtle	EHI	288	576	4.41	9591	423
S. Fir Ridge Ultra Corona D. Ceder Green Ultra Jane						
¶Ceder Green Ultra Rose	DHI	195	390	4.40	6373	280
S. Fir Ridge Ultra Corona D. Maple Court Mossrose						
Ceder Green Ultra Snoball	GHI	238	476	4.66	4572	213
S. Fir Ridge Ultra Corona D. Charmland Snow White						
Cleora of Avalawn	BHI	323	646	4.44	9195	408
S. McDonald Farms Charter D. Avalawn Clara						
¶Walen's Banker Daphne	AHI	299	598	4.33	8569	371
S. Valley Gem Banker D. Avalawn's Noble Daphne						
Christensen, Darrell, Pleasant Point Guernsey Farm, Ferndale, Calif.						
Pleasant Point Maida	FHI	286	572	5.38	8483	456
S. Rancho Prior D. Pacific's Marlene						
Christensen, Ernest, Pleasant Point Guernsey Farm, Ferndale, Calif.						
Pacific's Primrose Lady	DHI	325	650	5.48	8355	457
S. Theo-Vale Paramount D. Pacific's Rosebud						
Pacific's Urania	AHI	268	536	4.58	7412	339
S. Theo-Vale Paramount D. Pacific's Uarda						
Pleasant Point Una	EHI	287	574	5.06	9408	475
S. Valguerfar Able's Royal Duke D. Pacific's Urania						
Cohrs, John A., Jr., Tiskelwa, Ill.						
Finchely Manor Doris	FHI	309	618	4.87	8481	413
S. Finchley Manor Monitor D. Boulder Bridge Kristie						
Comstock, George Carlton, Jr., Carlton Farms, Montrose, Pa.						
Carlton's Rhoda	FHI	365	730	5.10	5869	299
S. Carlton's Ensign Monitor D. Carlton's Roberta						
Cornell University, Ithaca, N. Y.						
Cornell Defender June	DHI	365	730	4.84	8732	422
S. McDonald Farms Defender D. Cornell Patriot Brenda						
Cornell Enterprise Irene	EHI	365	730	4.60	8410	386
S. McDonald Farms Enterprise D. Cornell Patriot Beata						
Crawford, Roy, Crawford's Farm, Jesup, Iowa.						
Crawford's Farm Bessie	GHI	297	594	5.51	5456	300
S. Beau Geste of Boulder Bridge D. Daisy Susie of Boney View Farm						

Crawford, Roy & Jack, Crawford's Farm, Jesup, Iowa.

¶Crawford's Farm Babe DHI 266 532 4.40 7053 310
S. Beau Geste of Boulder Bridge D. Crawford's Farm Alice

Crawford, Roy & Robert, Crawford's Farm, Jesup, Iowa.

Crawford's Farm Carroll GHI 254 508 5.26 4825 253
S. Foremost Marksman D. Crawford's Farm Babrina

Dealy, Ray, "Land o'Dreams," Bow, Wash.

Rozelyn Beatrice FHI 338 676 5.18 9338 483
S. Wesclair Noble Fashion D. Rozelyn's Betty
¶Rozelyn Daisy Girl EHI 304 608 4.97 9076 451
S. Wesclair Noble Fashion D. Rozelyn Daisette

Duff, Raymond H., Lebanon, Ind.

Ardis of R. H. Duff Farm CHI 312 624 4.22 7871 332
S. Comrade of Maple Lawn D. Jane's Ardis of Maple Lawn 2d

Elliott, R. G., Elliott Stock Farm, Paw Paw, Mich.

¶Elm Farm Julia BHI 308 616 4.93 10658 525
S. Beauty Prince of Richland D. Elm Farm Edna May

Evans, E. S., Beverly Farms, Capac, Mich.

¶Studley's Diana AHI 304 608 4.18 8147 340
S. Green Vale Jack D. Studley's Eleanor

Fales, W. D., Riverside Ranch, Gooding, Idaho.

¶Quality of Mt. View AHI 263 526 4.47 8216 366
S. Pioneer of Woodland D. Acme Quality's Virginia
¶Shadeland Tiny AHI 295 590 3.86 8662 334
S. King Tom of Golden West D. Shadeland Lilly
Toponis Galore's Bonnie CHI 269 538 4.57 7130 325
S. Galore's Slogan of Hagerman D. Toponis Sailor's Bonnie
Toponis Reuben's Louise CHI 279 558 4.35 9323 405
S. Toponis Marvel's Reuben D. Toponis Sequel's Louise
¶Wesclair Lily AHI 270 540 4.40 8132 357
S. Foremost Nobleman D. Wesclair Blossom

Fancy, John, Maple Grove Farm, Saxtons River, Vt.

¶Slogan's Betsy Bee BHI 308 616 4.88 7536 367
S. Brechinwood Loyal Slogan D. Betsy of Elms Farm

Foard, William N., Clear View Farm, White Hall, Md.

Polly's Loraine of Clear View GHI 321 642 4.71 8198 386
S. Blakeford Fearless D. Clear View's Polly
¶Posie Bell of Clear View BHI 274 548 4.12 8689 358
S. Hercules of Snowden D. Clear View's Pollyanna

Frey, Carl F., Gilman, Ill.

¶Champion's Doris AHI 305 610 5.38 6763 363
S. Goldfinder's Queen's Champion D. Hornblend's Delight
¶Pathfinder's Patsy CHI 255 507 4.82 6227 299
S. Big Boy's Pathfinder D. Norman's Princess Pearl

Gilmore, Carl L., Camden, Mich.

Gilmore's Dele B. GHI 309 616 4.56 9083 413
S. Gillmore's Prediction's Emperor D. Gilmore's Deborah D.

Gray, Everett M. & Son, Maple View Farm, Richland Center, Wis.

Dora's Charm of Maple View AHI 297 594 4.61 7869 363
S. Little Orchard Lightly D. Proud Dora of Maple View
Reliance's Dora of Maple View DHI 333 666 4.83 8305 401
S. Chedco Reliance D. Proud Dora of Maple View
Sue's Heliotrope of Maple View EHI 342 684 4.59 10777 494
S. Chedco Reliance D. Woody Nook Slogan's Sue

Hershey, Leroy H., Knightongale Farm, Edgewater, Md.

¶Homestead's Melrose AHI 298 596 4.61 10572 487
S. Select's Creator D. Thornton's Melrose Boyce
¶Knightongale Foremost Nan AHI 294 588 5.36 10348 555
S. Quail Roost Valor's Foremost D. Brooklandwood Nancy Girl

Hooks, Harry J., & Lilian M., Hooks' Acres, Brighton, Mich.

¶Golden Allen's Ella CHI 280 560 4.79 7255 347
S. Golden Allen D. Yeksa Ella Mae

Iowa State College, Ames, Iowa.

¶Ames Rose Sequel Queen AHI 365 730 4.18 8014 335
S. Boulder Bridge Floridian D. Ames Resolute Mayette

Jacobs, R. C., Mr. & Mrs., Old Oak Farm, Broqueville, Pa.

Elk Manor's Arlene GHI 338 676 5.13 9360 480
S. Valleywood Steadfast Hero D. Rockingham Charlene
Goose Valley Penny GHI 334 652 4.62 7876 363
S. Coronation Yankee D. Penndohr of Goose Valley
¶Shanna of Ore Valley AHI 252 504 5.37 6943 372
S. Gold of Rose Queen D. Goldshaurn of Ore Valley

Jeppson, George N., Oakholm Farm, Brookfield, Mass.

¶Oakholm's Ida AHI 280 552 4.28 8635 370
S. Knolland's Valentino D. Oakholm's Kalmia

King, Lewis E., Elmstead Farm, North Brookfield, Mass.

¶Elmstead Dolly Sadie BHI 365 730 5.24 7061 370
S. Elmstead Dolly's Foremost D. Elmstead Golden Sadie
Elmstead Pilot's Sadie GHI 365 730 4.98 6199 308
S. Argilla C. Pilot D. Elmstead St. Lady
¶Elmstead Sallie Gray AHI 225 450 4.36 5365 233
S. Grayling's May King D. Nashoba's Sallie

Knight, Charlie L., Knightdale Farm, Guilford College, N. C.

¶Marcus' Princess Doris AHI 276 552 5.40 5674 306
S. Klondike Marcus D. Big Boy's Princess Kate
Marcus' Princess Kate CHI 272 544 4.62 7481 345
S. Klondike Marcus D. Big Boy's Princess Kate

Knight, Clarence O., Knightdale Farm, Guilford College, N. C.

Knightdale Ideal's Dasia GHI 365 730 4.87 7971 388
S. Foremost Maxim's Ideal D. Marcus' Pauline
¶Knightdale Ideal's Jane EHI 221 442 4.97 4517 224
S. Foremost Maxim's Ideal D. Knight's Betty Jane

¶Maxim's Ideal Primrose BHI 294 586 4.93 6566 323
S. Foremost Maxim's Ideal D. Fern Vista's Pauline

Larson, Simon C. & Way, Julius L., Wayland Farm, Millington, Ill.

Sharon's Mavis of Wayland EHI 277 549 4.69 11169 523
S. Rose King of Wayland Farm D. Adonis' Sharon

Layne, W. A., Waylayne Guernsey Farm, Sedro Woolley, Wash.

Waylayne Butterfat Ann EHI 249 498 4.60 4684 215
S. McDonald Farms Butterfat D. Reba of Waylanye

Lively, J. T. & Son, Bluff View Farm, Dallas, Texas.

Bluff View's Goldpiece AHI 335 670 4.25 8705 369
S. Bournedale Goldpiece D. Lotus Banner Daughter
Lady Jane Africander AHI 324 648 4.56 9659 440
S. Aiyukpa L. Banner D. Foxburg's Neater's Jane
Lincoln's Lotus Daughter DHI 353 706 4.47 9602 429
S. Lincoln of Gooddale D. Lotus Daughter
¶Lotus Banner Daughter AHI 325 650 4.44 9760 433
S. Aiyukpa L. Banner D. Lotus Daughter
¶Lotus Dawn AHI 212 424 4.27 6159 262
S. Bournedale Goldpiece D. Foxburg's Neater's Violet
¶Tilda of Primrose AHI 313 604 4.29 8487 364
S. Quintessence of Primrose D. Dauntless Queen Mary

Loring, Norman, Franklin Park Farm, Beverly, N. J.

Florham Rosella GHI 365 869 4.11 8796 361
S. Langwater Ptolemy D. Florham Rosewood

McCrady, Howard C., Meadow Springs Farm, Ligonier, Pa.

Shane's Mary of Bexley EHI 323 646 5.53 7447 412
S. Sunnyvale Shane D. Duke's Pegge of Bexley

McCullough, H. K., McCullough Farms, Newville, Pa.

Lady Colleen of Sunningdale FHI 301 602 5.85 5768 337
S. King Edward of Guern-Zalee D. Coleman's Smoky
¶Trixie of Sunningdale FHI 236 472 4.64 4939 229
S. King Edward of Guern-Zalee D. Coleman's Trixie

McIntosh, Florence P., Strathbran Farm, Cayuga, N. Y.

¶Strathbran Buttercup EHI 266 532 5.26 6445 339
S. Wychmere Duke D. Strathbran Rose
¶Strathbran Ruth AHI 277 554 4.78 10038 479
S. Strathbran King Peter D. Strathbran Pollyanna
¶Strathbran Valerie EHI 202 404 6.10 4197 256
S. Sir Plus D. Strathbran Aida

Mengle, G. A., Glen-Ru Farms, Brockway, Pa.

¶Foremost Querressa AHI 343 686 4.71 8473 399
S. Foremost Royal Valor D. Foremost Jixie

Meyer Brothers, Delphi Dell Farm, Olympia, Wash.

¶Bonny Brook Ivydene AHI 341 682 4.53 11847 536
S. Rancho Warden D. Bonny Brook Ivys
¶Mike's Star of Valley View AHI 342 684 4.92 10531 518
S. Theo-Vale Mike D. Bonita of Fir Ald Farm
¶Morning Glory of Lincoln Lake AHI 365 730 3.85 14272 549
S. Duke's Model of Firgrove D. Ruby of Lincoln Lake

Michigan State College, W. K. Kellogg Farm, Augusta, Mich.

¶Kellogg Athenian's Bess AHI 293 586 4.31 8972 386
S. Homestead Athenian D. Kellogg Fleurie's Betsey

Miller, Mark E., Circle Drive Farm, Huntington, Ind.

¶Circle Drive's A. C. Fashion AHI 350 872 4.86 14055 683
S. Ridglydale's Alert Challenger D. Mellrose Iona of Circle Dirve

Morgan, S. V. & Son, Edgefield Farm, Richfield, N. C.

¶Cummings' Butter Queen AHI 285 570 3.57 6198 221
S. Ruayne Foremost Leader D. Mable's Bonnie Best

Muncie, F. W., Pleasant Valley Farm, Putnam, Conn.

Pleasant Valley Isabelle FHI 329 658 5.18 7441 385
S. Pharos Laughter's Standard D. Isabelle of Tersana Farm

Muscio Brothers, Muscio Guernsey Farm, Oakdale, Calif.

Fresno Isabelle AHI 289 578 4.29 8495 364
S. Troutmere Melvin D. Fresno Bonnie Isabelle

Musser, Samuel F. & James, Musserhome, Mohnton, Pa.

¶General's Dolly of Musser Home DHI 309 618 5.35 6181 330
S. Riveredge Mussolini's General D. Sunshine's Cream

Nebraska, University of, Lincoln, Nebr.

Golden Credence of U. Neb. GHI 309 618 4.83 6772 326
S. Red Gold's Cherub D. Benedict Credit of U. Neb.
Golden Nittany of U. Neb. GHI 336 672 5.34 7836 418
S. Red Gold's Cherub D. Marose Ninos of U. of Neb.

Nesbitt, Claude F., New Richmond, Ind.

Geneva Della of R. H. Duff Farm GHI 269 538 4.44 6643 295
S. Comrade of Maple Lawn D. Geneva of Duff Farm

New Mexico College of Agriculture & Mechanic Arts, State College, N. Mex.

¶N. M. A. C. Golden Daisy CHI 293 586 5.12 5761 295
S. Sunset Golden Red Cloud D. N. M. A. C. Butter Boy's Rosette

Noyes Brothers, Edgewater Farm, Waterloo, Nebr.

Edgewater Sandra DHI 293 586 5.26 7302 384
S. Skyline Dictator D. Mound City Sally

Ohio State University, Columbus, Ohio.

¶Ohio Bonnie Dimple CHI 275 549 4.89 7720 377
S. Raemelton Triumph Bing D. Dun-Roven Dora
¶Ohio Bonnie Sunlight DHI 278 556 4.61 7766 357
S. Raemelton Triumph Bing D. Ohio Golden Pearl

Parrott, F. E. & S. M., Woodland, Mich.

Alhelus Bess	BHI	345	690	4.78	7805	373
S. Alhelus Golden Ladd	D. Challenger's Royal Jane					
LaFayette Delila	FHI	275	550	4.70	7885	370
S. Dumont of Oronoko	D. Molly of Matilda					
Lafayette Mina	EHI	365	730	4.12	9764	402
S. Lockshore Monogram	D. Hermione a Gordon					
Lafayette Treva	EHI	244	488	5.53	5221	288
S. Alhelus Golden Lass	D. Golden Glow of Valley View					
Lafayette Velma	GHI	246	492	5.38	4538	244
S. Rosemont Majesty	D. Golden Glow of Valley View					

Parsons, L. A. & Son, Sonny Acres, Greentown, Ind.

Golden Grange Ladina	GHI	336	672	5.28	8878	468
S. Blanch's King of Cowham Farm	D. Juno's Lady of Lea Land Farm					

Penney, J. C., Preeminent Guernseys, Gallatin, Mo.

¶Foremost Nibby	AHI	289	578	4.06	9405	381
S. Estello's Foremost	D. Val Dasher's Eda					
¶Grapelawn Gem 2d	CHI	314	628	4.59	9568	439
S. May Rose Truce	D. Grapelawn Gem					
¶Grapelawn Virginia 2d	CHI	268	535	4.57	6238	285
S. May Rose Truce	D. Grapelawn Virginia					
¶Templar's Daisy	DHI	349	698	4.94	9360	462
S. Foremost Templar	D. Grapelawn Carol					

Pupava, John, Mix Tree Farm, Waterloo, Ill.

Clarion's Sunshine	DHI	232	464	5.05	5332	269
S. Meadow Lodge Rex's Clarion	D. Cape Vernon Verna					

Reed, William G., Graysmarsh Farm, Sequim, Wash.

Dickman's Gem	FHI	269	538	4.94	6395	315
S. Chuckanut Dickman	D. Princess Greer					
Giant Cedar Cashier Ella	DHI	321	614	5.66	8579	486
S. Schoolcraft Cashier	D. Walen's Banker Edna					
High Valley Chorine	DHI	365	730	4.18	12210	510
S. Chuckanut Slideland	D. High Valley Cora					
¶Jacqueline's Mae of Wil-Nor Farm	AHI	297	594	4.11	8191	336
S. Buster of The Glebe	D. Jacqueline of The Glebe					

Reese, Harry, Stringtown Guernsey Farm, Prescott, Iowa.

Stringtown Btterball	GHI	365	730	5.23	7121	372
S. Stringtown Jacques	D. Stringtown Buttercup					

Richart, Earl H., Mr. & Mrs., Twin-Hart Guernsey Farm, Montesano, Wash.

Stuart View Petunia	CHI	279	558	4.66	6659	310
S. Alford Farm Pride's Butterfat	D. Emelia of Clara Cooper Farms					

Riley, William P. & H. F., Chicago Ill.

Luella of Cowham Farm	DHI	348	696	5.61	7274	407
S. Gayhead's Aviator	D. Luella of Lincoln View					

Roush, C. A., Huntington, Ind.

Rose's Ultra Patience	AHI	355	710	4.64	9767	453
S. Gem's Ultra King	D. Pat's Rose					

Stanton, Douglas R., Old Homestead Farm, Greenville, N. Y.

Waldorf Eliza's Zella	DHI	365	730	5.70	11267	642
S. Douglaston Baron Rossmore	D. Waldorf Eliza					
Waldorf Flora-Dora's Delia	GHI	258	516	4.80	5719	274
S. Douglaston Baron Rossmore	D. Waldorf Flora-Dora					

Swales, G. O., Crescent Stock Farm, Johnson, Wash.

¶Crescent's Golden Roma	BHI	273	545	3.92	7457	292
S. Victor's Captain Sam	D. Crescent's Golden Rose					
Princess Vera's Maxine	FHI	311	620	4.75	6341	301
S. Bethany Prince Regent	D. Vera's Princess Maxine					

Terry, William M., Clarkston, Mich.

Eloise of Woldumar Farm	DHI	247	494	4.66	5575	259
S. Valley Grove's Ultra Victor	D. Scottland Farms Mermaid					

Tomlinson, E. T., Poniton Farms, Bridgeton, N. J.

¶Poniton Monarch's Etta	DHI	244	488	5.95	4383	260
S. Kilmac Monarch	D. Evelyn R. of Lindendell					

Tuttle, Lynn R. & Ruth G., Gazlay Farms, South Edmeston, N. Y.

¶Frankfort Mamie	AHI	301	602	4.44	7155	317
S. Leader's Golden Silklight	D. Glenwood Martha's Molly					
Gazlay Farms Lady Betty	FHI	365	730	5.44	7189	391
S. Tarbell Farms Peerless Duke	D. Frankfort Farms Perfection					
Lia of Stratford Fields	AHI	285	570	4.83	5066	244
S. Valor's Thunderer	D. Lucetta of Stratford Fields-					

Wainwright, C. C., Lebanon, Ind.

Violet Irene of R. H. Duff Farm	GHI	276	552	4.05	7123	288
S. Comrade of Maple Lawn	D. Violet of R. H. Duff Farm					

Wallis Brothers, Stilly Valley Farm, Arlington, Wash.

Stilly Valley Blossom	GHI	365	730	4.82	7378	355
S. Stilly Valley Dan B.	D. Valley Gem Babette					

Warner, W. B. & Sons, Warners Boroside Farms, Red Lion, Pa.

Warner Daisy June	GHI	338	676	4.91	7668	376
S. Boro Side Triumph	D. Warner Elizabeth's Daisy					
Warner Rae's Rachel	EHI	358	716	5.03	9040	454
S. Riveredge Francois' Ned	D. Warner Loleta's Rae					
Warner Rose's Helen	AHI	312	624	5.17	7513	388
S. Nonpareil's Lindy of Breidablik	D. Thornton's Lady May Rose					

Wayson, Walter L., Golden Range Farm, Davidsonville, Md.

¶Golden Range Daisy	CHI	283	566	4.84	6921	335
S. Moughon Golden Itchen	D. Golden Range Lily					
Sunnyside's Opal Girl	GHI	365	730	5.02	9379	470
S. Gay Lad of Sunnyside	D. Minerva Night of Sunnyside					

Webb Brothers, Glenview Farm, Hamilton, Ohio.

¶Anna's Sue of Glenview	DHI	315	630	5.88	7106	418
S. Pride of Glenview Farm	D. Suzanne of Glen View					
¶Pride's Ruby of Glenview	DHI	291	582	4.82	9776	471
S. Pride of Glenview Farm	D. Ruby of Glenview					

Webster, A. Benjamin & A. B., Jr., Arethusa Farm, Litchfield, Conn.

Arethusa Goodenough	AHI	192	383	4.56	5589	254
S. Grassland Best Bower	D. Arethusa Dot					
¶Arethusa Gypsy	AHI	238	475	4.45	6107	271
S. Webotuck King Mab	D. Arethusa Dawna					
¶Arethusa Holly	CHI	287	573	4.59	7554	346
S. Grassland Best Bower	D. Arethusa June					

Wetherald, Charles E., Cewald, Grand Blanc, Mich.

¶Cewald's Victoria	EHI	317	624	5.05	8877	448
S. Cesor Jupiter's Ovation	D. Golden Arrow Josephine					

Wetherald, Charles E., Mrs., Cewald, Grand Blanc, Mich.

Cewald's Josey	FHI	319	629	4.66	9194	428
S. Wey Acres Grandee's Irman	D. Cewalds Josephine					
¶Juliet's Bethany Lady-Bird	AHI	299	581	4.13	9768	403
S. Bethany Prince Archer	D. Lady Bird of Forest Glen					
¶Royal Doris of Silver Maples	AHI	365	730	5.01	9460	473
S. Helen's Royal of Silver Maples	D. Polly of Silver Maples					

Wetherald, Charles E., Mr. & Mrs., Cewald, Grand Blanc, Mich.

¶Cewald's Rose Marie	EHI	313	626	4.65	9839	457
S. Cesor Jupiter's Ovation	D. Rose of Silver Maples					

Wing, Raymond E., Twinwing Farm, Putnam, Conn.

Horatius's May Princess	FHI	355	710	4.72	7141	337
S. Jason's Horatius	D. Hector's Golden Princess					
Twinwing Liberty Beth	FHI	360	720	4.93	6479	319
S. Maple Curve Independence	D. Maple Curve Bertha					
¶Twinwing Noble Babette	CHI	339	678	4.43	9913	439
S. Grassland Neefus	D. Maple Curve Babe					
¶Twinwing Noble Nerissa	CHI	317	634	4.19	12461	521
S. Grassland Neefus	D. Maple Curve Nabob					
Twinwing Valentine Nettie	EHI	365	730	4.46	9754	435
S. Grassland Paul	D. Twinwing Liberty Nelda					
Valleyside Margaret's Egret	AHI	258	516	4.61	7238	334
S. Grassland Edenquel	D. Margaret of Valleyside					

Wirt, Elmer J., Maple Leaf Farm, Lewiston, Minn.

¶Maple Leaf Belinda	EHI	340	680	4.92	8536	419
S. St. James Rocket's Flash	D. Bonnie of Maple Leaf					
Maple Leaf Laura	FHI	293	586	4.80	8319	399
S. St. James Rocket's Flash	D. Slogan's Lea of Maple Leaf					

Wrinn, Charles A., Andover, Mass.

¶Twin Valley Doloreca	EHI	325	650	4.44	9282	411
S. Catamount Dan	D. Oaks Farm Dolores					

Yoder, Irvin R., Belleville, Pa.

Warner Frances' Melody	BHI	270	540	4.65	6496	301
S. Riveredge Francois' Ned	D. Warner Faith's Frances					
Warner Helen's Thelma	AHI	251	502	4.72	7358	347
S. Goldboy of Ore Valley	D. Warner Rose's Helen					
Warner Lady Jane's Favorite	CHI	293	586	4.44	9145	406
S. Riverdege Francois' Ned	D. Lady Jane of The Grace Farms					

Young, Clyde Melvin, Grain Meadow Guernsey Farm, Greentown, Ind.

¶Grain Meadow Jane	DHI	229	458	4.77	5146	245
S. Normandy Gypsy King	D. Grain Meadow Kate					

Young, Walter L., Grain Meadow Guernsey Farm, Greentown, Ind.

¶Grain Meadow June	EHI	280	560	4.43	6969	308
S. Normandy Gypsy King	D. Lindy's Star Light					

(¶Reentries)

State Champions

Alabama

AHI Forerunner's Sylvia 561281, 9507.7 pounds milk; 527.9 pounds butter fat. (730 T. M.) Breeder and owner, State of Alabama-Kilby Dairy Farms, Montgomery.

CHI Charlie's Beatrice 649394, 8834.7 pounds milk; 353.7 pounds butter fat. (730 T. M.) Breeder and owner, State of Alabama-Kilby Dairy Farms, Montgomery.

GHI Leader's Steadfast Lassie 753715, 10503.2 pounds milk; 471.6 pounds butter fat. (1095 T. M.) Breeder and owner, State of Alabama-Kilby Dairy Farms, Montgomery.

Massachusetts

4A Forges Royal Wisp 559665, 11287.8 pounds milk; 560.7 pounds butter fat. (889 T. M.) Breeder, Est. S. L. Whipple, Plymouth. Owner, Forges Farm, Inc., Plymouth.

Mississippi

A St. Albans Count's Hale Spot 607390, 19786.0 pounds milk;

1106.7 pounds butter fat. (1409 T. M.) Breeder, Irene W. Johnson, Saint Albans, Mo. Owner, William R. Kent & Associates, Horn Lake.

MISSOURI

AAA St. Albans Actor's Pretty Spot 559757, 14515.6 pounds milk; 697.0 pounds butter fat. (610 T. M.) Breeder, Irene W. Johnson, Saint Albans. Owner, St. Albans Farms, Inc., Saint Albans.

4E St. Albans Valbrook's V. Faith 804404, 10928.8 pounds milk; 489.0 pounds butter fat. (899 T. M.) Breeder, Irene W. Johnson, Saint Albans. Owner, St. Albans Farms, Inc., Saint Albans.

4F Sunnymede Chancellor's Sally 869366, 8468.7 pounds milk; 443.3 pounds butter fat. (915 T. M.) Breeder and owner, Missouri Improvement Company, Bismarck.

NEW YORK

4E Lily of Flint Hill 728989, 9879.1 pounds milk; 442.2 pounds butter fat. (915 T. M.) Breeder, Russell Sutton, Coxsackie. Owner, John O. & Bertha T. Yeomans, Coxsackie.

NORTH CAROLINA

4E Sunnyside Princess Pert 716451, 5282.0 pounds milk; 244.4 pounds butter fat. (807 T. M.) Breeder, W. A. Alexander, Union Springs, N. Y. Owner T. Holt Haywood, Clemmons.

OHIO

CCC Valor's Grove Farm Sara 777107, 11567.8 pounds milk; 585.4 pounds butter fat. (610 T. M.) Breeder and owner, Dale A. Overly, Marysville.

PENNSYLVANIA

4G Mordele's Rilma Belle 743955, 8134.7 pounds milk; 447.2 pounds butter fat. (915 T. M.) Breeder and owner, Morris E. & Emadele M. Stoudt, Riegelsville.

VIRGINIA

4A Royal Governor's Alice 429644, 12167.1 pounds milk; 490.9 pounds butter fat. (904 T. M.) Breeder, T. L. Tomlin, Statesville, N. C. Owner, C. F. Burroughs, Lynnhaven.

4C Bayville Lusty's Countess 663845, 9069.4 pounds milk; 476.6 pounds butter fat. (905 T. M.) Breeder and owner, C. F. Burroughs, Lynnhaven.

4G Southampton Lucky Sandra 740600, 7727.9 pounds milk; 411.3 pounds butter fat. (915 T. M.) Breeder and owner, J. C. Rawls, Franklin.

WISCONSIN

4F St. James Count's Faithful 760315, 8925.1 pounds milk; 424.3 pounds butter fat. (756 T. M.) Breeder, Mrs. Chauncey McCormick, Naperville, Ill. Owner, J. Cramer, Menomonie.

Pennsylvania County Meetings

ROBERT STEWART, representative for The American Guernsey Cattle Club, was the main speaker at all the county meetings in Pennsylvania. He outlined plans in reference to herd type classification and also pointed out some interesting facts on the value of A. R. records in pedigrees on cattle sold at public auction. The average price in 1945 on all pure bred Guernseys sold in the United States at public auction with A. R. records was $585. The average price on cows without such records but with records on dams was $488.12, and the average price on cows without records nor records on their dams was $304.48. Yearlings with A. R. records on their dams averaged $458.41, and those without A. R. records $209.70. Bull calves with dams with A. R. records averaged $471.72, while those without records on their dams averaged $115.28.

At all these meetings the new film, "Judging Guernsey Cattle," was shown and highly appreciated by the breeders.

One or more of the field-men of the State Association also attended these meetings and gave a short report of the Association's activities.

NORTHEASTERN

Northeastern Pennsylvania Guernsey breeders met in Wilkes-Barre at a luncheon meeting on March 5. Col. Dorrance Reynolds, owner of Goodleigh Farms, Dallas, acted as president in the absence of Sam Price. About 20 members present were told by Mr. Schaffer, manager of the Northeastern Artificial Breeders Co-Op., about the activities of that association and what it is doing for Guernsey breeders. Jim Hutchison, county agent, gave a report on the 4-H club activities. It was also voted to have a field day at Coldsprings Farm, St. Johns, some time in July.

COLUMBIA COUNTY

The Columbia County Guernsey breeders held their 26th annual meeting on March 5 with 75 members and their families present. Paul Neisley, county agent, acted as master of ceremony.

Sam Yost, president of the Association since its existence, welcomed everybody to the meeting. Stanley Hummer, assistant county agent, gave a short report on the 4-H Club activities in the county, pointing out revived interest and reported on several meetings of the club. William Hess

---

SUMMARY OF 97946 ADVANCED REGISTER RECORDS

Includes all 305-day and 365-day records

	Records	*Lbs. Milk*	*Lbs. B.F.*	*Per Cent*
Class A	25238	11379.2	558.3	4.91
Class B	6243	11044.3	548.0	4.96
Class C	7257	10530.3	521.8	4.96
Class D	8067	10242.8	510.7	4.99
Class E	10284	9582.3	480.4	5.01
Class F	12448	9402.7	465.8	4.95
Class G	28409	8923.7	444.5	4.98
	97946	10049.3	498.1	4.96

received the cup for 1945 as the outstanding 4-H club member in the county.

Bucks County

The Bucks County Guernsey breeders met at Doylestown for a business meeting and luncheon. Ninety members were present.

The following officers were elected: President, Paul Bryan, Perkasie; vice-president, Art Kinney, Holicong; secretary-treasurer, Harrison Myers, Chalfont.

Among the speakers were Wm. Greenawalt, county agent, who discussed the soil conservation program, and Prof. Enos Perry, Rutgers University, New Brunswick, N. J., who talked about dairy practices in New Jersey.

Among the visitors introduced was Edgar T. Savidge, assistant field secretary of the New Jersey G. B. A. A number of visitors from out of the county were present.

York County

The York County Guernsey breeders met on March 7. Herman Stebbins, president, conducted the meeting. Assistant County Agent, A. Hug, reported on 4-H Club activities and Prof. Bob Olmstead gave an interesting talk on problems in developing a good Guernsey herd. He also showed a film on the reproduction of mammals.

The group decided to plan for a field day in August on the farm of Robert Myers, York.

The following officers were elected: President, Jesse Warner, Red Lion; vice-president, Thomas Carman, Glen Rock; secretary-treasurer, Emory Kilgore, Woodbine.

Indiana County

Indiana County Guernsey breeders met in Indiana on March 8. Along with the discussion by the Cattle Club and State Association representatives, Frank Miller, county agent from Clarion County, gave an interesting report on the bulls used by the Western Pennsylvania Guernsey Artificial Co-Op. In Indiana County more Guernseys than any other breed have been serviced through this Co-Op.

County Agent J. W. Warner reported on three active Guernsey calf clubs in the county and announced that by summer two more will have been organized.

The group voted to make a tour to Clarion on August 2 to first stop at the headquarters of the Artificial Breeding Co-Op. and then go on to the farm of Paul Gruber, Shippenville, to study his herd, his hay drier and good farm practices under operation by that progressive Clarion County Guernsey breeder.

Officers elected were: President, H. M. Travis, Smicksburg; vice-president, John G. Henderson, Edri; secretary-treasurer, Clair C. Beatty, Indiana.

Clarion County

The Clarion Guernsey breeders met in Clarion on March 8 with 45 members present. Plans were discussed for the fourth annual Jefferson-Clarion County Guernsey Breeders Sale and considerable discussion was held on the possibility of finding a Golden Guernsey market for breeders of that area. Mr. DeVilder, vice-president of the Clarion County Association, acted as toastmaster.

At an earlier meeting, Clarion County elected the following officers: President, Paul Gruber, Shippenville; vice-president, E. H. DeVilder, Miola; secretary, R. H. Shooks, Sligo; treasurer, F. L. Stahlman, New Bethlehem.

At all these meetings attendance was good and enthusiasm for Guernseys at a high pitch. Many new breeders joined the State Association and many of the county groups laid definite plans for membership campaigns.

4-H and F. F. A. Meet in Arkansas

The combined efforts of the Rogers Ark., Chamber of Commerce and the Benton County Guernsey breeders were responsible for a very successful meeting of cattle breeders, business men, vocational agricultural students and 4-H Clubbers at the Rogers High School the night of March 26.

Two hundred and fifty were in attendance which included 165 4-H Club boys and girls and vocational agriculture students. H. G. Bailey, Jr., secretary-manager of the Rogers Chamber of Commerce, and F. P. Rose, Guernsey breeder in Benton County, were the spark-plugs in organizing the meeting, and if the interest shown by both participants and audience is any indication, a fertile field for Guernsey expansion has been found in northwest Arkansas.

Large delegations of 4-H and F. F. A. members attended from all parts of the county and the auditorium filled with young people was certainly a tribute to the work of all the Smith-Hughes teachers and to Mr. Corley, the Benton County Agent, and to Mr. Anderson, his assistant.

Elwin Gilliland, Chairman of the Chamber of Commerce Farm Relations Committee, presided as program chairman and introduced the speaker. Dr. Warren G. Gifford, Head of the Department of Animal Industry, University of Arkansas, College of Agriculture, gave an interesting talk on "The Future of Dairying in Arkansas and Opportunities for Young Dairymen." R. G. Ralston, field representative of The American Guernsey Cattle Club, presented the film strip, "Creating a Standard of Excellence," and gave a talk on the importance of type in getting milk production.

The program was well-balanced with music by the Rogers High School band and was polished off in good Arkansas style with donuts and Golden Guernsey milk.

Chat . . .

The California Guernsey Cattle Club has started a new publication known as the California Guernsey News. Number 1, Volume 1, was published on April 1. It is a very attractive, pocket-sized edition and carries the news of the State and advertising on the Western Classic. We greet them and the new publication and wish them success.

William F. Adams, manager of Norwood Farms, Quarryville, Pa., has recently moved to his own farm nearby. He will still manage Norwood and carry on operations at his own place.

Raemelton Royal Corking

With a "CORKING GOOD RECORD" for the FINEST OFFSPRING

Individuality • Production • Performance • Size

INDIVIDUALITY . . .

1937—National Dairy Show, 2nd Senior Calf
1938—National Dairy Show, 3rd Senior Yearling
1938—Ohio, 1st Senior Yearling
1939—Ohio, 1st 2-year-old
1940—National Dairy Show, 3rd 3-year-old
1940—Ohio, 1st 3-year-old
1940—Ohio, Senior and Grand Champion

PRODUCTION . . .

Record Daughters	Milk	Fat	Class
Gray Haven Content	14274.3	736.1	CC
Raemelton Corking Pansy	13065.7	718.9	D
Raemelton Corking Prue	14064.5	642.0	A
Raemelton Corking Coronet	13241.0	626.6	EE
Raemelton Corking Mag	12787.1	623.5	F
Raemelton Corking May	12467.3	603.7	GG
Raemelton Corking Duchess	11128.0	541.5	GG

PERFORMANCE

Sale Daughters	Sale	Year	Price
Raemelton Corking Duchess	May Royal–Steadafst	1941	$1,125
Raemelton Corking Lida	May Royal–Steadfast	1943	1,200
Raemelton Corking Pather	May Royal–Steadfast	1943	2,100
Raemelton Corking Pansy	May Royal–Steadfast	1944	4,550
Gray Haven Content	May Royal-Steadfast	1945	1,900
Marianna le Rose 2d	Ohio Classic	1945	1,500

UDDERS . . . THEY WOULD BE HARD TO IMPROVE UPON

SIZE. . . OVER A TON OF DYNAMIC PULCHRITUDE

INHERITANCE . . . PROMINENT ANCESTORS

Caumsett Shane
Mixter Thor
Gerar Pride of Birth
Mixter May Royal
Green Meadow Tranquil
Green Meadow Coronation King
Langwater Content
Green Meadow Steadfast

WE ARE OFFERING A FEW BULLS OUT OF EXTRA GOOD COWS

Write or wire us for Pedigrees on the sons of

Raemelton Royal Corking

Herd Federally Accredited and Ohio Bang's Accredited

RAEMELTON FARM • Mansfield, Ohio

ROGER A. BLACK, Owner

EDWARD M. BROWN, Superintendent

"DO they MILK and DO they SELL" . . .

"We are in the market for a herd sire. We like the pictures we have seen of these Maxim cows but what we would like to know is (1) How do they milk and (2) how do they sell?" This very pointed and earnest query came to us recently and deserves an equally frank answer. This ad is written two weeks before our May 6 sale. We will sell five bulls in this sale, but also have several top youngsters born this spring for private sale.

◀ High Point Prince Maxim

76 A. R. daughters, 31 A. R. sons

10	daughters	with	over	800	lbs.	fat
21	"	"	"	700	"	"
43	"	"	"	600	"	"
64	"	"	"	500	"	"

1. They fill the eye—It is generally admitted that the Maxims are pleasing individuals with well-attached udders; straight hind legs; straight tops and level rumps. Old Prince Maxim was used wholly on out-cross cows of all sorts yet his daughters are extraordinarily uniform in type and color. Some of his best sons and daughters were from daughters and granddaughters of Langwater Foremost; possibly because these were better than the average cows to which he was bred.

2. Do they milk? Pretty fair, we would say. There have been quite a few Guernsey bulls used in herds where they know how to get milk from cows, yet no other Guernsey bull has yet equalled the Prince Maxim record of ten daughters with over 800 lbs. fat. So far that is par.

The sons and grandsons carry on. A son, Quail Roost Maxim's Medford (that we sold for $150 before we learned better) sired the cow that made more milk and more fat than any other Guernsey in 1945;—Girl of Connemara Farm, 22407.6 lbs. milk, 1077.6 lbs. fat, Class A. This record was made in North Carolina.

3. Do they sell? In the six Quail Roost—Maxim Sales, 294 head have sold for $271,940, an average of $925. Only animals of Maxim breeding are accepted for this sale. Of the 294 head sold so far, 281 were close-up descendants of High Point Prince Maxim. The other 13 come through other good sons and daughters of Maxim of Linda Vista.

The 1945 Quail Roost Sale average of $1,897.60 was tops for the year. Every animal in this sale was a Maxim. The 52 head were consigned by 26 breeders and 20 of them were small Southern breeders who have done little or no advertising.

The top cow at auction for 1945 was Quail Roost Noble Primrose, $17,000. She has 11 Maxim crosses. We think she is good enough to be heard from again in the next few years.

A family that has pleasing type; sustained production and customer demand is a good family to tie to. We have good prospective herd sires for sale. Write for pedigrees.

QUAIL ROOST FARMS

FEDERAL ACCREDITED — NORTH CAROLINA BANG'S-FREE CERTIFICATE 11

GEO. WATTS HILL
Owner

Rougemont, N. C.

W. W. FITZPATRICK
Manager

PRODUCTION

This is what Dinsmore Majesty-Maxim's gave for the tester in April:

Name	*Class*	*Lbs. Milk*	*%*	*Lbs. Fat*
Dinsmore Proud Marta	A	64.1	5.1	3.3
Dinsmore Duchess Juanita	A	56.9	4.9	2.8
Dinsmore Maxmost Dora	A	43.4	5.3	2.3
Dinsmore Medico Ballet	B	48.8	4.7	2.3
Dinsmore Valmax Heloise	E	54.1	4.2	2.3
Butler Island Confidence	A	52.5	4.5	2.3
Dinsmore Valmax Fayoline	D	50.9	4.5	2.2
Dinsmore Princess Lucy	A	49.5	4.6	2.2
Dinsmore Majestic Gilda	E	43.8	5.0	2.1
Dinsmore Medico Karleen	C	47.9	4.5	2.1
Dinsmore Majestic Karen	D	44.8	4.7	2.1
Dinsmore Maxmost Gail	E	43.5	4.8	2.0
Dinsmore Carol	A	42.8	4.7	2.0
Dinsmore Princess Holly	C	41.8	4.7	1.9
Dinsmore Valmax Adeline	A	42.3	4.5	1.9
Dinsmore Valmax Frolic	D	38.7	4.7	1.8
Dinsmore Queen Daylo	F	38.4	4.5	1.7
Dinsmore Valmax Gloria	D	37.6	4.7	1.7
Dinsmore Gay Gretchen	D	33.7	5.2	1.7
Dinsmore Juliet	E	43.9	4.0	1.7
Dinsmore Maxmost Encore	D	34.8	4.9	1.7
Dinsmore Princess Dulcina	E	34.9	4.8	1.6
Dinsmore Maxmost Lena	F	27.1	5.6	1.5
Dinsmore Medico Thalia	D	30.1	5.0	1.5
Dinsmore Princess Wilma	A	29.3	5.3	1.5
Dinsmore Queen Murne	F	33.1	4.7	1.5
Dinsmore Maxmost Pristina	E	23.7	5.9	1.4
Dinsmore Princess Joan	D	31.2	4.7	1.4
Dinsmore Queen Jill	F	34.3	4.1	1.4
Dinsmore Queen Floy	F	31.7	4.6	1.4
Dinsmore Valmax Tuffett	F	33.1	4.2	1.4

Federal Accredited 57790 J. B. Lanoux, Herdsman *Negative to Bang's*

Dinsmore Farms • ***10 miles north of Jacksonville Near U. S. 1.*** • **Dinsmore, Florida**

V. C. Johnson Earl A. Johnson Charles F. Johnson Brady S. Johnston

Whimsy Farm Dispersal

AT WHIMSY FARM, ARLINGTON, VERMONT

(Farm is about two and a half miles south on Route 7)

Monday, May 27, 1946 at 11 a. m.

(Eastern Standard Time)

Sales Headquarters, Hotel Putnam, Bennington, Vt.

T. B. ACCREDITED HERD NO. 628 STATE BANG'S FREE NO. 164

77 Head -- 77

14 Bulls, 32 Cows, 9 Bred Heifers, 22 Open Heifers

One of the highest producing herds in Northern New England

For the last thirteen years, the herd has averaged in D. H. I. A. Testing 8705 milk—442 fat. The average for the last five years is 9616 milk—491 fat. Whimsy Farm now holds 14 Vermont State Champion records and 4 National Class Leading records.

THE SENIOR HERD SIRE—HASTY PUDDING OF WHIMSY FARM 219292, a proved sire by the Bureau of Animal Industry. Will be in the sale, together with 34 daughters and 6 sons. His first 11 daughters on D. H. I. A. increased production over their dams 1975 milk—114 fat and .2% in fat testing. His first 11 tested daughters on A. R. test made 15 records averaging 11716 milk—620 fat (7 in triple letter classes, with only one mature record).

Lot 36

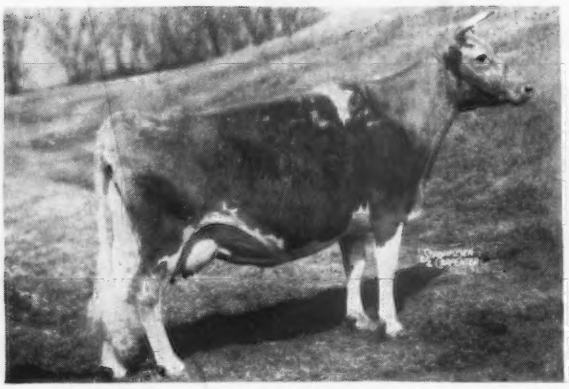

WHIMSY DEVOTION
10539—511—G—957
Dropped: October 31, 1940
Due: May 12, 1946
Sire: LANGWATER CHALLENGER, A. R.
Dam: LANGWATER HAZEL
13771—677—B, by Langwater Countryman

Lot 32

WHIMSY LARKSPUR
8066—398—GGG, 8620—450
(2x) 305 days at 3 yrs. D.H.I.A.
Dropped: August 27, 1941
Will be fresh before sale
Sire: HASTY PUDDING OF WHIMSY FARM
Dam: WHIMSY HIGHTIDE (in sale—See May 1 Journal)
Larkspur has one daughter, a full sister and dam in the sale.

MOUGHON FARM DISPERSAL

Mr. & Mrs. P. W. Browning, Riverdale, Maryland

Saturday, June 8, 10:30 a. m.

Moughon Farm is 1 mile East of Route 1—12 miles north of Washington, D. C., 32 miles south of Baltimore. Turn east at the light in Riverdale, turn south 1 block at Railroad, then east to the farm.

81 HEAD • 6 BULLS 43 COWS 9 BRED HEIFERS 23 OPEN HEIFERS • 81 HEAD

Mr. & Mrs. Browning established the herd 27 years ago and the entire herd traces to less than ten foundation females. It is the oldest Bang's Free Herd in the State.

FOR FURTHER INFORMATION SEE PAGE 1399

LOUIS MERRYMAN'S 52ND SALE, YORK, PA., JUNE 10 **(See Page 1398)**

For Catalogs Write . . .

LOUIS McL. MERRYMAN & SONS, SPARKS, MARYLAND